Telephone EV 3-4111

The Daily Colonist.

Forecast: Gales, Showers (Details on Page 2)

Vancouver Island's Leading Newspaper Since 1858

No. 6—104th YEAR | VICTORIA, BRITISH COLUMBIA SUNDAY, DECEMBER 17, 1961 | 10 CENTS DAILY 15 CENTS SUNDAY | 66 PAGES

This Man Is Lost

By TED PULFORD

IF YOU intend to venture out this Christmas with a hamper of food for a needy family, steer clear of Howard Masson's house.

A proud, powerful, independent man only recently deprived of his living by injury, Howard Masson has steadfastly refused to make his peace with charity.

He believes he has failed his family and any gratitude he might feel toward the generosity of his fellow man is quenched by the rising tide of his own bitterness.

* * *

HERE is the story his wife told me, of the day a social welfare worker first visited their house:

"Howard had always paid the family's way," she said, "and he was proud of it. Then the accident happened, the unemployment insurance ran out and we were forced to choose between welfare and hunger.

"We have two children so we asked for help. I thought it would kill Howard. He couldn't force himself to go down there, so I had to go alone. When the welfare worker came to the house, he didn't even stay in the room with us.

* * *

"THEN, when the woman left, he said he had let us all down and that he was sorry. And then he went into the kitchen and started rattling dishes around and I think he was crying."

In the Masson house this weekend, nobody is even talking about Christmas. This family's first holiday on the rolls of city relief will be bleak from the material standpoint; even bleaker from the spiritual.

Howard Masson doesn't yet know if he'll ever be able to return to the heavy labor which made him his living. Because his work and his independence meant so much to him, he is a man lost in his own house, in his own city, this Christmas season.

* * *

LATE this week, a Colonist 500 Fund cheque will arrive at the Massons' house—a cheque which may have a message for Howard Masson more important than the figures printed on it.

It might go something like this:

"This is Victoria's way of saying 'We're thinking about you,' Mr. Masson. We don't want you to look upon this as charity, because it is nothing so complicated or official. Rather, it is a little gift from us to you—an investment in your future Christmases if you like.

* * *

"WE do not solicit your gratitude with this cheque, Mr. Masson, but ask only that you spend it and enjoy it as a token of best Christmas wishes from your neighbours."

When you write your cheque for the 500 Fund, you send this message, too.

Don't put it off.

Crash Kills Elderly Victorian

An elderly Chinese man died in St. Joseph's Hospital early today after being injured critically last night when hit by a car on Herald Street near Douglas.

Low Yin, 1714 Government, suffered fractures of both legs and possibly his skull.

Police said the elderly man was crossing Herald when he was hit by a small station wagon driven by Chan Gin Non, 1538 Pearl.

JUDGE LASHES LAWYER

Dealer in Treachery . . . Unfit for Bar

MR. JUSTICE SULLIVAN . . . awards $4,600

'Wenner-Gren Ideas' Harbored By Partner

NEW WESTMINSTER (CP) — Mr. Justice Harry Sullivan has severely criticized a Vancouver lawyer for being a party to a fraudulent real estate deal and said he is unfit for membership in the British Columbia bar.

The judge in a written judgment said White Rock hotel operator James J. Oran had been victimized by the treachery of lawyer John P. Mackrow, who had been acting as his solicitor.

The judge awarded $4,607 damages to Oran against Mackrow, real estate saleswoman Ada Young, investment executive Arthur Bennett, Hycroft Investments Limited and Ideal Motels Limited.

Probe Warning

Mr. Justice Sullivan said he would ask a full investigation of all parties connected with the fraud if damages were not paid forthwith. In his view he said lawyer Mackrow was "unfit for membership in the bar of this province or anywhere else where basic rules of decency and justice apply."

Oran filed a damage suit for fraudulent misrepresentation when he found there was a $13,800 second mortgage attached to the Ideal Motel which he purchased in White Rock in 1959. Oran was forced to pay $2,500 to protect his $18,000 investment under threat of a writ of foreclosure.

Should Get Out

Of Mr. Bennett, the judge said: "This young fellow Bennett thinks of himself apparently as a homespun miniature Wenner-Gren."

The judge suggested that men like Bennett and Mackrow "do nothing for Canada by remaining in the country.

"They could do a lot more by transferring their operations to some other place."

Eichmann Alters Beethoven

TEL AVIV (Reuters) — Austrian conductor Joseph Krips has agreed to conduct Beethoven's Ninth Symphony in Tel Aviv, with choir and soloists singing in English instead of German as he had asked, after a plea by the Israeli Philharmonic Orchestra, it was announced Saturday.

The plea was made to him because of feelings aroused here by the trial of convicted mass-murderer Adolf Eichmann.

Talks Stalled

Negro Chief Jailed

ALBANY, Ga. (AP)—Negro leader Rev. Martin Luther King and 265 other marching, singing Negroes were arrested Saturday in this city's fifth big anti-segregation demonstration in five days. Latest march followed a breakdown in bi-racial negotiations.

Storm Tracks History

A century ago yesterday a southeasterly gale delayed the landing of the steamer Otter in Victoria harbor for 90 minutes. The British Colonist in 1861 reported the "fierce gale" resulted in a voyage of 14 hours duration from New Westminster.

Near-Miss Missile

High winds which swept through Greater Victoria last night picked up eight-foot long piece of one-by-six lumber and hurled it through this windshield narrowly missing John Spriggs, 828 Island Road, as he was driving along Veal Bay Road. (William A. Boucher photo.)

Gale Lashes Shipping, Cuts Power

By IAN STREET and BOB PETHICK

GALE-FORCE winds gusting to 74 miles an hour last night blacked out large sections of the Saanich peninsula and endangered shipping in local waters.

The tail of the vicious wind and rainstorm dumped heavy snow on the Malahat and a fall of six inches of snow along portions of the Cowichan Valley.

Torrential rains and strong winds swept the Duncan area.

A spokesman for B.C. Toll Authority said the storm-swept Strait of Georgia presented the severest test to date of the government's fledgling Swartz Bay-Tsawwassen service.

Assistant general manager Ronald Worley said the ships came through with flying colors, maintaining two-hourly service despite a power blackout which hit the Vancouver Island terminal for more than two hours.

Smaller government ferries on the Gulf Islands service, however, took a severe battering from the storm and the Mv. Cy Peck was delayed more than two hours when heavy seas prevented landing at the smaller ferry slip at Swartz Bay.

Capt. G. A. Maude, master of the Mv. Delta Princess, said his vessel "took lots of water" during the trip with eight cars from Fulford Harbor and sought shelter on the west side of Piers Island until able to land at Swartz Bay.

PLENTY BAD ENOUGH

It wasn't the worst storm in his experience, Capt. Maude told the Colonist, "but it was plenty bad enough."

The 73-foot American cannery tender Karlac with 30 aboard was driven aground on mud flats near Ganges Harbor shortly after 5 p.m. when the storm was at its height. It was to be refloated today.

DRIVEN ASHORE

Later, the 30-foot hatch Nohamar and the 20-foot sloop Loon were torn loose from their moorings at Royal Victoria Yacht Club and driven ashore on a sandy stretch of beach in Cadboro Bay.

A third vessel, a converted lifeboat used by RVYC as a tender, was driven ashore during attempts to save the ketch.

AIRPORT BLACKED OUT

North Saanich - Brentwood area — including Patricia Bay Airport — was blacked out at 3.44 p.m.

Airport manager A. J. Knowland said the emergency stand-by service cut in immediately to provide power to runway lights and navigational aids.

Power in the area was back to normal in North Saanich by 5.15 p.m.

HAND-WORKED

During the power blackout ferry employees at the Swartz Bay terminal worked ramp machinery by hand to move cars and trucks in and out of ferries on schedule.

In Esquimalt power was off from 5.05 to nearly 7 p.m. In the Cordova Bay-Gordon Head area lights went out at 5.32 and power was restored to Gordon Head by 6.45 and to Cordova Bay by 8.40 p.m.

WIRES DOWN

A BCE spokesman said all available linemen were called out to repair downed power lines. Falling trees brought down live wires in several locations and police in several instances warned residents to stay inside their homes until danger passed.

Damage from the gale in

Continued on Page 3

UN Wins Strongholds

Tshombe Flees Toppling City

LEOPOLDVILLE (AP) — UN forces overwhelmed three Katangan strongholds in Elisabethville Saturday, the United Nations announced. With his capital toppling, President Moise Tshombe quit the city, vowing to fight to the end.

Last stronghold to fall was Camp Massert, the chief Katangan base in the city.

Katangan soldiers still held out in the heart of the capital near the Leopold II Hotel, crowded with refugees from two days of furious ground fighting.

FOOD SCARCE

Hospitals jammed with wounded were without water, as was most of the city. Food was scarce. Shops were smashed by the mortar fire. And still the fighting went on in a violent rainstorm.

A spokesman for Tshombe's secessionist government announced Tshombe had arrived at Kipushi, 30 miles south of the capital on the border of Northern Rhodesia. Tshombe took refuge there for a time during the fighting between his troops and UN forces in September.

KEEP FIGHTING

Before leaving Elisabethville Tshombe issued a communique charging the UN offensive in the city "led to a massacre of the Elisabethville civilian population."

Declaring Katanga will continue to resist, the communique predicted "butchery will only strengthen our faith in the final victorious issue of a just fight."

MUCH LONGER

Dispatches from the battered capital said it seemed impossible that the 2,000-man Katangan garrison with its white officers could hold out much longer against the onslaught of 6,000 Swedish, Irish and Indian Gurkha troops.

All direct communications were cut between Elisabethville and the outside world. Newsmen carrying dispatches out to Rhodesia reported white mercenaries feverishly fortifying positions south of the capital, apparently for another stand.

Camp Massert, recently renamed Camp Tshombe, was captured by three Swedish companies who broke the resistance of 350 Katangan defenders.

Beside holding the northern part of the Katangan capital, UN forces also commanded approaches to the city from the east and west.

Although military action appeared to give the United Nations the upper hand in dealing with the Katanga resistance, it was too soon to say that this resistance has ended.

MOISE TSHOMBE

Elisabethville 'Ours in a Day'

UNITED NATIONS (CP) — Acting Secretary-General Thant's top military adviser here on the Congo operation said yesterday he believes Elisabethville will be completely under UN control within another day.

Brig. Indar Jit Rikhye of India told reporters control would be complete except for pockets of resistance when the UN force has seized its two remaining objectives—Katanga President Moise Tshombe's palace and Radio Katanga.

He said that, when those points are taken, the UN force will have completed its planned operation started Thursday to win freedom of movement in Elisabethville.

Thant Plan

UN Bonds Opposed By Soviets

UNITED NATIONS (AP) —Acting Secretary-General Thant's plan to meet the mounting UN deficit with a $200,000,000 bond issue was formally presented yesterday and immediately ran into Soviet opposition.

A resolution before the General Assembly providing that the unprecedented issue be paid off over a 25-year period was strongly supported by the U.S.

Will Salazar Meet Nehru?

LISBON (CP) — Premier Salazar of Portugal and Prime Minister Nehru of India are reported to have been asked to begin negotiations immediately over the Goan crisis.

The Portuguese foreign ministry announced Saturday night the appeal was made to the two leaders by acting UN Secretary-General U Thant.

Salazar said his government is ready to negotiate with India over all problems involved.

Kennedy Receives Festive Welcome

CARACAS, Venezuela (UPI) President Kennedy got a festive flag-waving welcome to Venezuela yesterday as the tightest security measures ever undertaken for an American chief executive squashed potential Communist troublemakers. An estimated 35,000 troops and police were on duty.

Kennedy threw down a warning to Cuba's Fidel Castro within hours after arriving here for a South American weekend to dramatize his alliance for progress program for the Americas.

In the major speech of his visit, Kennedy declared that the aim of the new alliance must be to wipe out "tyranny of whatever source or breed" from Cape Horn to the Arctic Circle.

Peasants Cheer

Jackie's Speech Captures Hearts

LA MORITA, Venezuela (AP) — An unscheduled speech in Spanish by President Kennedy's wife Jacqueline took La Morita's shirtsleeved peasants by storm Saturday.

The high point of her little speech was "I wish you success in your efforts" and "Hasta luego, gracia" (until we meet again).

She got the biggest cheers of President Kennedy's visit so far.

President Kennedy had to halt after every few words of his speech for a translation. Then he introduced Mrs. Kennedy to the farmers at this agrarian reform centre by announcing "Jacqueline does not need an interpreter."

Jackie, who had been sitting beside Venezuelan President Romulo Betancourt, spoke unhesitatingly in perfect Spanish.

"I have been greatly impressed by efforts made here to improve the life of the people," she said. "No father or mother could be happy until they have the possibility of jobs and education for their children. This must be for all and not for just a fortunate few."

Applause was deafening.

Don't Miss

Distrust of UN Turns to Hostility (Page 5)

First Step Taken To Reroute Peace (Page 6)

Canada a Leader In Heart Research (Page 7)

Japanese 'Island' Oddest in World (Page 10)

B.C. Lotus Land Blamed on Ions (Page 11)

Ferry Plan Menaces Gulf Islands Peace (Page 23)

An Intellectual Strip-Tease (Page 33)

	Page
Bridge	29
Comics	33
Crossword	28
Financial News	6
Garden Notes	33
Radio Programs	27
Social	18, 19, 20, 21
Sport	12, 13, 15
Television	35
Theatres	10, 11

Dog Buried 48 Days Waits On

GILBERT, W.Va. (AP)—Brownie's hopeful rescuers called off their efforts late Saturday as darkness settled over the lonesome operation to save a three-year-old mongrel dog buried alive for the past 48 days.

Brownie must wait another day before leaving his underground confine in a caved-in mine shaft.

Using a donated bulldozer, rescuers plan to resume efforts today on the high rugged southern West Virginia mountainside.

The dog's master, Richard Hatfield, 21, lost his bid to dig a rescue tunnel into the mountainside when the moist earth collapsed Saturday afternoon.

With the help of friends and relatives Richard had tried to dig through earth and sand alone to the bottom of the mine fault in which Brownie has been trapped since Oct. 28.

Brownie chased a rabbit into a narrow crack in the mountain and was not located until 18 days later. Since then Richard has dropped table scraps and bread through the slit into the mine shaft. Brownie gets water from natural seepage inside the break.

The shaft in which Brownie is trapped took the life of Richard's father in a mine accident several years ago.

ALL ABOARD

With G. E. Mortimore

"WE don't know where we're going, but we're on our way."

This could have been the motto of 44 members of the staff of the navy's Fleet School, who set off at 4 p.m. one day recently on their annual "mystery tour" arranged by Padre John E. Nickels.

Each of them threw a cash contribution into the pot to cover expenses—without knowing what they were buying.

As their bus moved along the highway, the padre let them into the secret by handing out printed programs. First stop: A go-kart track, where civilians, chiefs and officers raced. (Civilians won.)

From there to a bowling alley for half an hour's bowling, then to a dancing school, where a prankish teacher set the people doing elementary ballet steps.

They laughed themselves out of shape at the sight of comrades balancing on tiptoe and flopping around like sick swans.

To a downtown cocktail bar for a glass of gin punch; then away to a miniature golf course and driving range; King Arthur's Round Table for dinner; to a movie, because a planned darts tournament didn't work out; to Arthur Murray's studio to learn "The Twist."

(One pupil twisted his leg, had to walk with a cane for a week afterwards.)

To HMCS Malahat for a small party, then to the curling club, where the tour finished with a snack of egg on toast and coffee.

* * *

There were prizes for the winner of the go-kart race and the "most promising pupil" at the ballet school. We're keeping names out of this, except for the name of Padre Nickels, who has organized these tours for three years.

Now there's a report that he is going away, and they are wondering who can take over the job of tour organizer.

The padre has also organized similar tours for the apprentices . . . but because they were under age, there was no gin punch.

In previous years the tour for staff members has included stops at such places as radio station CKDA, the Lucky Lager brewery, and The Daily Colonist.

A party on wheels, planned with imagination, can be more fun than a party that stays in one place.

There will be many mobile party-goers on the streets soon. But there is one rule which they should observe: Let a sober man drive.

Why not hire a taxi for visiting—or appoint a non-drinker to take charge of the car? It could save a lot of grief.

* * *

The election of Stanley Murphy as reeve of Saanich was one of the most cheering local events of the year.

Mr. Murphy had announced himself boldly in favor of Greater Victoria planning, so as to make the best and most economical use of space and natural beauty of the environment.

The opponent who declared himself in favor of a "cautious approach to planning"—in other words, no planning at all—was roundly beaten.

If only the same thing had happened in Central Saanich, the outlook for a beautiful and economically-run capital region would be bright indeed.

No Awe At All

Three-year-old Lori Andrews wasn't awed at all by Santa Claus at civic outside employees' Christmas party yesterday at White Heather Hall. She'd been tipped off earlier that white whiskers "hid" grandpa Joe Hopper, helping busy Santa for occasion. — (Robin Clarke photo)

Turkeys Today, Toys Tomorrow

Shoot or Bid—For Fun, Fund

If your Christmas gift list still calls for presents for the small fry—and if you'd like to do something for the city's needy children—the place to be tomorrow night at 7.30 is Maynard's Auction Rooms, 731-33 Johnson.

You'll be able to do both and have some fun while you're doing it.

During the past two weeks, hundreds of toys of every shape, size and description have been gathered at the auction rooms.

500 FUND BENEFITS

Tomorrow they'll be auctioned off with the proceeds going to swell 500 Fund coffers.

Perhaps you have a toy you feel is too valuable to give away. If so, the auctioneers will sell it for you on consignment and turn their own commission over to the 500 Fund.

Second day of the Victoria Gun Club's annual turkey shoot blasts off this morning at 9 and will continue until dusk.

$350 GUARANTEED

Here, too, the 500 Fund benefits.

The club has guaranteed the fund $350 of the proceeds collected from shooters who try for the 40 prime turkeys being given away.

Only a few more days are left before the fund closes for another year and donations are urgently needed.

MAILED, BROUGH IN

Money may be mailed or brought to The Daily Colonist, 2631 Douglas, or dropped off at Acousticon of Victoria, 740 Yates, between 9 and 5 weekdays.

Since lists of donors are published periodically, those who give should specify whether or not they wish to remain anonymous.

Receipts for income tax purposes are available on request.

Ganges Gales Maroon Santa's Ship

Santa arrived on Salt Spring Island by RCMP patrol boat last night after high winds drove his own boat onto mudflats in Ganges Harbor.

More than 100 youngsters were waiting on shore when the Bellingham Junior Chamber of Commerce "Christmas Ship" appeared off Ganges shortly before 5 p.m.

WRONG SIDE

The reception committee of Salt Spring Chamber of Commerce members on the dock noticed the vessel was approaching on the "wrong side" of Grace Island. They waved and shouted a warning.

But the mariners apparently thought it was just enthusiasm on the part of the welcoming committee.

HARD AND FAST

With a roaring southeaster blowing up the harbor the 73-foot cannery tender Karlac with 30 persons aboard stuck hard and fast in the mud.

The RCMP patrol boat from Ganges made an unsuccessful attempt to refloat the vessel. It returned later in the evening to take half a dozen of the Bellingham party ashore.

STAYED ABOARD

The crew and others remained aboard to await a tug that was scheduled to pull the tender off the mudflats at high tide this morning.

When Santa finally got to Ganges it was past the bedtime of the youngsters who had waited for him in the chilly dusk.

NOTHING DAUNTED

He was driven to the Lady Minto Gulf Islands Hospital, where there were only six patients, all adult. Nothing daunted, Santa distributed candy all round and left, vowing the kids would have their show this morning.

The Christmas Ship is making its 11th annual visit to 12 of the Canadian Gulf Islands and the San Juan Islands below the line.

Toys Await Auction

Standing behind a small mountain of toys to be auctioned off Monday night for benefit of Colonist 500 Fund is Maynard's Auction Rooms employee Violette Noyes. Auction gets under way at 7.30 p.m. at Maynard's, 731-33 Johnson, and all proceeds go to 500 Fund.

Fines Now $410

Duncan Offender In Court Again

A Duncan man who was tabbed a total of $400 in fines in Saanich police court last week was fined another $10 when he appeared in city court on Friday.

Lewis A. Boyle was fined $300 on an impaired driving charge and another $100 for driving while disqualified when he appeared before Magistrate William Ostler Tuesday. Boyle was barred from driving anywhere in Canada for three years.

Friday he was back in the prisoner's dock before Magistrate Ostler, charged with being intoxicated in a public place.

A V C

"AVC" stands for Automatic Volume Control. The AVC circuit ensures maximum intelligibility of speech, even in complicated cases of nerve deafness. With our AVC it is possible to hear clearly even under acoustically poor conditions, in noisy surroundings or in hollow rooms. And all this is built into a tiny hearing aid which is worn behind the ear without a cord. You are welcome to test it without obligation in your home or our office.

Victoria Hearing-Aid Co.
209 Yarrow Bldg.
625 Fort Street

For Your Convenience
FREE GIFT-WRAPPING
In The Wilson Box
Fine Apparel for All
W&J WILSON LIMITED
1221 Government Street

U.S. to Back Volta Project

WASHINGTON (AP)—The United States has decided to put up $133,000,000 to help build a giant hydro-electric project on the Volta River in Ghana. The money would be used both for a dam and an aluminum plant.

In addition to the $133,000,000 in loans from the U.S., other interests will contribute $190,008,000, including $98,000,000 from the government of Ghana and $32,000,000 from a U.S. aluminum group composed mainly of the Kaiser Aluminum Co.

Civil Servants Choose Council

F. G. King was elected president of the Civil Service Association of Canada, Victoria Council, at the recent annual meeting.

Other officers are D. H. Ruppel, vice-president, Miss Lily B. Northam, secretary-treasurer, and executive members N. E. Clegg, R. J. Kelly, E. G. Harvey, E. G. Guy, Lawrence Fieldhouse and R. L. Fiddick.

Newspaper Advertising Stimulates Buying

GIFTS FOR EVERYONE

We proudly offer one of the widest selections of fine gifts in the city. Diamonds, colored gems, rings, necklaces, brooches, watches . . . somewhere in our store is the perfect gift for each member of your family, at prices to suit every budget.

Diamond Rings, from $75.00
Cultured Pearl Sunburst Brooches, from $40.00
Diamond-Set Watches, from $39.95
Diamond Pendants, from $18.75
Stone Rings, from $20.00
Pendants, from $18.50
Cultured Pearls, from $25.00

Open Monday through Friday, 9 to 9
Saturday, 9 to 5.30

"One Hour Free Parking—View Street Parking"

Little & Taylor Jewelers Ltd.
1209 DOUGLAS STREET PHONE EV 5-4431

Your Good Health

Oldest Complaint Remains Mystery

By JOSEPH MOLNER, MD

Dear Dr. Molner: What is gout and how long does it last? —G. G.

Gout is one of the oldest diseases known to man—and we still don't know what causes it. It has something to do with the way the body uses protein and the uric acid which is a by-product. People with gout have a high percentage of uric acid in the blood.

Mainly gout attacks the joints although it may strike anywhere—in the ear lobes, the skin and around affected joints.

BETWEEN ATTACKS

The joint pain resembles arthritis—but it is different in that an attack can come on without warning. Yet between attacks the patient is quite comfortable. An attack lasts anywhere from a few days to several weeks—unless recognized and treated.

Colchicine remains the most widely used and one of the most effective drugs for relieving an attack and sufferers learn to keep some on hand. However, it may upset the intestinal tract. Other drugs are phenylbutazone and its derivative, oxyphenbutazone.

In severe cases the steroid hormone, ACTH, may be necessary. With these various drugs used properly, attacks of gout can be terminated in from one to three days.

Although there's no known cure, a great deal can be done to help the body get rid of excess uric acid between attacks. Among such drugs are small daily doses of colchicine, probenecid, and sulphinpyrazone.

CAREFUL USE

Some patients with careful use of drugs and by taking care of themselves go for years without an attack.

Gout (which attacks men in a ratio of about 50 to 1) most commonly afflicts the joint of the big toe, but it can affect any other joint or joints, including the spine. All too often it isn't even recognized.

LIVER EXTRACT

Attacks are more likely in spring and fall; they may follow surgery, use of certain drugs or injections as liver extract; injury, alcoholic flings, excessive eating, infections.

Diet no longer is considered as important as it once was. It is thought wise to cut down on protein and fat during an attack and also purine foods.

Saanich Blacked-Out

Vicious Gale

Continued from Page 1

Greater Victoria was largely of a minor nature, but unofficial estimates put it at several thousand dollars.

LIGHT ASKEW

Rush hour traffic late yesterday tangled in a horn-blowing muddle when the traffic light at Government and Bay was blown askew by the high winds. Police directed traffic while a city works crew repaired the damage.

In several other locations police reported overhead traffic signals were in danger of falling.

SIGNS DAMAGED

Advertising signs throughout the area were damaged and in downtown Victoria a store window was shattered by a gust of wind.

Christmas decorations were blown down in many locations in city streets and ornamental Yule trees placed in tubs on the sidewalk were spilled onto the roadway.

RASH OF CALLS

Harrassed police reported that on an average there were 10 phone calls for every incident involving a tree blown down or a sign toppled by the wind.

William Head minimum security prison was without power for three hours when a transformer was put out of commission by the storm at nearby Weir's Beach.

PHONES OUT

Up-Island, seven telephone circuits were out of commission last night in Cowichan district where it was continuing to snow heavily. B.C. Power Commission crews were also out in force.

Dr. G. F. Houston, owner of the sloop driven ashore in Cadboro Bay, said there didn't appear to be any extensive damage. An attempt at salvage will be made today. The Loon was formerly owned by the late Roy Murdock.

A South African fruit farmer each year sends a 10-pound box of grapes to British centenarians.

Chess Notes

STANDINGS

Red division—Birch 5½, Raeder 4½, Sheard 4½, Bennett 4, Napierala 4, Adkirchner 4, Hobson 3½.

White division—Richardson 7, Doesburg 5½, Rasmussen 4½, Nixon 3½, Hall 3½.

"B" Tournament—Topham 3, Seedhouse 3½, Mercer 2½, Marjanovic 4, Williams 1.

RESULTS

Red division—Raeder 1, Nestall 0; Adkirchner 1, Hobson 0; Stonier 1, Sheard 0; Luney 1, Rehm 0; Bennett ½, Birch ½.

White division—Rasmussen 1, Hall 0; Doesburg 1, T. J. Stewart 0; Hasse 1, Sowell 0; Richardson 1, Strodak 0.

NO MONEY DOWN
Payments to 36 Months
1-YR. 50/50 GUARANTEE
TELMAC
SMALL CARS

Don't Miss Your Christmas Pictures
We'll gladly check your camera.
• Shutter
• Flash
• Lights
Open Nights
Victoria Photo
1015 DOUGLAS

AVAILABLE NOW!
COLOURED FLAME PRES-TO-LOGS
Brighten the Holiday Season with a Warm and Cheery, Multi-colored Pres-to-Log Fire
$1.25 Per Carton of 6 Logs
AVAILABLE AT
British Columbia Forest Products Ltd.
371 GORGE ROAD EAST — EV 5-3333
Victoria Coal & Heating Ltd.
200 CLOVERDALE or 877 VIEWFIELD ROAD
Your Local Store

Dorman's
"STORE FOR MEN,
Where Women Like to Christmas Shop"
Douglas at Johnson
Serving Victorians Since 1883

NEW MERCHANDISE ARRIVING DAILY
"IT'S A PLEASURE TO SHOP AT DORMAN'S"

You don't know the size,
You don't know the color;
Time is short,
And you couldn't feel duller—
But don't you worry,
And don't you fret—
You're not beat yet!
BUY A DORMAN Gift Certificate

CHRISTMAS SHOPPING IS A BREEZE AT DORMAN'S

Jantzen Laurentian Cardigan	$19.95
Arrow "Luxura" Terylene Shirts	$9.95
"Savile Row" Suits from	$69.50
"Designer Collection" Ties	$2.50
"Kroy Wool" Socks from	$1.50
Ultra 30-oz. Car Coats	$35.00
Majestic Dressing Gowns	$19.95
Pure Wool Tartans	$10.95
Stetson Hats, from	$12.95
Arrow Pyjamas and Dressing Gown, matched set	$7.00
Gabanaro Sport Shirts	$29.50
Dak Slacks	$69.50
Aquascutum Topcoats, Pure Wool	

FREE DELIVERY Phone EV 4-5311 EV 4-8931

FREE 1-Hr. Free Parking in Olympic Garage, opp. Liquor Store on Johnson.

Dorman's Douglas at Johnson
STORE FOR MEN
"Where Women Like to Shop"
Open Thursday and Friday Nights Until 9 p.m.

The Weather

December 17, 1961

Gale warning continues. Mostly cloudy with showers. Little change in temperature. Westerly gales 35, decreasing to northwest 15 by noon. Precipitation .03 inch; sunshine, nil. Monday outlook, rain by evening.

Recorded Temperatures

High 42 Low 39

Forecast Temperatures

High 38 Low 32

Sunrise 8.02 Sunset 4.19

East Coast of Vancouver Island—Mostly cloudy. A few showers of mixed rain and snow. Continuing cool. Winds northwest gales 40 and gusty, decreasing to northwest 20 by noon and 15 by late afternoon. Saturday's high and low at Nanaimo, 37 and 30; precipitation, .50 inch. Forecast high and low, 35 and 30. Monday outlook, rain by evening.

West Coast of Vancouver Island—Gale warning continues. Mostly cloudy with showers of mixed rain and snow. Little change in temperature. Winds northwest gales decreasing to 15 late in afternoon. Forecast high and low at Estevan Point, 40 and 32. Monday outlook, rain by evening.

TEMPERATURES

	Min.	Max.	Pre.
St. John's	13	19	.08
Halifax	13	34	
Montreal	2	13	
Ottawa	−3	13	
Toronto	2	29	
North Bay	−6	27	
Port Arthur	21	28	.01
Kenora	7	15	.04
Winnipeg	−8	14	
Brandon	−8	29	
The Pas	−10	7	
Regina	8	23	
Saskatoon	−1	15	.01
Prince Albert	0	14	.01
North Battleford	3	16	Trace
South Cypress	12	21	
Medicine Hat	17	28	.11
Lethbridge	21	33	
Calgary	24	37	
Edmonton	1	20	.04
Kimberley	18	24	.02
Crescent Valley	25	28	.28
Kamloops	14	21	
Penticton	26	29	Trace
Vancouver	32	39	.04
Prince Rupert	32	36	.05
Prince George	16	25	.02
Whitehorse	−12	−4	.06
Seattle	34	42	.24
Portland	32	43	.45
San Francisco	37	54	.01
Los Angeles	47	60	
Spokane	21	28	.11
Chicago	24	32	.04
New York	28	31	

TIDES AT VICTORIA
(Pacific Standard Time)

	Time	Ht.	Time	Ht.	Time	Ht.	Time	Ht.
	H.M.	Ft.	H.M.	Ft.	H.M.	Ft.	H.M.	Ft.
17	03.30	5.9	10.49	9.2	16.20	3.8		
18	03.13	6.9	04.57	6.7	11.27	9.4	18.58	3.5
19	04.19	7.6	08.06	7.5	11.52	8.6	19.34	3.1
20	05.09	8.1	07.06	8.0	12.23	8.6	20.14	1.3
21	05.54	8.4	07.30	8.2	12.47	8.6	20.53	1.3

TIDES AT FULFORD HARBOUR
(Pacific Standard Time)

	Time	Ht.	Time	Ht.	Time	Ht.	Time	Ht.
	H.M.	Ft.	H.M.	Ft.	H.M.	Ft.	H.M.	Ft.
17	02.00	5.1	06.48	8.0	12.10	12.1	20.05	4.2
18	02.26	10.0	07.14	8.0	13.07	11.9	20.41	3.2
19	04.30	10.5	08.31	9.7	13.36	11.7	21.27	2.6
20	05.20	11.0	09.09	10.1	14.06	11.5	21.50	2.1
21	06.06	12.3	10.41	10.2	14.41	11.2	22.29	2.0

Jet Draped Over Garage

Wreckage of abandoned air force jet plane is draped over garage in Des Moines, Iowa, in simultaneous crash of two jets piloted by university students in training. No one was injured by either crash, which officials stressed was not caused by mid-air collision. Pilots parachuted to safety.—(AP Photofax.)

West Division on Berlin

France Still Stands Alone

PARIS (Reuters)—All indications are that the French government is still as far as ever from agreement with its Western allies over the proper steps for settling the Berlin crisis.

Sources close to the government said France's agreement Friday at the 15-member NATO ministerial council to the United States and Britain re-opening diplomatic contacts with the Soviets in search of a basis for negotiations on Berlin in no way meant there had been any change in the French position.

LITTLE HOPE

Official circles expressed little hope that Western feelers in Moscow would open the way to a solution.

President de Gaulle's belief that there is no basis for negotiation and that it would only lead to Western concessions on Berlin and increased tension were reflected Friday night in Premier Michel Debre's remarks to the National Assembly.

NEW INITIATIVE

In London Foreign Secretary Lord Home said after returning from the council meeting that he thought the council decision to reopen contacts gave an opportunity for a new initiative toward negotiations.

He said the Western allies agreed on the essential elements which might make up a settlement but "we cannot tell whether a settlement will be possible until we get into direct contact with the Russians."

* * *

Rusk All Aglow With Optimism

WASHINGTON (AP)—Secretary of State Dean Rusk returned Saturday night from a week of meetings with United States allies in Europe with word that "things are looking up" for the Western powers.

Earlier in the day, he had conferred with Spain's Generalissimo Francisco Franco and before that had attended a NATO ministerial meeting in Paris.

Rusk acknowledged that "we had a little trouble" in Paris Friday in getting out a final communique which the NATO ministers could agree on. France is more reluctant than the other allies about getting into negotiations with the Soviet Union on the Germany-Berlin issue.

But "the more important things are going well," Rusk said.

Blacksmiths Die Young But Lazy Live

CHICAGO—A Florida scientist says exercise, contrary to some beliefs, will not help prolong life.

Dr. Gordon C. Ring, a researcher at the Centre for Study of Cellular Aging, said it is possible the opposite is true.

"The statistics for boiler makers, blacksmiths and the like clearly show that their life span is less than that of the population in general," he said.

Zookeeper Plugs Book Among Needy

MOSCOW (AP) — The animals in the Moscow zoo are roaring louder than usual and the newspaper Moscow Pravda said Saturday it is because they are hungry. The paper, organ of the Moscow region Communist party, charged the zoo director took money budgeted for food for the animals and bought 5,000 copies of a pamphlet entitled "Among Animals and Birds" for distribution to zoo visitors. Author of the pamphlet? The zoo director, said Moscow Pravda.

Nut Theft Casualty

Impatience to get at peanuts in civilization turned squirrel into patient at Baker, Ore., veterinarian's clinic. Mending under splint is leg broken by cat when he attempted to make off with nuts on porch of William Lillis family. —(AP Photofax.)

Names in News

NOTTINGHAM, England — When **Albert Greatrex** offered **Frank Bartlett** 300 pounds—$840—for Mrs. Bartlett, Frank hauled off and hit him with a wrench. Nottingham magistrates were told that 51-year-old Frank, father of three children, had been happily married for 19 years. Then his wife, **Veronica**, 37, left him to live with Greatrex. Magistrates ruled that when Bartlett hit his rival, he was acting "under great and extreme provocation" and dismissed charges against him on condition that he behaves himself in future.

* * *

NEW YORK—Convicted industrialist **Bernard Goldfine** is undergoing treatment for "physical and emotional disturbances" at the U.S. Public Health Service hospital on Staten Island.

* * *

TAUNTON, England — **Graham England**, 16, was drowned by raindrops. An inquest was told he crashed on his bicycle while riding through pouring rain and was knocked unconscious. The rain fell in his mouth and he was drowned.

* * *

MINNEAPOLIS—A divorce decree handed down in district court gives the husband "reasonable rights" to visit the family dog, Clinker. **Mrs. Nancy Ann Clarno**, 30, was granted the divorce from **Robert J. Clarno**, 31.

* * *

ELIOT, Maine—I'm rough, tough and nasty. In fact, I'm a shin-kicker," said high school principal David Pierce, a former tank officer, who was fired for his harsh style of discipline. "I'm a guy who sticks his neck out by stepping on toes, anyone's. Some of the kids I've 'grabbed' are on my side in this thing today."

* * *

OTTAWA—External Affairs Minister **Howard Green** says Canada backs the U.S. stand that cease fire in Katanga should follow only after UN forces have achieved certain military objectives.

Dominicans Freeze All Trujillo Accounts

SANTO DOMINGO (AP)—The government Saturday ordered frozen all bank accounts of the Trujillo family in the Dominican Republic. The accounts are valued at $22,000,000.

On Friday, the government announced recovery of foreign bank documents valued at more than $28,000,000 from Trujillo family effects aboard the luxury yacht Angelita.

'Allowed Shocking Things'

Nikita Vents Spleen On Wasteful Official

LONDON (Reuters)—Soviet Premier Khrushchev has attacked a top Russian government official for his part in allowing land on state farms in the Leningrad area to be "completely wasted," Moscow radio said yesterday.

In a farm speech two days ago he said to Leonid Smirnov, deputy chairman of the state planning commission: "You have been charged with the task of dealing with agriculture.

"But it seems you still have a poor understanding of the root problems of agriculture if you have allowed such shocking things to happen in Leningrad Oblast (region.) Do draw the conclusions from it."

Khrushchev said some scientists stubbornly impose memorized formulas "regardless of the fact that collective and state farms which use this system do not advance and produce little meat, milk and other products."

Jets Eat Nuts

MOBILE, Ala. (UPI) — The U.S. Air Force said 966,000 pounds of nut shells had been flown to Brookley air force base here. They will be ground up and blasted through jet engines to keep them clean.

SANDS Funeral Chapels

Three chapels dedicated to thoughtful and understanding service.

Victoria EV 2-7511 | Sidney GR 5-2932 | Colwood GR 8-2821

Newspaper Advertising Stimulates Buying

Dr. Kirby L. Moysey
(Formerly 922 Pandora)
wishes to announce the opening of his new offices for his dental practice at
3518 QUADRA STREET
(At Cook)
Effective the 18th day of December, 1961
Telephone EV 3-5611

SMALL CARS
NO MONEY DOWN
Payments to 36 Months
TELMAC
848 FORT

CASH & CARRY SPECIALS

NO PHONE ORDERS PLEASE

SAVE By Paying Cash
SAVE By Carrying a Parcel

CARD TABLES — Choice of red or green. Only 3.49
COFFEE TABLES — Arborite top, modern design 11.95
Legs unscrewed, packed for easy carrying 7.98
Mosaic tile tops 15.88
Walnut arborite, large size
STEP TABLES — Walnut arborite tops 19.88
Legs unscrewed, packed for easy carrying
TV TRAYS — Child's "Quick Draw McGraw" design 1.49
Chinese motif tray with bronze legs 1.99
MILK STOOLS — Maple, finished, with 3 turned legs and handle. Take several, they're small. Each 1.48
PLAYPENS — Folding style with floor 11.94
PLAYPEN PADS — Washable, 36x36 inches 2.88

PEEL CHAIRS — 27-in. size with wrought iron base 3.99

OPEN TIL 9 P.M. MONDAY
And Again on Tuesday, Wednesday, Thursday and Friday

DOLL'S STROLLERS — Wonderful value for the "Little Mother" Cash and Carry Special 2.99

Danish Mugs — Solid copper, 3 sizes. Small, 29 only. Each 1.50; Medium, 21 only. Each 2.00; Large, 31 only. Each 2.50
Cream and Sugar — Hand-worked copper with solid teak small tray. Imported from Denmark. 5.00

GARDEN CHAIRS AND LOUNGES
Large size. Double Saran seat and back 7.98
6 Only. Saran webb lounge, folding style 12.98
6 Only. Saran webb lounge. Folding, large size 18.88
Large size, with canvas seat and back 5.49

RUG DEPT.
Cotton Mats — Washable, in a wide range of colors. Approx. 21x36 in., with fringe. Rubberized back 1.69
Numdah Mats — Imported from India, with gay traditional designs, self-fringed. About 2x3 ft. 2.49
Oriental Type — Rich designs with red or green background. Approximately 46x68 in. 15.95
Axminster Mats — English Axminster. Ideal for many rooms. 36x68 in. with rose, green, beige or brown back grounds 15.95

DRAPERY DEPT.
Blankets — Settler by Chas. Early. 72x90 in., 3½ lb. 13.90
Draperies — Tailored, full width with pleated headings, pin-on hooks supplied. Reg. 10.95. Cash and Carry, pair 5.99
Terylene Pillows — So comfortable. Real value 4.99
Kapok Pillows — Printed crepe. Turquoise, mauve, rose or gold. Each 1.98
Decorator Cushions — Satin, in small accent colors, self-piped and boxed, edged. Each 2.98
Towels by Martex — Bath size. Reg. 2.95 2.29; Guest size. Reg. 1.50 1.09; Wash cloth. Reg. 55c 39¢
Taffeta Cushions — In gold, blue, green, wine or rose. Each 98¢
Terry Aprons — In novelty designs. Each 1.25
Kitchen Towels — Gift sets, boxed. Each 2.49

TOYS FOR THE CHILDREN!
Sturdy ambulance, 15 in. 3.98
Wrecking truck, 16 in., with crane 2.98
Tricycle, 20-inch size 19.98
Wagon, 26-inch size 8.59
Wagon, 38-inch size 13.39
Zoom auto. 1 only. Reg. 24.95 19.98
Tipper truck with seat, large size 7.98
Mobile store, 14 in. 3.98
Doll, soft rubber and Saran hair 3.99
Pedal car 5.98
Wagon, 32-inch size 12.98
Wheelbarrow, enamelled steel 5.79
1 Only. Jeep. Reg. 38.50 28.98
Van, 19-inch with seat and steering 8.79
Child's Rocker — With arms and upholstered seat and back 6.49

LAMP DEPT.
Wall Lamps — Brass wall pulley lamp. Complete with white or green shade. Washable 5.95
Magazine Racks — Lacquered brass. Special. Cash and Carry 4.00
Wood Carriers — Hand-woven, made by the Institute for the Blind. Cash and Carry 3.99
Boudoir Lamps — Milk glass, in hobnail design. Complete with frilly shade. Cash and Carry 5.95
Table Lamps — Lacquered brass and walnut table lamps. Complete with white skintex shade. Reg. 9.95. Cash and Carry 6.95

Hoover Bags — For Constellation and Upright cleaners. Pkt. Only 50¢ each. No Phone Orders! 1 Pkt. per Customer!

Stereophonics — Zenith model. Complete with extra speaker. Get it now in time for Christmas music. Reg. 238.95. Cash and Carry 189.00

Mantel Radios — Assortment of mantel radios. All 5-tube models in various colors. Reg. to 39.95. Cash and Carry, each 17.98

FREE PARKING TOO! Load your car right at the door, in our View Street lot, rear entrance.

737 Yates Through to View

Remember! NO PHONE ORDERS!
On Sale 8.30 a.m. MONDAY
And While Stocks Last

Standard FURNITURE — DENNYS OF VICTORIA
Phone EV 2-5111

Gifts every woman wants!

Something to Wear
... Delight her with a glamorous dress, a coat or suit from Mallek's. Choose from among the luxury "Little Furs," capes, stoles and jackets. You know, and she will recognize, the quality; the pledge of style and value that goes with the Mallek label.

Let us help you make your selection, or if she would prefer to choose her own, give her a Mallek's Gift Certificate.

BUDGET TERMS AT NO EXTRA COST
Open until 9 p.m. Every night this week except Saturday

Mallek's
1696 Douglas Phone EV 2-8151

GIFT SUGGESTIONS

For Dad
Indian Mango Chutney, from 81.25
Pickled Walnuts 69¢
Madras Curry Powder, from 35¢

French Pepper Grinders — With jar of "Cairo" whole Black Pepper, attractively boxed 83.50

Genuine Leather Hassocks — We still have a nice assortment of Moroccan leather hassocks. Drop in and choose one for your living or rumpus room. From 812.95

The Home of the "Nut & Bolt Seasoning"
You have no doubt heard of "Nuts & Bolts" ... well, here is the recipe:
1 pkg. Wheat Chex
1 pkg. Cheerios
1 pkg. Rice Chex
1 pkg. Twiglets or Pretzels
¾ lb. salted or unsalted peanuts
¼ lb. butter
Mix cereals, nuts, Twiglets or Pretzels together in a flat open pan. Sprinkle approximately half of CAIRO "NUT & BOLT MIX" over entire surface. Place into oven at 250 degrees for 34 minutes. Stir occasionally while in oven. Net weight, 2½ ozs. Sprinkle CAIRO "NUT & BOLT MIX" over your steak. It's wonderful.
Contains: Mixed herbs and spices
CAIRO "NUT & BOLT MIX," per jar 45¢

JUST ARRIVED
Fully Automatic, 10-Cup Percolators
Three attractive models to choose from:
Aluminum 816.95; Chrome 818.95; Gold-Plated 824.95
Attractively boxed, an everlasting gift
We are distributors for the famous "CORY" Home Products
Cory automatic, stainless steel coffee maker 839.95
Cory carafes, priced from 84.50
Cory 18-cup automatic percolator 839.95
Cory knife and scissors sharpeners 829.95
Cory 8-cup glass coffee maker, Reg. 84.95, Special 84.95

We are proud to announce that our "Cairo" herbs, spices and aromatic seeds are now attractively packed in spotheary jars and selling at 35¢ per jar

CAIRO IMPORT COMPANY
Open 9 a.m. to 9 p.m. Monday through Friday
Saturday, 9 a.m. to 5.30 p.m.
1708 DOUGLAS STREET Opp. H.B. Co. EV 4-6242

No farther away than your Telephone

It's so easy to shop for prescription needs, right from your own home. Give us your order, you are assured of immediate, careful attention to your needs.

PROMPT FREE DELIVERY

McGill & Orme
Fort at Broad EV 4-1195 | Medical Arts Bldg. EV 2-8191
Douglas at View EV 4-2222 | Doctors' Medical Clinic Bldg. EV 5-0612

The Daily Colonist.

"An Independent Newspaper, The Organ of No Clique or Party"

1858 — Published every morning except Monday by the Colonist Printers Ltd. at 2621 Douglas Street, Victoria, B.C. Authorized as second class mail by the Post Office Department, Ottawa, and for payment of postage in cash. Member Audit Bureau of Circulations — 1961

RICHARD J. BOWER, Editor-in-Chief

Too Valuable to Lose

NOW THAT the B.C. government is firmly embarked upon its Peace River hydro-electric power project, the future of the Columbia River Treaty seems to hang entirely on agreement being reached to give B.C. the right to sell its downstream entitlements.

Mr. Bennett during his recent visit to Ottawa, in which incidentally he failed to make contact with members of the Canadian cabinet, says he is willing, if not to compromise, at least to bargain on power export.

The point at issue appears to be on the length of the prospective contract for the sale of downstream benefits to the U.S., and on Canada's absolute rights to recapture the power under certain terms and conditions.

As the U.S. Interior Department considers that Mr. Bennett's proposed price of five mills for the power he wants to sell is "within the ball park," the stage looks fairly well set for negotiation.

No alteration to the treaty is required to satisfy the B.C. government's conditions for under Article 8 o the treaty provision is made for Canada to sell its downstream benefit entitlement, or part of it, to the U.S. under an exchange of notes between the two federal governments.

Mr. Bennett has a point in that a firm contract for the sale of downstream entitlements for a period of 20 years (with notice of further intentions to be given at the 10 years mark) would enable B.C. to finance the three Columbia dams at Mica, Duncan and Arrow, and to build a 2,000,000 horsepower generating plant at Mica, all out of the U.S. payments for power.

With the development of the Peace, it is almost certain that B.C. itself will not require any extra power from the Columbia water system for at least the 20 years in question.

The B.C. government's proposal on these grounds looks economically sound, and it is difficult to see how the Canadian government can logically oppose them, particularly in view of its wholehearted support for the current oil and natural gas program which positively encourages export of these resources to the United States.

The Columbia Treaty is too valuable an instrument to lose. Victoria and Ottawa should forget political differences and personal feuds in an effort to reach agreement before it is too late.

Unfair and Absurd

IT IS REPORTED that 50 faculty members of McGill University have sent a letter to Prime Minister Diefenbaker criticizing the government's policies and saying these are driving Canada towards war.

One had credited McGill professors with more discernment.

If a war comes it won't be by Canada's doing. She may be dragged in but of itself this country has neither the power nor the influence to make war. Nor, it should be plain to everyone, has she the slightest desire for war.

The professors would have the government give more information about nuclear war. What information? Legitimate military secrets? In fact there never has been a nuclear war and governments no more than professors know precisely what one would be like. They can guess, as all and sundry have been doing in public now for years.

The faculty members also want the government to spurn nuclear arms for Canadians in Canada. This is admittedly a vexed question, but if a nuclear war should come it won't hinge on whether or not this country possesses nuclear arms.

That would be a factor of irrelevance to the main protagonists.

The McGill academicians also want Canada to work to solve the Berlin issue. But where have the professors been keeping themselves? If one thing is apparent it is that Canada is doing its utmost to ease all points of international friction.

As foreign secretary Mr. Howard Green has been indefatigable in his efforts for world peace. This country has taken a leading part in welding the lesser nations so they might bring weight to bear on the major powers. It has made proposal after proposal at the UN, always designed to push disarmament, negotiate every crisis, and promote as strongly as its limited influence permits the cause of peace.

The Diefenbaker government may not have the answers to all the grave problems of defence and foreign policy, although if there were less partisan opposition in these realms it would be able to make greater headway.

But to suggest that Canada is making for war is not only unfair, it is absurd.

Aldermanic Pay

AN INCREASE in city council remuneration to the limits permitted under the Municipal Act has been proposed by Alderman Michael Griffin, and there is a possibility that his fellow aldermen will approve this proposal at their next meeting.

At present the mayor receives $4,000 salary and $2,000 expense allowance, a total of $6,000, and the aldermen $1,000 salary and $500 expense allowance, a total of $1,500. The modest limits imposed by the Municipal Act for a city the size of Victoria—the highest classification—are $7,500 for the mayor and $2,500 for aldermen in salary and expenses.

The mayor of Victoria has a full-time job to do: more than a full-time job by the usual standards. The aldermen, if they are to do their work properly, must spend at least three or four hours a week on the average at meetings that take place in business hours; in addition, they have much homework to do to keep apace of civic affairs, and the social and charitable demands on their time and resources are numerous.

It seems fair to equate their work with that of members of the B.C. Legislative Assembly who receive $5,000 in indemnity and expenses; nor does the mayor spend less time and energy on his work than a B.C. cabinet minister receiving $17,500.

The custom, however, has been to expect those who volunteer for civic offices to make some sacrifices: being a mayor or alderman is not expected to be a richly rewarding job in the ordinary sense, and there is no suggestion that it should become a prize to be sought for its monetary gains.

Rather, Alderman Griffin's main point is that the existing low level of remuneration bars many able persons from offering their services in civic office because they cannot afford it. They may be willing to devote their energies to their fellow citizens but cannot take the economic loss involved.

Thinking Aloud

". . . of shoes, and ships, and sealing wax. . ."

By TOM TAYLOR

THERE has been an awful lot of talk about white mercenaries in the Congo, as though they were in such formidable numbers they could wipe the floor with their opponents.

The UN's U Thant has spelled them out; they prove to be a motley crew but of minor strength.

Eighty-nine Belgians, 21 Frenchmen, seven Italians, six Britons, five Greeks, four South Africans, two Dutchmen, one Swiss, et cetera. A total in all of 189.

A mere handful, in fact.

If this small group of professional fighters is able to hamstring the UN operations there's something very wrong with the UN command.

* * *

GRANDMA Moses left a tip for aspiring painters which worked very well for her; get the frame first and then fill it up.

This will be awkward for those artists who when they begin have no idea how the picture will finish, or otherwise seem vague about what their brushes will produce. Unlike Grandma they don't know in advance what they are up to.

She's been a venerable but vigorous old lady, this shining example of elderly spunk and spirit who has died full of fame at 101 years.

There was a legend once that life began at 40, although now we are told men are too old at 40, but Grandma Moses put all these fancy notions to shame. Starting at 77 she carved out a new career, and one that gives her name a special place in the history of art.

* * *

CANADIAN money is back to its former lowly position with the American dollar. At a border toll bridge in Michigan, for instance, it will no longer be accepted at par.

This is okay according to the rules of exchange, but the Canadian-U.S. money business is so often a one-sided bargain.

When the Canadian dollar had the premium edge American tourists to Victoria were never blate about seeking par, and getting it too in many local establishments. No doubt next summer they'll demand the benefit that comes their way in reverse.

Yet one can remember when not so very long ago a Canadian dollar wouldn't be accepted in some parts of the U.S., let alone discounted.

Hard feelings would be avoided if all travellers to other countries secured the required type of currency before they left home. This would be proper courtesy to the lands they visit; and not so arrogant either.

* * *

MR. Fulton says that if a federal election were held tomorrow the Conservatives would go in by "an overwhelming majority." Mr. Pearson would doubtless say the same about the Liberals and Mr. Douglas about the New Democrats.

And if he were asked Mr. Bennett would declare that Social Credit would sweep the country.

None of them can tell, of course, but it's part of the game to be optimistic. In secret they are probably all saying their prayers.

And quivering before the great unknown—what the public will do with its votes.

* * *

LOOKING at a picture of Tanganyika troops at a tattoo celebrating that country's recent first day of independence, I thought for a moment they wore bearskins like the Guards. But the headdress was the tarboosh.

They stood as ruler-even as any Guards, however.

This would be a battalion of the King's African Rifles, a crack regiment of much colonial renown.

Their smart appearance was a reminder that at Coronation time yours truly asked an Irish Guards drill instructor which was best of the Commonwealth contingents he was touching up for the big procession in London. I had hoped he'd say the Canadians but his preference was for the Pakistanis.

It was the white soldier who gave his spit-and-polish to colored troops but now the latter can match him on any barracks square.

"You know how you worry about everything going up? Well, that's not true of my report card."

The Gorge— *Light and Shadow* —Cecil Clark photo.

Metallic Voices in Sacred Song

Christmas in Manhattan

By CYRIL DUNN, from New York

ABOVE the clamor and brilliance of New York's 5th Avenue in the evening rush hours, huge metallic voices are now raised nightly in sacred song. Christmas is coming and the retail trade of Manhattan is bent on identifying itself with the Great Sponsor of the free enterprise system.

In other lands, those who do the decor for shops at Christmas usually turn for ideas to the non-doctrinal folklore of the season. Many of the exterior decorators of New York take the same line, often delightfully. It is difficult just now to walk along 5th Avenue up around 50th Street without getting bumped into, because almost everyone you meet is staring upwards in bewildered enchantment. A mechanism hidden somewhere fills the night with the shrill tingling of a thousand sleigh-bells, as if Santa Claus and his reindeer were coming in to land on Central Park.

But the dominant note being struck on Midtown 5th Avenue is religious and solemn. A mighty hymn-singing comes from behind a new facade screening the dignified masonry of the avenue's most famous shop. This false front simulates the clustered golden pipes of a gigantic church organ, with a plastic choir ranged in a gallery before them, pretending to shake the narrow air in the adjacent canyons with fortissimo carolling.

* * *

One scarcely needs to be told that Madison Avenue is only one block away. This is the world's best-known operational HQ of men for whom advertising is a high and solemn calling.

There are many Americans who deplore this open alliance of incompatible ideas, none more so than the director of worship of the United Lutheran Church in America. He has wrathfully proposed that the churches should pull out of Christmas altogether, call off the Christmas services and let the business world have the whole thing to itself. He doesn't think his plan will be adopted, but he can imagine no other way adequately to express his feelings.

Yet somehow this celestial choir pulling in the custom with a powerful rendering of "Holy Night" seems less of a breach with congruity than you might imagine. Although Manhattan has no such reputation, it is in fact a place much given to religious observance. Many Americans have their homes on the island and manage to lead lives of small-town respectability, leaving the hard gaiety, the Twist and all that jazz, to be enjoyed mainly by wide-eyed visitors from Columbus, Ohio.

So on any fine Sabbath morning, and not just at Christmas-time, the wide sidewalks of 5th Avenue are filled with families promenading in formal Sunday best, carrying their prayer books to and from church. And almost any evening, the darkness over Midtown Manhattan hums with unfamiliar hymn-tunes, played by carillons in the lower spires of this city of towers. Even some of the great towers themselves, though devoted to business, are designed in aspiring ecclesiastical Gothic.

* * *

The Christmas joys along 5th Avenue are apt to be costly, of course. With no trouble at all you could strip yourself of an imagined fortune in an hour's window-shopping between the massive roots of the Empire State Building and the fountain outside the Plaza Hotel.

The toy-shops seem at first glance to take note of the current military build-up in the nation, being full of lead soldiers in active service postures. But close inspection shows that most of them are veterans of the American Civil War, whose centennial is now being widely celebrated. You may also buy a Satellite Watcher—but this is really just a telescope with an up-to-date name. The displays are, in fact, still dominated by the Big Toy. Parents really anxious to surprise Junior on Christmas morning can buy him a stuffed moose standing at least eight feet from hoof to antlers.

However, gloomy foreboding has not been entirely excluded from the Yuletide show. At least one of the gift ideas put forward is designed "for emergency," and nobody will be in doubt about the emergency foreseen. This is a "flask cane"—a walking stick with five glass vials in its hollow length for "pills, medicines and beverages."

The trend has touched the toy-shops, too, though lightly. For the child still supported by liberal optimism they are pushing a new game called "United Nations." ("See how many votes you can win in the General Assembly.") For the realist there is the Young Scientist's Geiger Counter Lab. This is offered to customers "age 12 up" and invites them to "build a precision geiger counter and safely perform revealing experiments in radioactivity."

* * *

But the real showpiece, in a department store slightly "off-Fifth," upstairs in Furniture, is a full-size, fully-equipped fallout shelter, its eight-inch concrete walls sectioned to show the rich interior, softly lit. Nothing seems to be missing. A dozen time-consuming games, a large library with one book in the children's section sturdily entitled "America Grows Up", a small collection of books bound in red leather for Dad, including "Burke's Peerage"—but this turns out to be cover for the cut-glass tantalus. A crimson velvet cushion for the dog, with "Nighty-Night" embroidered on it. And, for the first foray out into the silent, shattered world, a lightly portable device for testing the radioactivity without.

One is happy to report that this item, which, with its furniture and all the gadgets, costs roughly as much as a small house, is drawing no crowds. Most of the time it seems to stand ignored, beyond the nests of tables and the painted plaster gnomes for the garden.

* * *

Of course, 5th Avenue is only in the physical sense a single street, running straight as a rail from Washington Square for miles uptown to the bridge over the Harlem River. Its character changes constantly, never more so than at the Square, where the Beats gather and where a crowd goes every Sunday to watch their behavior-patterns revolve. Mostly they sing songs of political and social dissent, to the guitar. A Christmas tree is being set up there and presumably the young men with beards, and the girls with black stockings and dead-white faces, will join the more orthodox Greenwich Villagers of the neighborhood in singing carols round its base.

Meanwhile, some alarm is being shown in the newspapers because the panhandlers from the Bowery, down on the Lower East Side, are venturing up into Midtown 5th Avenue in search of Christmas alms. These are the broken men who now live only to drink. To a stranger, these deviates in the affluent shopping crowd do not seem very frightening. Most of them seem jocular and rather timid. Their faces are sombrely lined, but with what seem to be the scars of a forgotten injury, and in their eyes, more often than not, there is a mindless serenity.

On almost every corner stands a Santa Claus, continually ringing his hand-bell beside a collecting-box generously designed in the shape of a chimney-stack to receive alms for named and worthy causes. With this traditional jangling, the sound of sleigh-bells and of mechanical carols, this great city—its towers of light borne upwards on girders of Bethlehem steel—is softening into the Christmas mood, like any other, and in spite of everything.

(1961, Guardian)

Time Capsule

Long Voyage

By G. E. MORTIMORE

HERALDS in golden uniforms moved through foggy London streets to proclaim George VI King of Great Britain, 25 years ago.

The crisis that culminated in the abdication of King Edward VIII passed into history.

Sir Gerald Wollaston, Garter King of Arms, proclaimed: "Our lawful and rightful liege lord, George the Sixth, by the grace of God, King of Great Britain, Ireland and the British Dominions beyond the seas, Defender of the Faith, Emperor of India, to whom we do acknowledge all faith and constant obedience with all hearty and humble affection . . ."

A surplus of $1,000,000 for British Columbia at the end of the fiscal year was forecast by Hon. John Hart, provincial treasurer.

* * *

King George V and Queen Mary were crowned Emperor and Empress of India, 50 years ago.

It was announced that the "Durbar camp" near Delhi, where the Emperor and Empress were crowned, would be the site of a new capital of India, replacing Calcutta.

"The assembly of Indian princes rose to their feet as the King and Queen took their seats on the throne. Viceroy Lord Hardinge, Indian secretary Lord Crewe, the Duke of Teck, and the host of British noblemen and court officials, all in state robes, and peers wearing their coronets, grouped themselves around the steps of the throne.

"Twenty-four trumpeters, blazing in crimson and gold . . . sounded a fanfare on silver trumpets. Brigadier-General Payton, appointed 'Delhi herald of arms extraordinary,' . . . read the . . . imperial proclamation.

"At the conclusion of his task, he swung his plumed hat in the air, and called for cheers for the King-Emperor and while the troops came to the royal salute, the royal standard was unfurled, and the artillery sounded a salute."

Then the King's gift to India was announced. "It consists of $1,500,000 for popular education, pardon for hundreds of political prisoners and debtors whose imprisonment is due to poverty, and half a month's extra pay for every soldier in India."

* * *

It was a long voyage from Victoria to the Mainland, 100 years ago. This city was the commercial centre for the British Pacific Coast colonies; New Westminster was the upstart rival. Vancouver did not exist.

"The steamer Otter arrived in the harbor from New Westminster at 9½ o'clock last night," the British Colonist newspaper reported, "but owing to a southeast gale prevailing at the time, was unable to make her wharf until 11 o'clock.

"She encountered a fierce gale on the passage down, and was 14 hours in making the trip.

"The Otter brought 80 passengers, a large number of whom were miners. The gold dust on board is estimated at $150,000. Two of the passengers—Cariboo traders—had a sack containing $35,000 in gold.

"The cause of the steamer's detention was the freezing over of Fraser River between Hope and New Westminster . . . The weather has been very severe . . . At Port Douglas the snow is 14 inches deep, and at Anderson Lake, 20 inches."

—FROM COLONIST FILES.

Romance of Our Hymns

Martin Luther

By KATHLEEN BLANCHARD

MARTIN Luther possessed a strong physique and powerful personality. He had broad shoulders, thick neck, and large piercing eyes, and above all a kindly countenance and very fresh complexion. He habitually wore a monk's garb rather the worse for wear.

His strength of character stood out above the great personalities of the day.

It was the age of the scholar Erasmus, who had written much, and set the world talking, and in England Master Thomas More cried out against the evils of the age.

In Wittenbach, on the spot where Luther burned the Papal Bull, there is a great oak tree growing (a living symbol of Luther), spreading out its branches on all sides.

It was planted many years ago to commemorate the dead. The Castle Church of Wittenberg—on whose door he had nailed the Proclamation of Reformation—is the place where his body rests.

Luther had five children. His devoted wife helped the family budget by working in the garden, keeping boarders, and so forth.

Luther wrote this Christmas carol expressly for his little son Hans. (He arranged for a man dressed as an angel and to sing the first three verses.)

On Christmas Eve, the family stood around as the earthly angel entered. Luther helped the family along in the singing—taking up the refrain.

This carol was published in Wittenberg in 1535. So popular did it become, that four years later Luther wrote suitable music for this Christmas song.

From Heaven above
to earth I come,
To bear good news
to every home;
Glad tidings of
great joy I bring,
Whereof I now
will say and sing—

(Angels reciting the above.)

"To you this night
is born a child
Of Mary
chosen mother mild;
This little child,
of lowly birth,
Shall be the joy
of all your earth.

"'Tis Christ our God,
who far on high
Hath heard your
sad and bitter cry;
Himself will
your salvation be;
Himself from sin
will make you free.

"He brings those
blessings, long ago
Prepared by God
for all below;
Henceforth His Kingdom
open stands
To you, as to
the angel bands."

Chorus

Welcome to earth,
Thou noble guest,
Through whom even
wicked men are blest!
Thou com'st to share
our misery;
What can we render,
Lord, to Thee!

Were earth a
thousand times as fair,
Beset with
gold and jewels rare,
She yet were
far too poor to be
A narrow cradle,
Lord, for Thee.

Ah! dearest Jesus,
Holy Child,
Make Thee a bed,
soft, undefiled,
Within my heart
that it may be
A quiet chamber
kept for Thee.

My heart for
every joy doth leap;
My lips no more
can silence keep,
I too must raise
with joyful tongue
That sweetest ancient
cradle song.

Glory to God
in highest Heaven,
Who unto man
His Son hath given!
While angels sing
with pious mirth
A glad New Year
to all the earth.

John Crosby—Critic at Large

Distrust of UN Mounts in U.S.

The United Nations in its tall green glass and stone building on the East River has its eyes so securely and anxiously fastened on its troops dodging bullets in the Congo that it is almost unaware of the fire against it from much closer quarters.

* * *

In the last six months it has been one of the chief targets of the extreme right wing in the United States. The John Birch Society plans to get around to getting the United States out of the UN the moment it succeeds in impeaching Chief Justice Earl Warren (which may take some time). The Daughters of the American Revolution, those adorable little reactionaries from Constitution Hall, are complaining bitterly about UNICEF, an organ of the United Nations, feeding Communist children who will then grow up to be Communist adults, rather than starving the little beasts as every loyal red-blooded American would do. The Christian anti-Communism Crusade, Fred C. Schwarz's group of extreme right wingers, is campaigning not only in getting the United States out of the UN but getting the UN out of the United States.

* * *

My spies on the lecture circuit report that the United Nations, out in the grass roots country, are fighting words. The UN is "a nest of spies," it's "Communist dominated," it's "embroiling us in the Congo and draining us of money." That is the sort of opinion held by people who are both uninformed and fearful. Simple distrust has been fanned into open hostility verging on out-and-out hatred by a series of events—the Berlin crisis, the death of Hammarskjold, and the admission of large numbers of African nations which are viewed with alarm by the white supremacists of the South.

* * *

However, distrust of the United Nations is not, unfortunately, confined to the extreme right. Some quite respectable conservatives, including Arthur Krock of The New York Times, have questioned the effectiveness of the United Nations in maintaining world peace. These quarters feel that a closer adherence to our allies in Europe would be more effective. Sen. William Fulbright, the powerful and respected chairman of the Foreign Relations Committee, has proposed in "Foreign Affairs" a "concert of free nations," akin to that which kept the peace in Europe for 100 years following Waterloo. Sen. Fulbright does not advocate a U.S. withdrawal from the United Nations, but his article is being interpreted as a hint in that eventual direction.

* * *

Meanwhile, in the great stone and glass citadel of internationalism, the white and black and yellow and brown delegates scurry around the corridors, drink together in the delegates lounge, talk in a score of languages of a score of crises from Laos to Cuba to the Congo—but remain almost totally unaware of the rising storm in the host country.

* * *

Most of the extreme right wing criticism of the United Nations is compounded almost wholly of fear and ignorance, of what the United Nations is and what it does. For one thing, it's not Communist-dominated. In fact, the Soviet Union complains frequently that it's U.S.-dominated. During the Korean War it, certainly was and the Korean war should provide us a useful free-lesson in why we should not walk out of the United Nations. The Russians walked out — them and their veto — leaving us a free hand. We would otherwise have had to fight the Korean war single-handed, but without the Russians around we got United Nations support to thwart Communist aims in Korea. The Russians have never walked out since.

* * *

If the United States walked out now, the Russians would take over and even if we took our allies with us (and both the British and French are showing disenchantment with the UN) there would be plenty to take over. Practically all of Africa, Asia, and much of Latin America — the underdeveloped world over which the cold war is being fought.

The Russians would like very much to rush into those areas from which the European colonial powers are departing, such as the Congo, and it is the United Nations which is keeping them out. If the United Nations didn't keep Russia out, the United States would have to do it alone — and that is the clash we are all trying to avoid.

Superb Engineering Feat — *It Cost $95,000,000*

New Mountain Railway Excites Mexicans

By ROBERT BETTS
Copley News Service

CHIHUAHUA, Mexico—The Mexicans took me for a ride here—and left me breathless.

It was one of the first trips over the new Chihuahua al Pacifico railroad—built at a cost of $95,000,000.

No wonder the Mexicans are proud of it. It is a superb feat of daring, determination and engineering skill.

The railroad crosses the great Sierra Madre Occidental range, boring through moun-granite obstacles, spanning granite obstacles, spanning wide rivers and deep chasms, until it reaches the Pacific.

* * *

There are 75 tunnels with a total length of over five miles, 39 bridges and three viaducts. An airplane could fly under the steel arch of one bridge which is over 300 feet high. Another bridge, straddling the El Fuerte River on giant reinforced concrete pillars, is nearly a third of a mile long. There was unusual silence among the passengers as the train rumbled slowly along the bridge's single track with a sheer drop either side. It was as if everyone was holding his breath.

* * *

The scenery as the train climbs up through the wild, rugged peaks is spectacular and awe-inspiring. Switzerland has similar mountain railway scenery. So have the Rockies. But never have I felt so remote from civilization as on this newest of transcontinental lines.

The journey took three days and nights, but there were several stops on the way.

Mexicans are excited about their new railroad because it promises a major boost to their economy. For the first time it provides a quick, easy route between the Pacific coast and the industrial and agricultural regions of eastern and central Mexico.

* * *

Begun in the last century, the railroad has advanced in sections. Work was interrupted by revolutionary upheavals. The section from Chihuahua to Creel and from Topolohampo inland to San Blas was already in operation. The final section across the mountains, linking Creel to San Blas, was completed during the past five years. President Alfonso Lopez Mateos has been given main credit for pushing through the project.

* * *

The new railroad integrates communications. At San Blas it meets the Pacific railroad. It also joins up with the La Junta-Juarez railroad and the Mexico City-Juarez railroad.

Rail connections to the United States are made with the Southern Pacific and the Santa Fe railroad at Alpine, Texas.

Letters to the Editor

Constructive

Members of the Voice of Women, and no doubt others, find at present several actions on the part of Prime Minister Diefenbaker and his government which help to brighten this special season of the year in which we celebrate the Prince of Peace. Due to innate good common sense, or to well-known "intuition," we are more impressed by one sane deed than by pounds of verbiage.

Canada has supported the Swedish resolution for a non-nuclear club, though this meant voting against some of its NATO allies; and the Canadian delegation has been instructed to aid the Indian delegation in studying further proposals for an International Co-operation Year.

The prime minister and Mr. Howard Green are to be congratulated for such constructive achievements. It is well for us to realize that they are often painfully difficult, and despite opposition from unfortunates who cannot broaden their minds sufficiently to take in the facts of living in this new age.

DORCAS BLAIR.

4350 Douglas Street.

Independent

Mr. Mortimore's good fortune in receiving, as a result of his timely and appropriate remarks, a supply of the sort of bacon he likes, evidently resulted from the circumstance that two—and probably they are the only remaining two—independent farmers with initiative and experience are still operating in the Duncan area; and they must be readers of the Colonist. I wonder how they have managed to keep clear of the co-operatives, pools and various boards.

I fear that Mr. Mortimore's comments are unlikely to be productive of any change in the quality of the bacon emanating from the packing houses, which buy from co-operatives and pools.

At the same time I suggest to Mr. Mortimore that, when seeking information in regard to production matters, he would be more likely to get an accurate picture from a farmer with experience in raising hogs than from—for instance—a president of a consumer association.

Farmers' hog raising methods and practices are directed to bringing the animal to market weight as rapidly as possible and with the least food consumption consistent with obtaining top grades and prices, over which they have no control.

Fat bacon is usually the product of hogs which have been allowed to grow to over 220 pounds before slaughtering.

Far from being slow to change, farmers are the greatest innovators in the country, and, as a result, are constantly in debt to machinery companies.

GEORGE WYNDLOW.

R.R. 1, Ladysmith.

Hunting Accidents

I almost fully agree with the letter of Dr. Livingston on the subject of "Hunting Each Other."

As an ex-Dominion forest ranger and game guardian also a provincial (Manitoba) seasonal game guardian I can truthfully say that I cannot recall anyone who has ever been even punished for shooting another person whilst hunting. It is utterly ridiculous in 95 per cent of cases for a jury to bring in a verdict of "accidental death." How can it said to be an accident when a man has a rifle, he loads it, he looks for something to shoot. He feels he has found it and quietly raises the rifle to his shoulder, takes careful aim at the object or where he thinks it to be, squeezes the trigger and finds he has shot a man?

Each and every step in the operation was deliberately made and while we must deeply sympathize with the culprit, it cannot be classified as accidental. It may be true that he did not mean to take the life of a fellowman but he did, and we will never stop these careless, thoughtless people unless they are definitely charged with manslaughter. A coroner, or magistrate, should refuse to accept a jury's verdict of accidental death.

FRANK C. HIGHFIELD.

1964 Neil Street.

Refused a Vote

I am the owner of a dwelling built and paid for by myself at Honeymoon Bay. The lot is leased from the company I work for . . . at $1 a year on a 25-year lease with the option to renew at the end of that time. I am assessed, however, on both land and improvements and this year my taxes were $78.88.

Yet, on Nov. 16, I am informed at an open school board meeting for the Lake Cowichan School District that I have no vote on the referendum ballot for school expansion, a money bylaw. I did have a vote on the hospital bylaw of this year.

On writing to Deputy Minister of Education J. F. K. English on Nov. 17, this denial of what I feel is my democratic right was confirmed. But I did not receive his reply until Dec. 7, the date on which balloting took place.

Things have reached a pretty pass when our so-called, democratic government says we must pay taxes but refuses us a vote on how our tax money is to be used. This is not what I spent five years overseas with the Canadian armed forces for.

R. S. STRANACK.

Honeymoon Bay.

Youth Fined

An 18-year-old Oak Bay youth charged with being a minor in possession of liquor was fined $20 in Oak Bay police court Friday.

Harold Matthews, 1447 St. David, pleaded guilty to the charge. The liquor was found when police stopped a car on Hampshire Road Dec. 7.

For Your Convenience
- Free Gift Wrap
- Free Delivery
- Budget Terms
- Imported Togs

W&J WILSON LIMITED
1221 Government Street

Sickness and Accident Insurance
INSURANCE IS OUR BUSINESS NOT A SIDELINE . . .
HARBORD INSURANCE LTD.
3 TO 30 MONTHS TO PAY

MORE FOR YOUR DOLLAR!
OPEN 8 A.M. TO 6 P.M.
744 Fort 1312 Gov't
Spotless STORES SPECIALS
Any PLAIN DRESS 75c
Value 1.25
Carefully dry cleaned . . . beautifully pressed.
No shine, no shrinkage, no seam impression.
Win $5000 IN PRIZES — ENTRY BLANKS NOW AT ALL SPOTLESS STORES
Information Phone EV 5-9465
SAVE UP TO 50%
SKIRTS TROUSERS SWEATERS
Dry Cleaned and Beautifully Pressed
45c PLEATS EXTRA Value 70c
SAVE UP TO 50%!
SHORTY COATS MEN'S SUITS
75c
Value 1.25
Carefully cleaned with Lustrotone. Form finished. Lining attended. All spots removed.
HOW MANY TIMES
have you paid 79c for just Pressing alone? But not at Spotless! Spotless will both clean and press your suit at an unbelievably low price of 79c. Spotless can give you such low-priced quality cleaning because it operates the biggest, most efficient dry cleaning plant in Canada. With our tremendous volume and 25 years of experience, is it any wonder that Spotless prices are so low? So take a tip from the 100,000 satisfied customers a month who clean their clothes at Spotless; take yours to Spotless Monday!
WORKMANSHIP GUARANTEED
5 SHEETS laundered, ironed 14c each
Lady's, Child's HALF SOLES $1.49
Spike LIFTS, pair 25c
Men's Black Playtex HALF SOLES $1.95
3 SHIRTS, Beautifully laundered, brought with cleaning. Each 10c

XMAS BONUS WITH EACH CAR
FREE 12-LB. TURKEY
FREE 6-LB. HAM
FREE BOX CHOCOLATES
FREE BOX ORANGES
FREE 4-FT. TREE
52 HILLMAN Convert Reg. 595 TODAY 345
54 AUSTIN SEDAN Reg. 650 TODAY 495
55 VAUXHALL SEDAN Reg. 850 TODAY 695
56 HILLMAN CONVERT. Reg. 1195 TODAY 895
56 ISIS 6 SEDAN Reg. 1495 TODAY 1195
Anglias Austins Alvis Borgwards Comets Consuls Hillmans Humbers Hockys Isis Lloydengas MGAs Metros Minors Morris Oxfords Prefects Rapiers Rovers T-Birds Thames TR3 Vanguards Vanconsuls Victors Volkswagens Zephyrs Zodiacs
TELMAC SMALL CARS
848 Fort EV 3-5161 Open Evenings Evt.—10 Sat.—6

INFORMATION FOR BUS PASSENGERS
NEW DOWNTOWN LOOP
Cadboro Bay—No. 16
Gordon Head—No. 17
Douglas-Beckwith—No. 18
Carey—No. 19 (week days only)
Cook - Cedar Hill - Maplewood—No. 20 (week days only)
Burnside-Tillicum—No. 21
Burnside-Wilkinson—No. 22
Effective Sunday, December 17, the above bus routes will loop in the city as follows: DOUGLAS, FORT, BLANSHARD, YATES TO DOUGLAS.
New terminal stop for Cadboro Bay, Gordon Head, Douglas-Beckwith, Burnside-Tillicum and Burnside-Wilkinson routes will be on Yates Street, mid-block between Blanshard and Douglas.
Terminal stop for Carey route (to 5.45 p.m.) and Cook-Cedar Hill-Maplewood (to 6.15 p.m.) will be on Yates Street at Blanshard (at the Library), week days only. In the evening, all day Sunday and holidays, terminal for these two routes will be on Douglas Street at Yates.
B.C. ELECTRIC

Newspaper Advertising Stimulates Buying

Gifts of Luxury for the WHOLE FAMILY
HOUSECOATS - DUSTERS - DRESSING GOWNS
FOR HER DELIGHT
Housecoats in full and duster length. Wools, nylons, quilted nylon and quilted satins. Also chenille, cottons, corduroys, prints and plains.
Cottons and Nylons from $3.95
Quilted Nylons and Satins, from $8.95
FOR HIS COMFORT
Men's Dressing Gowns
Plain and fancy rayons, Dutchella tartans, pure wools and "Beacon Cloths." Small to extra large.
$8.95 to $19.95
For Brother
A big selection of Dressing Gowns for boys 8 to 18. From $6.98
Girls
A lovely display of Chenille Dusters and Housecoats in dainty styles and colors. Sizes 2-14.
$2.98 to $4.98
For Little Boys
Corduroy or Flannel Dressing Gowns
$2.98 to $5.98
No Down Payment When You Use Your PLAN-A-COUNT
Eddy's for WOMEN & CHILDREN "and MEN"
ON, OVER AND UNDER DOUGLAS
WE ARE OPEN 'til 9 p.m. every night this week except Saturday

BCE Takes First Step To Reroute Peace River

Diversion Tunnel Bids To Be In by February

VANCOUVER (CP)—Bids on a multi-million-dollar project to construct diversion tunnels to reroute the mighty Peace River during dam construction have been called by B.C. Electric, the government-owned company announced yesterday.

The tunnels are expected to cost upward of $20,000,000.

B.C. Electric, expropriated by the government Aug. 1 and named by it to construct the $800,000,000 Peace River hydro development, said the pilot tunnels are needed to divert the river around the site of construction of the Portage Mountain dam, some 12 miles west of Hudson Hope in the B.C. Interior.

DEADLINE SET

A spokesman said bids are expected to come from engineering firms all over the world. Bidders will be required to meet a deadline set for the end of February, 1962.

The announcement said the jobs include construction of three 48-foot diameter concrete-lined tunnels stretching 2,500 feet under the west bank of the Peace, excavation of some 1,200,000 cubic yards of rock for a channel to the tunnel mouth and construction in the tunnel area of a watertight concrete structure to give additional security against leakage when the reservoir is full.

PILOT TUNNEL

Work on the diversion project is scheduled to begin in April, 1962, and to be completed by August, 1963.

The announcement said arrangements are being made for contractors to visit the area and examine rock formations from a pilot tunnel being drilled now. A $241,000 contract for drilling the pilot tunnel was let last October, along with a $300,000 contract to build a bridge across the Peace for the haulage of materials for the dam.

MEN REQUIRED

The company estimated that once the diversion tunnel project gets under way several hundred men will be required. Contractors will set up living quarters for workers near the construction site.

Missile Fails Guidance Test

CAPE CANAVERAL (UPI) —An attempt to fire a Titan missile 5,000 miles to test a new guidance system fell far short of its goal when the rocket's second stage failed to separate.

The 98-foot Titan tumbled into the Atlantic Ocean well east of Cape Canaveral a few minutes after launching.

Addition To Fleet

Latest addition to fast-growing Vancouver Island Helicopters Ltd. fleet is new Bell 47 G3B costing some $50,000. Similar to machine piloted above by Des O'Halloran of VIH the new machine will be flown to Victoria from Fort Worth, Texas. Turbo supercharger gives it 10,000-foot plus service ceiling with 1,000-pound pay load. —Colonist photo.)

Meters Gift Wrapped

OTTAWA (UPI) — All the parking meters in suburban Eastview were covered yesterday with paper bags which read: "Merry Christmas: Do not open until Dec. 25."

Vancouver Road Toll Rises to 38

VANCOUVER (CP) — Vancouver recorded its 37th and 38th 1961 traffic fatalities Saturday with the death of a 20-year-old girl and a 26-year-old shipping clerk.

Jean Mason was one of two girls riding in a convertible which skidded off a West End street and hit a tree. The other girl escaped injury.

In the earlier accident, Alex Stulnek pulled out to pass another vehicle, struck it and skidded into a building.

Stulnek suffered head injuries when he was thrown from his car and died almost instantly.

Man Charged

Bullets Fired In Street Chase

VANCOUVER (CP) — Arthur James Grieve, 19, has been charged with intent to wound and possession of an offensive weapon following an early morning shooting incident.

The charge was laid after five shots were fired at a resident who chased a man along a street.

Officers said the shooting came after a man knocked at the door of Mr. and Mrs. Robert Howard, in the Mount Pleasant area. When Mrs. Howard answered the door the man grabbed her by the shoulders. He was carrying a small nickel-plated pistol.

Howard, answering his wife's screams, chased the man into the street. The man turned and fired five shots at Howard as he ran along the street and disappeared. All missed their mark.

Police made the arrest after checking the registration of a car seen parked in the area.

West Coast Wines Appointment

THOMAS D. RIPPON

Roy F. MacGregor, President of West Coast Wines Limited, announces the appointment of T. D. Rippon as Sales Manager.

Mr. Rippon brings to his new position a wide background of experience in sales management and the marketing of packaged goods.

The Company's head office and winery is located in New Westminster, B.C.

For Your Convenience
WILSON GIFTS
Of Special Quality
GIFT-WRAPPED
Finest Apparel for All
W. & J. WILSON LIMITED
1721 Government Street

Huge World Market Eyed By American Car Makers

By BEN PHLEGAR

DETROIT (AP)—American car manufacturers are convinced the big markets of the future lie outside the United States and they are steadily adapting their operations to gain a bigger share in the world growth.

6,000,000 A YEAR

Marketing experts predict that by 1965 car buyers in other countries will be purchasing an average of 6,000,000 new cars annually. Sales in the United States this year probably will come to about 6,000,000.

UPWARD TREND

Exports from U.S. assembly plants, which had been dropping steadily since 1955, turned upward slightly last year, mainly because of the new compact cars. But through the first 10 months of this year the total of 105,499 was down six per cent and none of the Detroit companies believes the trend can be reversed permanently.

BIG SPENDING

This year Ford is spending $220,000,000 on expansion abroad. General Motors is in the midst of a two-year $500,000,000 foreign program. But these two giants are not alone.

Most recent of various moves was one announced 10 days ago by American Motors — an agreement with Renault of France to build Ramblers in Belgium.

STEPPED UP

In the fiscal year ended Sept. 30, American Motors sold only 7,500 cars outside the United States and Canada. Its forecast for the 1962 fiscal year calls for 22,000.

Although only fourth in size of the five American car manufacturers, American Motors already has production facilities in Mexico, South Africa, Australia, New Zealand, Malta and Canada and will begin building cars in Argentina in January.

GREEN LIGHT GIVEN

General Motors and Ford also have been given the green light of Argentine authorities for immediate expansion.

A major development may come in Europe in 1962 with the introduction of small-small cars by American-owned companies in direct competition with Volkswagen and Renault.

Canada's department of the secretary of state was constituted in 1867 to have charge of state correspondence.

The Car Corner — *By J. T. Jones*

There's a Little Gimmick

I guess all the engine-tuners around town have had a good chuckle at the story the other day from Daytona Beach, telling how stock the stock cars are at National Speed Week.

"These are power plants right off the assembly line," it burbled. "There was a time when such factory engines were torn down, polished internally, bored, loosened up, balanced and—after all this work—maybe you developed 15 miles per hour more speed."

* * *

But these cars are being timed at 155 miles an hour—and how, pray tell, do they manage that? Well, there's a little gimmick, hardly worth mentioning. They're allowed to use practically any camshaft they like.

Does this make much difference? The story says it can make 25 horsepower difference, which is the understatement of the year. Heck, a hot cam can make that much horsepower difference to a little engine like an MG. Imagine what it can do for a whopping big V8.

* * *

What is all this about camshafts, anyway—what's "hot" and what's cold?

The camshaft regulates when the intake and exhaust valves open and how long they stay open during each cycle of the engine. If the intake valve opens early and stays open a long time, obviously more fuel can be admitted than if it opened late and soon closed. Ditto the exhaust—longer opening, better scavenging of burned gases, therefore more room for fresh fuel.

A hot cam, then, is one that keeps each valve in turn open the maximum possible time. But if that's more efficient, why aren't all cams hot ones? Because the more efficient a cam is at high engine speeds, the worse it is at low ones.

Even the mildest cams nowadays open the intake valve quite a while before the exhaust valve closes, and depend on the velocity of the gases concerned to keep the burned gas from backing into the intake manifold and the fresh gas from going out the exhaust.

* * *

There are other things to consider besides the timing, but basically, a wild cam has a lot of this overlap of valve timing and a mild cam has less.

The wild cam will make the engine run roughly even at a fast idle, and the power will be poor until the engine is turning up substantial revs. My own little mill, for example, comes on like gangbusters at about 5,000 r.p.m., and keeps on breathing better and better until 7,000 and beyond.

* * *

A sample of a very mild cam is the old Chevy six, which supplied tremendous torque at about 1,000 r.p.m. and seldom went past 3,000.

So you see, that little whose-a-whats unrestricted camshafts is more important than they let on.

And incidentally, I can't see any mechanic in his senses entering a speed event like Daytona with an engine that hadn't been torn down, balanced, polished up, bored and loosened up.

Why throw away good horsepower?

* * *

A neat little device arrived this week—from where I don't know, but thanks.

It's a small plastic square with a sensitized pad that turns grey and then black when exposed to carbon monoxide. I've got it stuck to the visor now, for occasional checks while warming up the car on cold nights, and it's reassuring, believe me.

I certainly hope it really works.

A chap who used to work on Spitfires and now works on my car tells me the maximum antifreeze protection is achieved with a mixture of 60 per cent ethylene glycol and 40 per cent water.

Around these parts a strong glycol mixture is a waste of money. A few per cent—not even enough to prevent freezing—will keep an engine from cracking, by making the water form slush instead of solid ice.

For peace of mind, though, a stronger mixture is recommended. Just don't buy a gallon for a Morris Minor.

New Bible Sets Best-Sale Mark

LONDON (AP) — The best selling book this year was the New English Bible, the publishers report. They said world sales passed the 3,400,000 mark in nine months. Nearly 1,000,000 copies have been sold in the United States.

Assault Checked

* * * * * *

Harry Young's Business Topics

The Light Brigade at Balaclava may think they had it rough, but then they didn't have to deal with the Victoria Credit Bureau.

From the current issue of the militant Credit Bureau News I cull the following:

"The charge of the wife brigade—and a darned sight more than 600 are riding into the jaws of debt—but with the Credit Bureau's new telephone system in full operation, you can check up on their credit-worthiness quicker this year than ever before."

Trust the bureau to do things in style. It continues: "There are positively no delays on a file check as there are more lines going into the reporting department alone now than there were going into the whole Credit Bureau system previously."

Well, at least we don't have to tell them what political party we vote for or what church we go to.

Anyway, seeing it's this time of year, a Merry Christmas to the bureau anyway.

* * *

ADVICE FROM BANKER

Although it is by a long way the smallest and youngest of the Canadian chartered banks, the Mercantile Bank of Canada has the same expansive impulses as its older brothers, or should it be sisters?

Its assets now in the nine figure region at $100,000,000, are up 27 per cent on the year; it new associate the Mercantile Trust Co. is showing promise, and the bank itself is opening a new Montreal office which it is going to share with the Montreal and Canadian stock exchanges.

Like the presidents of the larger banks, H. E. Moquette gave his views on the Canadian economy at the annual meeting.

He believed that with the European countries forming themselves into trading groups, Canada might best be served by assisting in the economic evolution of the under-developed countries and become "an important generator of activity to the benefit of all mankind."

On the domestic front he said, "Less, not more, leisure is the answer to our problems."

* * *

SHOCK FOR U.S.

A Canadian investment expert this week told U.S. security analysts in San Francisco that their country was running into some adverse long-term investment factors.

A Hamilton Bolton, president of Bolton, Tremblay and Company of Montreal, said that the U.S. had a basic balance of payments problem which is making the rest of the free world extremely nervous.

The problem has been obscured to the U.S. public for the past 15 years because the rest of the free world had been happy to accept U.S. dollars as security. Now, however, these countries were no longer willing to hold unlimited debts in U.S. dollars because they have more outstanding short-term dollar claims than the U.S. can meet in gold.

This fear is the one which has recently prompted President Kennedy to seek a broader trading market for the United States and an appeal to the unions to recognize the need to improve production and efficiency to combat world competition.

Mr. Bolton, however, thinks the short term outlook for North America is good. "The cyclical bull market started in 1957-58 is still intact. The general view for 1962 seems to be good business, but no boom and our figures suggest that there may be the basis for a strong boom late in 1962."

But while the cyclical outlook is good, Mr. Bolton warns that the whole post-war boom is in danger of coming, over the next few years, to an important climax.

* * *

SUDBURY CHOSEN

The northern Ontario mining town of Sudbury has been chosen by F. W. Woolworth Co., Ltd., as the site of its first discount store.

A nation-wide chain of Woolco stores is to be built by Woolworth's new discount division.

At Sudbury it will be located in the Nickle Range Plaza, a shopping centre of 30 stores.

* * *

CHRISTMAS PARTY

The Life Underwriters' Association of Victoria is holding its annual Christmas luncheon at the Ingraham Hotel, Wednesday, Dec. 20, at noon.

Denmark Stiffens Fish Fight

COPENHAGEN (Reuters) — The first of four new Danish fishery inspection vessels, each to cost nearly $2,800,000, will be launched soon and will mark the introduction of a tougher Danish fisheries policy.

With a 12-mile fishing limit the declared intention of the Danish government, the new vessels, each with a crew of 70, are to be put into active service as soon as possible.

FAROE FRONT

The first is expected to set out for the rugged, wind-swept Faroe Islands in the North Atlantic about May, 1962.

Pressure on Denmark to improve its fishery protection service has come from the Faroes political front, where one of the main parties still holds to a program that would sever all connections with Denmark and make the Faroes an independent republic.

A. E. Ames & Co.
Limited
Investment Securities
Royal Trust Building • 612 View Street, Victoria, B.C.
Telephone: Evergreen 3-4171
TORONTO MONTREAL NEW YORK LONDON, ENG. VANCOUVER WINNIPEG CALGARY LONDON

CREDIT BUREAU OF VICTORIA LTD.
203-10 JONES BLDG. — 723 FORT ST. — EV 5-3311
MEMBERS ASSOCIATED CREDIT BUREAUS OF CANADA AND AMERICA
CREDIT AND PERSONNEL REPORTS
COLLECTION SPECIALISTS
Serving Victoria Business and Professional Men Since 1911

GENERAL INSURANCE
PERSONAL — COMMERCIAL — INDUSTRIAL
Consult
P. R. BROWN & SONS LTD.
INSURANCE SPECIALISTS
"Serving Victoria for Over Half a Century"
762 FORT STREET PHONE EV 5-3435

CONVENTIONS — SEMINARS
SALES MEETINGS
Excellent facilities for above at centrally located, easily accessible Island Hall Hotel on main highway in Parksville, V.I.
Large and small assembly rooms, convention office, blackboards, projection screen, etc. Available to May 31, 1962
For information write or phone
ISLAND HALL HOTEL
Parksville, V.I., B.C.

FOR RENT
One acre of land on Tolmie at Douglas
Phone
GR 5-1125 or GR 5-2910

BUSINESS WANTED FOR EARLY 1962
Will pay up to $100,000 initial payment. Prefer fishing lodge, tourist facilities or attractions.
VICTORIA PRESS
BOX 297

Very Special Price. Only $18.80
6-Transistor with leather case, earphone, easel ball.

3 Only! ALLIANCE ANTENNA ROTORS $40 Each
USED TVs Easy Terms
6-Month, Money-Back Guarantee
17" G.E. Table Model $59
17" Philips Table Model $69
17" RCA Table Model $79
21" Motorola Console $89
21" Motorola Table Model with bent, new picture tube $89
21" Spartan Walnut Console, dual speakers $129
21" Admiral "Super 300" Mantel Model, walnut $129
21" C.B.S. swivel base Mahogany Console $119
QUADRA APPLIANCE SERVICENTRE LTD.
"Look for the Gold Winegard Sign on the Roof"
2311 QUADRA (4 Ways Corner) EV 5-6432

FOR SALE BY TENDER
USED TRACTORS
2 David Brown Model 30D Tractors, 4-cylinder Diesel engine, equipped with Model 120 Pippin Backhoes and Front End Loaders. Wagner Hydraulic Controls. B.C.E. No's E100, E129.
1 Case Model G320 Tractor, 4-cylinder Gas Engine, equipped with Case Backhoe and Front End Loader, hydraulically controlled. B.C.E. No. E122.
Located at B.C.E. Yard, foot of Carrall Street South. For inspection, contact W. F. Harris, Disposal Department, B.C. Electric, MU 3-8711, Local 3435.
Sealed bids will be accepted up to 12 noon, January 4, 1962.
Bids to be on an "as is, where is" basis and will be accepted for any or all items. Address bids to Disposal Manager and mark on envelope "BID No. 9296 TRACTORS."
Terms—Cash prior to removal.
Highest or any bid not necessarily accepted and we reserve the right to waive any formality in opening and awarding bids.
B.C. ELECTRIC CO. LTD.
970 Burrard Street
Vancouver 1, B.C.

FMO
Now Open!
EATON'S FMO Shop
FOR MEN ONLY
thinks of everything. We even attach a sprig of mistletoe with every specially wrapped gift. (Man, there's nothing worse than to be missing mistletoe when you need it!) Very special gifts for that very special woman in your life, conveniently displayed in one spot. If you don't see what she wants we'll get it for you. No problems. No shopping for you to do. Just see us or phone us at EV 2-7141.
EATON'S
FMO Shop
Main Floor,
Just inside our Broad St. door

City Firm Celebrates

Big birthday cake is cut by Mr. and Mrs. Laurence Woodward during ceremony marking anniversary yesterday of 70th year in business of Woodward's Florists, 619 Fort, oldest florist firm in the city. Party was attended by 50 flower growers and dealers. Mr. Woodward is manager of the Fort Street store.—(Colonist photo.)

Wind, Rain Braved By 300 Children

Between 300 and 400 children were in the crowd that braved wind-driven rain yesterday to enjoy Brentwood Community Club's annual Christmas party and parade.

WINNERS CHOSEN

Before the rain drove everyone indoors, judges chose the following winners in costume and decorated vehicle contests:

Commercial floats: Brentwood Hardware; Don's Plumbing; Dawson Electric. Fancy costume, boys or girls of all ages: Row Allan; Claudia Creed; Ricky Whitehead; special awards, Anne Stanhope and Anne Pugh. Decorated bicycle: Vernon Hardingham; Tommy and John Gibson; Ronald Paul. Decorated private car: Mrs. Jean Ferguson; Brentwood Fire Department.

BAND CONCERT

Indoors, the crowd was entertained by a new combined high school band, made up of 38 students from Mt. Newton, Claremont and Royal Oak High Schools.

President of the club is Ted Holloway, and chairman of the party committee was William Fortune.

Research Leader Despite Limited Funds

Canada Idea-Wealthy

By KEN MacTAGGART and RON POULTON (Telegram News Service)

* * *

Your Wonderful Heart Last of a Series

* * *

Whenever anyone tosses up a handful of statistics to see which way the graph grows a lot of people are bound to get confused.

A confusion of statistics is one reason why the layman doesn't know much more about his heart than the ancients who regarded it as the seat of emotion.

It is, for instance, an acknowledged fact that cardiovascular diseases kill more Canadian and Americans than any other complaint. It's also known that the heart death rate among men between 45 and 64 is climbing.

CANADA PIONEER

What isn't generally recognized is that the death rate is relatively stable among those over 64 and has dropped below 45.

In February the National Heart Foundation will ask the public for $1,364,000 to help it attack the problem of those between 45 and 64.

The sum is small considering it has been estimated that $180,000,000 is spent in Canada annually for treatment of heart patients.

CANADA PIONEER

Canadian research funds are minute compared with those of the United States. Yet, Canada has helped to pioneer in the development of the heart-lung machine; it is the only country actively engaged in a hunt for a way to induce complete hypothermia utilizing hibernation (slowing the heart as an aid to surgery); and it is a leader in advanced heart surgery using artificial valves and arteries.

Here—as in other countries—sufferers of Stokes-Adams disease can now lead normal lives with the aid of a battery-operated heart.

Electrodes are sewn into the heart, itself. Its rhythm is controlled by a battery which sends a pulse of 2½ volts every two-thirds of a second.

HEART TRANSPLANTS

Doctors now look to the day when whole heart transplants will be done. One—Sir George Pickering, professor of medicine at Oxford—recently believed that mechanical hearts running on solar batteries would one day be possible. Their owners would simply take sunbaths to recharge themselves.

But it is prevention, as much as cure, which will ultimately lower the death rate which is high primarily because man lives long enough to develop heart complaints which take years to build.

There are more than 20 heart diseases. The four most common forms are: congenital (malformations at birth); rheumatic (from rheumatic fever); hypertensive (from high blood pressure); and atherosclerosis (from hardening of the arteries).

CUT DEATHS

Surgical advances have cut the death rate among the 2,000 Canadian children born every year with congenital hearts.

Some blue babies, for instance, are now completely cured by surgery which connects the pulmonary artery to a branch of the aorta and corrects the blood flow.

Holes in the heart can be patched with a plastic called Teflon. Defective parts of arteries can be cut out.

Rheumatic fever used to make people vulnerable to an organism which grew on a damaged heart valve, causing sub acute bacterial endocarditis. Before antibiotics 95 per cent used to die, now 85 per cent recover.

Atherosclerosis is a special form of hardening of the arteries, often related to high blood pressure. It sets the stage for coronary thrombosis and strokes.

Age, sex and heredity have a lot to do with it. Age because arteries — which should be elastic — have become congested with sediments which have taken years to accumulate. Sex because women are safeguarded by a hormone before their menopause. And heredity simply because we inherit a tendancy to habits as well as physical weaknesses.

UNIQUE STUDY

There is a town called Framingham, near Boston, which has been the subject of a unique study for the last 12 years. Doctors have kept a steady check on 5,200 of its residents.

In August this year they reported that five major factors precede disease in the heart's arteries and veins. They are: a high blood cholesterol level; high blood pressure; overweight; low physical activity; and cigaret smoking.

CLEARLY RELATED

Cholesterol—a natural factor in the blood which can rise to harmful proportions through an improper diet—was clearly related to the chances of getting a heart attack, Dr. Thomas Dawber, director of Framington study, suggested dieting to lower cholesterol levels.

"Many fat people have high blood pressure and a high cholesterol level, so they stand a better chance than thin people of getting heart attacks," he said. "But the few obese people whose pressure and cholesterol level are normal have the same health chances as thin persons."

Be heartened by that. But, by all means, consult your doctor.

Club's Christmas Party Includes Carols, Draws

Monday's meeting of the Gyro Club of Victoria, the last for this year, will be the annual Christmas party at noon in the Empress Hotel. There will be carol singing, draws for "goodies," and entertainment.

Members are also planning their New Year's Eve party, to be held from 10 p.m. to 3 a.m. at the Ingraham Hotel.

NO MONEY DOWN
Payments to 36 Months
1-YR. 50/50 GUARANTEE
TELMAC
SMALL CARS

BIG OR TEENEY

Just Call
HEANEY
EV 2-4281

Dignity and Sincerity
Service both dignified and sincere for every denomination, and at moderate cost. The name is your assurance.
Fitted with aids for the hard-of-hearing
McCALL BROS
FUNERAL CHAPELS
1400 Vancouver St. EV 5-4465

Saba's Loveliness
for Leisure Hours
for your Christmas Eves!

QUILTED DUSTERS
The happy home-life Gifts. Grant her her dream — a beautiful quilted Duster done up in a big gift Saba Gift Box. Luscious light-as-air quilted nylon tricot, acetate and satin with lace and embroidered trims. A dazzling array of colors . . . there's sure to be one to flatter and please her. Sizes 10 to 20.
$10.95 to $25
Free Gift Wrapping
Open evenings till 9 p.m., December 18, 19, 20, 21 and 22.
charge or budget — Saba Bros Limited — mail or phone
since 1903
1130 Douglas St. — EV 4-0561
Also at Vancouver and Brentwood

Traditional Yuletide Blooms
Are Now Ready By The Thousands In Brown's Greenhouses
Ready for Victoria homes and for festive gift giving
Our Greenhouses are aglow with traditional Christmas blooms, promising a gay and colorful festive season for Victorians.
Flowers are brought in at least twice daily from our Greenhouses, fresh stock that lasts and lasts. Add that extra touch of joy this Christmas, with flowers from Brown's . . . pleasant memories of happy times will linger for weeks after!

ORDER NOW – FOR CHRISTMAS
Flowers Direct From Greenhouses to Their Destination—THE SAME DAY
A pleasant staff will help you with all your floral requirements — corsages, floral arrangements and cut flowers at moderate prices.
FLOWERS WIRED ANYWHERE
BROWN'S the Florists
MEMBER F.T.D.
Greenhouses: 800 Seymour Avenue
RETAIL STORE: 618 VIEW STREET
TELEPHONES:
EV 4-6612 — EV 4-9511
Night Calls: EV 4-3521

SAFEWAY

All the best

TURKEYS

Young turkeys ready to cook, fully drawn, top Grade A Government-inspected birds . . . Spotlessly cleaned, plump, loaded with tender, juicy, sweet meat.

Average 10 to 16 lbs. Grade ..... A lb. 52c

Average 16 lbs. to 20 lbs. Grade ..... A lb. 47c

Over 20 lbs. Grade ..... A lb. 43c

Roasting Chickens, Capons, Ducks, Geese available upon request

Shop for the Long Weekend Ahead! Closed Monday and Tuesday, December 25 and 26

5 Stuffing Needs

Poultry Dressing	Empress Pure, tin	15c
Oysters	Cooper's Cove, medium size, 12-oz. carton	75c
Chestnuts	For your turkey dressing, lb.	55c
Mushrooms	Money's, Sliced or Whole, 10-oz. tin	35c
Rice-a-Roni	For a quick, tasty stuffing, 8¼-oz. pkg.	41c

Foil Wrap 59c
Alcan, Heavy Duty, 1001 uses, 18" by 25'. Roll

Dippers	Nalley's, Chips for dips, 7½-oz. pkg.	49c
Nuts and Bolts	Tuffy's, 7-oz. pkg.	49c
Sociables	Christie's, crackers for hors d'ouvres, 16-oz. pkg.	49c
Pretzels	Rold Gold, 7½-oz. pkg.	31c

READY-TO-EAT HAMS

Skinless and Shankless Cryovac
Easy to carve . . .
Heat and garnish ..... lb. 79c

Cross Rib Roast Beef—Canada Choice ..... lb. 75c

Chuck or Round Bone Roast Beef—Canada Choice ..... lb. 59c

Side Bacon Sliced, No. 2—Lb. pkg. 59c

Sausage Meat For stuffing, available at all Safeway Stores

FRESH SHRIMP, CRABMEAT and OYSTERS available at all Safeway Stores—caught locally to insure freshness. Available daily.

Stock Up for the Holidays . . .

Fresh Bread Polly Ann—White or Brown
Sliced or Unsliced, 16-oz. loaf ..... 2 for 29c
White Bread Polly Ann, unwrapped for stuffing. 16-oz. loaf ..... 2 for 29c
Sandwich Loaf Skylark, thin sliced. 16-oz. loaf ..... 2 for 33c

Fresh Milk
Lucerne Bonus Quality, Homogenized—Minimum 3.8% butterfat. ½-gal. carton 47c
WHIPPING CREAM—To top your best dessert, ½-pint carton 38c
SOUR CREAM—For homemade dips and dressings, 10-oz. carton 27c

Snow Star
Ice Cream
Vanilla, Strawberry, Chocolate or Neapolitan, rich and creamy, 3-pint carton 49c
Holiday Fruit Lucerne Party Pride—A real festive favorite—3-pint carton 69c
Spumoni Lucerne Party Pride—A dessert you'll be proud to serve—3-pint carton 69c

Strawberries	Aylmer, Fancy, Frozen, Sliced—15-oz. pkg.	2 for 63c
Pineapple	Enchanted Isle, Sliced, Crushed or tidbits—15-oz. tin	2 for 45c
Medium Cheese	Berkshire Canadian Cheddar	lb. 59c
Blended Juice	Town House, Sweet or Natural—Use as an appetizer or mixer—48-oz. tin	2 for 85c
Mincemeat Pie	Bel-air Premium Frozen, Ready to bake—Full 24-oz. pie, each	55c

Ocean Spray
Cranberry Sauce
Whole or Jellied—A must with your Turkey or Ham, 15-oz. tin.
2 for 45c

Edwards
Coffee
None Finer—Rich, robust flavor—Drip or regular grind
2-lb. vacuum tin $1.35
1-lb. tin 75c

SAFEWAY
CANADA SAFEWAY LIMITED

Check Safeway's wide selection of Gift Wrap, Indoor and Outdoor Lights, Poinsetta Napkins and Table Cloths, Candles, Toys, etc. (Available at most stores.)

Have a Gift Problem?
This Gift Order Is Always Welcome

Available in $5.00, $7.50 and $10.00 denominations, available and redeemable in any B.C. Safeway Store. Good on the purchase of any merchandise.

SAFEWAY

to you...

Christmas Week Store Hours

For All Stores Located in Victoria

Mon., Dec. 18	9-6	Thurs., Dec. 21	9-9
Tues., Dec. 19	9-9	Fri., Dec. 22	9-9
Wed., Dec. 20	9-9	Sat., Dec. 23	9-6

Town and Country Store Only
Monday, Dec. 18—9 a.m. to 9 p.m.

Everything you'll need for happy holiday feasting is ready for your selection . . .

Fresh Fruits, Vegetables for Your Festive Fare

Brussels Sprouts 2 lbs. 39c
California No. 1 . . . Tight green heads. Add flavor and color to your meal

Sweet Potatoes 2 lbs. 43c
California No. 1—Serve baked or candied with ham

Cranberries 35c
Late Howe—Adds color and flavor to your holiday dinner—1-lb. cello

Emperor Grapes 2 lbs. 39c
California—A heap of goodness, for salad or the fruit bowl

The delicious holiday treat
Mandarin Oranges
Approx. 9-lb. box $1.79 — Bundle of 2 boxes $3.49

Fresh, Crisp CELERY

California . . . Shipped cold and kept cold. So many wonderful uses . . . adds flavor to soups, stews, salads, etc.
lb. 10c

Fruit Cake Mrs. Willman's Olde English, approx 3 lbs. Reg. $2.35, Special $1.99
Mixed Pickles Sweet—Rose, 24-oz. jar 49c
Green Peas Town House, Fancy, Here's 2, 19-oz. tin 4 for 79c
Smoked Oysters Sea Trader, 3½-oz. tin 2 for 53c
Sardines King Oscar, In oil or Tomato Sauce, 3¾-oz. tin 29c
Dill Pickles Zippy, Plain or Kosher, 58-oz. jar 75c
Stuffed Olives Rose, Manzanilla, Place Pack, 12-oz. jar 59c
Stuffed Olives Robinson's, Manzanilla, Loose Pack, 8-oz. jar 25c

Fruit Salad Q.T.F. Tropical, 15-oz. tin 2 for 55c
Mandarin Oranges Town House, Fancy, 11-oz. tin 22c
Raspberries Aylmer, Fancy, Frozen, 15-oz. pkg. 2 for 59c

Fresh NUTS 53c
In shell—Almonds, Brazils, Wanuts, Filberts . . . Your choice, lb.

Party Dips
Lucerne
Made only from the finest ingredients. Try each one. Garlic, French Onion, Blue Tang or Bacon and Horseradish. 10-oz. carton 45c

Lucerne EGG NOG
Rich cream and eggs and spice so nice, all mixed and ready to pour
Pint carton 33c — Quart carton 59c

Prices Effective:
DECEMBER 18 to 23
in Victoria and District

Tomato Juice Town House, Fancy, 48-oz. tin— You save 13c 2 for 59c
Green Peas Aylmer, Fancy, Frozen, 2-lb. cello— You save 21c 2 for 69c
Kernel Corn Town House, Fancy, Whole, 14-oz. vac. tin— You save 13c 4 for 65c
Fruit Cocktail Libby's or Town House, Fancy, 15-oz. tin— You save 5c 2 for 45c
Mincemeat Empress Pure, for delicious pies and tarts 57-oz. jar 99c — 24-oz. jar 55c

Maraschino Cherries Robinson's, Red or Green. 6-oz. jar 29c
Tom & Jerry Batter or Hot Butter Rum Langis, 16-oz. jar 89c
Cocktail Mixes Grantham's Asstd. 13-oz. bottle 79c
English Ginger Wine Sparkling, 26-oz. bttle 99c

Imperial Cheese Kraft, nippy flavor, 8-oz. ctn. 59c
Handi-Snack Cheese Kraft asstd. 8-oz. roll 37c
Cheese Swiss Castle, 8-oz. pkg. 39c
Sweet Biscuits Cadbury's, Asstd., 8-oz. pkg. 45c

Candies and Nuts
Christmas Brilliants Burbank—Bright and tasty—14-oz. pkg. 33c
Creams and Jellies Waldorf, 16-oz. pkg. 39c
Boxed Chocolates Moir's Premier, 2½-lb. box $1.95
Party Mixed Nuts Pine Tree, 12-oz. pkg. 69c
Holiday Mixed Nuts Pine Tree, 12-oz. pkg. $1.09

Cragmont Bubbling Beverages
Stock up for the holiday weekend ahead. Cola, Lemon Lime, Orange Soda, Root Beer, Grape, Sparkling Punch, Ginger Ale and Black Cherry—12-oz. mira can.
10 for $1.00

Pick Up Your Wagon and Tricycle!

Werlich Wagon
Ruggedly built for years of fun. Selected 36" hardwood box with grooved hard rubber tires. Each $9.69

Werlich Tricycle
Safe, sturdy, at an amazing saving. Heavy gauge steel tube frame with a 16" ball-bearing front wheel. Each $13.89

Pecan Nuts in Shell lb. 65c
Peanuts in Shell 2 lbs. for 59c

SAFEWAY
CANADA SAFEWAY LIMITED

Japanese Community

Look Out for the Tilt

You Don't Land on This Coal Island, You Go Aboard

By RON POULTON
Telegram News Service

The world's most unusual island lies in the Pacific, seven miles southwest of the Japanese shipbuilding centre of Nagasaki; and in at least one respect a parallel can be drawn between it and the Japanese economy. Both island and economy are tilting slightly.

The island's name is Hashima, but it is usually called Battleship Island. It rises 145 feet above sea level, surrounded by a 30-foot concrete seawall, and from a distance it looks like an anchored man of war.

Hashima boasts that it is the most densely populated place on the globe. The entire island is 1,535 feet from north to south and 520 feet from east to west; and on it live, love and die 5,000 people.

Some have been there three generations. None are buried there. There isn't room for the luxury of a grave. In Tokyo, the world's largest city, 3,500 people inhabit a square kilometre. The relative density of Hashima would be 79,625 people.

Hashima is one of a cluster of four coal islands, well off the tourist route. Nothing grows except two small patches of sea grass clinging to a cliff face and the plants in the housewives' window pots.

Branching from the bottom of Hashima's 2,143-foot vertical shaft are six main tunnels and a network of inter-connecting tunnels. In them, 1,175 pick and shovel miners dig soft coal while the restless sea surges above them. Twenty thousand tons of coal a month are dug from beneath the ocean floor; and all this undercutting has had its effect.

HASHIMA: World's Most Unusual Island

* * *

Ichimei Higuchi, assistant superintendent of the island, told me: "We've known for some time that the island is tilting. We found out that the main vertical shaft is now on a slight incline, but it's nothing to worry about. We're taking measures to stop it."

* * *

Until this discovery, the waste from a century of digging had been used to increase the island by two-thirds of its original size. Hashima can't afford the luxury of growing any more. Now it uses the waste to bolster old tunnels.

* * *

Although it deals in coal and not shoes, Hashima Island typifies the benefits which the largest firms give to compensate for the low wages paid in Japanese industry; Hashima is owned lock, stock and tilted coal scuttle by the Mitsubishi Shipping Company, which is to Nagasaki what Ford is to Detroit.

* * *

When I went aboard Hashima—there's no other way to describe it since the island's public landing dock is a raft bolted to the sea wall—Mr. Higuchi led me on a confusing tour.

* * *

We went down Hashima's main (only) street, a 20-foot wide walkway leading into a town square no bigger than a backyard. He pointed out the island's only wooden building. The rest were blown down by a typhoon in 1958. Everything else is concrete . . . raw, bleak apartment houses interlinked by a system of bridges.

* * *

Hashima got its start 160 years ago when a fellow named Koyama paddled the 5,500-odd yards from the mainland and started to dig for coal. He sold out to another named Nabashima who was long since gone in 1929 when Mitsubishi bought it.

* * *

None of them could have visualized the island of today, or the walk that Mr. Higuchi took me on. We entered one apartment building, hiked nine storeys to the top, crossed a bridge to another apartment, walked down three storeys, crossed a bridge to a narrow path running high above the sea wall and had lunch in the company directors' dining room.

Fights 'Handicap'

Oscar winner Myoshi Yumeki who drew raves for her first American film "Sayonara" says she will return to Japan in hopes she can overcome her former movie handicap there (they said she looked too Japanese) and star in domestic films.

Safe Diving

Fishing Holes Mystery Spots

By CAL SMITH

Good fishing holes are mysterious places, found in every lake, river, and saltwater bay, where fish congregate in large numbers. These spots always contain at least one lunker that has been hooked on many different occasions, only to emerge victorious from all encounters with "unbreakable" line.

* * *

Such a place existed for me in a lake near my childhood home in North Bay, Ont., and contained huge bass, muskellunge, and walleyes. It was our favorite spot, but had one serious drawback: it was just a bit too far from shore for our inadequate casting rods, and the spinning rod was still a thing of the future.

* * *

However, with patience, we occasionally managed to entice one of the creatures from the hole—and still more infrequently, caught a few that we could refer to briefly as, "the daddy of them all." It was the boat fishermen who really reaped the harvest of our fishing spot, and we watched enviously as they caught lunkers we wouldn't dare dream of.

* * *

Like most fishermen with favorite fishing holes, we never stopped to wonder why fish seemed to prefer this place, and accepted it for what it was, taking as much advantage of its presence as our parents would allow.

* * *

Our interest lay in the fact that there were fish here, not in the reasons for it. Until a few weeks ago when I returned to North Bay for a short holiday, I remained totally unaware of the barge that has rested on the bottom of Trout Lake for more than 40 years.

* * *

When Jack Leroux, a top-notch professional diver in North Bay, learned that I was in town for a few days, he invited me to accompany him on an interesting dive at the Bomarc Missile Base's water intake which his company was installing 120 feet below the surface of Trout Lake. And while we were there, he took me to a sunken barge which lay nearby, in less than 50 feet of water. The barge, of course, turned out to be the fishing "hole" of my younger days.

* * *

The moment I saw the old hulk, it became obvious why it was so favored by the fish of the area. Made of wood, it had been almost perfectly preserved throughout its long years underwater and its hollow construction made it an ideal hiding place for thousands of smaller fish which in turn attracted the larger creatures that preyed on them.

* * *

Occupying the dark places beneath the hull, the monster bass and muskellunge lie in ambush for the little rock bass that abound in such places, or for the young of their own species—whichever venture nearest!

* * *

Even skindivers have their legends of monster fish and Jack tells me of a muskellunge that frequents the barge and which measures well over six feet. Like the "Old Man" of the fishermen's tales, the battle-scarred musky has had many close calls, for although spearfishing is illegal in Ontario, legend has it that "Old Ugly" has been speared three times by renegade divers, but still lives to lurk near the barge and frighten unknowing divers.

* * *

I never saw the fish during my visit, but knowing the integrity of all skindivers, I doubt it not.

That way he has to believe me when I talk about meeting Ogopogo!!

Latest Love

Latest Zsa Zsa Gabor love is sportsman Robert Straille who she says she will marry as soon as possible. They met about a year ago.

West Berlin

Passion Greets Movie

By CLYDE GILMOUR
Telegram News Service

BERLIN — One thousand dapper and seemingly unruffled Germans enjoyed a champagne supper and an hour of chitchat after attending the world premiere of an American film which many of them must have found about as entertaining as a kick in the face.

But if the immediate reaction was placid, there were strong hints of thunder to come.

* * *

Willy Brandt, the forceful mayor of West Berlin, officially opened the premiere in defiance of a local newspaper editorial which called the affair "an obscenity," and which urged the mayor not to dignify it with his presence.

It was the gala, black-tie and mink first public showing of producer-director Stanley Kramer's "Judgment at Nuremberg," based on the 1947 war-criminal trials of German judges who supported the Hitler regime.

* * *

Mayor Brandt, reading from a text but speaking with obvious passion, said the film dealt with "facts and events which are unfortunately undeniable."

He went on: "We did not prevent right from being trampled underfoot during the time of Nazi power. Anyone who remains blind to this fact can also not properly understand the rights which are today still being withheld."

No One Can Stay Soft While Doing the Twist

By JAMES BACON

HOLLYWOOD (AP)—President Kennedy, in a time of national danger, called upon the United States to make itself physically fit.

The response? Everybody's doing the twist.

* * *

It isn't what the president had in mind. But from New York's Peppermint Lounge to Hollywood's Crazy Horse Saloon, dancers are twisting off tons of flab.

* * *

If the current dancing madness continues—and it looks as though it will—the U.S. could become the best-conditioned country in the world. No one can remain soft while twisting.

* * *

Take the case of Chubby Checker, 20, generally credited as being the big daddy of the twist.

* * *

Checker is a rock 'n' roll singer from Philadelphia whose righ name is Ernest Evans. When he cut his first record, he changed his name in emulation of his idol—Fats Domino.

* * *

Get it? Chubby-Fats. Checker-Domino. But that was before the twist. His twisting onstage has shed some 35 pounds. He may have to change his name again.

* * *

Case histories of twisters read like those at a health farm.

Edie Adams, who started the craze in Hollywood, lost five pounds in two days of rehearsal.

* * *

Dance Craze Could Save United States

* * *

Four movies are currently being made in Hollywood to cash in on the craze with such titles as Doin' the Twist and Twist Around the Clock.

* * *

Producer Jerry Wald vows he will make Son of the Twist and The Twist Strikes Back.

The twist, as a dance, is not new. With the teen-agers, it's about six dances behind.

* * *

Louis Prima, who also plans a twist movie, has been doing it onstage for 25 years.

"I always thought it was called the snazz," says the New Orleans jazzman.

* * *

And Elvis Presley, who has been twisting to the bank for years, comments:

"When I did it, they used to write editorials against me, saying that I was turning the nation into a bunch of juvenile delinquents. Now the same guys who write the editorials are doing the twist themselves."

God Save the Queen Has Hollow Ring To These Immigrants

By GENEVIEVE BARTOLE
Telegram News Service

LONDON — "Come along now, please! Mind the doors!" The voice bouncing against the concrete underground walls at Waterloo tube station like a hard pellet has the reputation of being the loudest in the employ of the London Transport.

* * *

It is confident, safe, unmindful of the tempest in the House of Commons not far along the river. And though the outcome of the storm may affect her not at all, it could certainly affect many of her countrymen back home. For the voice is Jamaican.

* * *

For her, as for others, the Immigration Bill has no real fear. "It doesn't mean me," she said, "does it? I'm already here." Another said "I was taught God Save the Queen before I learned to say the Lord's Prayer. And I learned more about English geography than all the West Indies put together. That's how we're taught out there, about England. Now this."

* * *

For still others, the reaction is weary cynicism. Said a Barbadian, "This only makes it legal. We always knew there's a color bar."

But a Burmese student had a different opinion. "We can understand the English point of view. And they're treating us better than we treat even our tourists at home."

* * *

One can argue that the bill, fulfilling the pledge at the Conservative conference at Brighton two months ago, was introduced because of pressure from only three centres—Manchester was one of them, and because the voluntary restriction of emigration by India and Pakistan has broken down. The West Indies refused to impose any restrictions.

Of the Commonwealth countries, Pakistan and the West Indies—but not India—oppose the bill on principle. They expect no concession to be made to a white Commonwealth country if they are to accept the new proposals. On the other hand, the bill seeks to apply less stringent controls over the entry of citizens from a non-Commonwealth country, the Irish Republic. Since the war, the Irish have annually topped the immigration list with an average of 30,000. Last year 72,000 Republican Irishmen (as against 49,700 West Indians) came to Britain.

* * *

The opposition as well as many of the Conservative backbenchers don't like the bill. One said, "Buses, hospitals and the armed forces are short. We cannot run the economy without some immigration." Another believes that the net effect of the bill will be that some white people will be kept out, but almost all kept out will be colored. "Then labor will come in from the Common Market if, as it seems likely, we will join it."

Ireland would suffer economic consequences if the bill were to affect its citizens. It is estimated that only 9,000 new jobs a year are created there against a population increase of 25,000.

* * *

To get in under the net before it is drawn, many West Indians are staking their entire savings and arriving daily by chartered plane.

But others, by arriving in the Republic of Ireland after the bill becomes effective, may find the undefended border between the two Irelands an escape hatch to slip quietly into Great Britain.

* * *

As Home Secretary R. A. Butler explained, it is difficult if not impossible to police the Republic-Ulster border. And it would be even more intolerable, he said, to barbed-wire barricade all along the Irish border, like another Berlin wall.

Tax Returns Go Direct To Ottawa

All income tax returns will be mailed direct to Ottawa next spring, Victoria taxation director C. E. Wesson has announced.

In previous years taxpayers in this area have mailed their returns to the Belmont Building where the local branch is located.

Mr. Wesson said a computer in Ottawa will check all the figures.

The department will issue addressed envelopes with all income tax forms early next year. Local taxpayers may also take their forms in to the Belmont Building from where they will be sent to Ottawa.

New Year's Eve
FROLIC

at the
CLUB Sirocco
DANCING 10 to 3
SMORGASBORD
Delicious smorgasbord dinner being served from 10 p.m. - 2.30 a.m. Eat all you want.
Free Novelties
SKYLIGHTERS Orchestra
$12.00 per Couple
Reserve Early
EV 3-9221

The New English Bible: New Testament
. . . is neither a revision of the Authorized Version nor intended to replace it. Rather it is an authoritative attempt to preserve the meaning of the original as understood by the best available scholars.
$4.50
MARIONETTE BOOK SHOP
1019 DOUGLAS
(Mail Order Service)

Paul's
CHRISTMAS DINNER
at the Crown House
Full course Turkey Dinner. Other selections $2.50
PHONE EV 5-7113
FOR RESERVATIONS

OAK BAY BEACH HOTEL
We are, of course, completely booked for Christmas Dinner, except for Guests who move into the Hotel for the Holiday. For this reason we duplicate our Christmas Dinner on Tuesday Evening, Boxing Day, and we still have some space for this Festive Affair, also for New Year's Eve and New Year's Day. There will be excellent after-dinner entertainment each evening except Thursday, from Christmas Eve until New Year's Night. RESERVATIONS EV 3-4121

Order of DeMolay and Job's Daughters
proudly present
Christmas Fantasy
A DELIGHTFUL DANCE REVUE
BY FLORENCE CLOUGH STUDIOS
Under the distinguished patronage of His Honor the Lieutenant-Governor, Premier W. A. C. Bennett and His Worship the Mayor.
ROYAL THEATRE — DEC. 18
8.00 P.M. $1.25 and $1.50
Tickets Available at Royal Theatre

Fantasy Theatre brings you a
★ CHRISTMAS PANTOMIME ★
"TOAD OF TOAD HALL"
at
● SIROCCO ●
Dec. 21 - 22 - 23 - 26 at 8 p.m.
Matinees Dec. 23 - 26 at 2 p.m.
● TICKETS AT EATON'S BOX OFFICE TILL 9 P.M. ●
ADULTS $1.50 CHILDREN $1.00

MEMORIAL ARENA SCHEDULE
SUNDAY, DECEMBER 17
Patch 8.45-10.15 a.m.
Patch 10.30-12.00 noon
Minor Hockey 12.15- 2.15 p.m.
FAMILY SKATING 2.30- 4.30 p.m.
VPBC—Christmas Party 4.45- 6.00 p.m.
OLYMPIC SKATING 8.00-10.00 p.m.
I.A.A. 10.15-11.15 p.m.
MONDAY, DECEMBER 18
Minor Hockey 7.00- 8.00 a.m.
VPBC (Jr.) 4.00- 5.30 p.m.
Minor Hockey 4.45- 7.45 p.m.
Tarrows Hockey League 8.00- 9.15 p.m.
Tarrows Hockey League 9.30-10.30 p.m.
Empress Motors 10.30-11.30 p.m.
Thurs. Dec. 21
1.30 p.m.
TINY TOTS' Christmas Party
4 p.m.
Children's Christmas Skating Party

ART GALLERY
of Greater Victoria
1040 Moss Street EV 4-3153
EXHIBITIONS
Sunday and Tuesday through Friday
(1) The Italian Campaign Paintings by Canadian War Artists
(2) 100 Antique Greeting Cards.
(3) Oriental Art from the Permanent Collection.
Christmas Closing
The Gallery will be closed from Dec. 23 to Jan. 2.
General News
(1) Christmas Gifts National Gallery 1962 engagement calendar ($2.50) now on sale at Gallery.
(2) Children's and Adults' Art classes. Registrations now open for January classes.
GALLERY MEMBERSHIP is open to all. The Gallery exists to serve the community. You can help by becoming a member—$7.50 per individual, $10 for the family.
GALLERY HOURS
Weekdays 11 to 5. Sundays, 2 to 5, also Thursday evening, 7.30 to 9.30. (Closed Mondays.) Admission 50c—Sundays Free

ESQUIMALT SPORTS CENTRE
SUNDAY, DEC. 17
Vic. Prep 8.00-10.00 a.m.
Kag Peninsula 10.00-11.00 a.m.
Kag Bruins 11.00-12.00 noon
Jr. VPBC 12.30- 3.00 p.m.
Family Skating 3.00- 4.00 p.m.
Patch Skating 4.00- 4.30 p.m.
Jr. VPBC 6.30- 8.00 p.m.
Public Skating 8.00-10.00 p.m.
MONDAY, DEC. 18
Royal Roads 9.30-11.00 a.m.
Naden Navy 11.00-12.00 noon
Naden Navy 1.00- 3.00 p.m.
Naden Navy 4.00- 7.00 p.m.
Jr. VPBC 6.30-10.00 p.m.
Sea Bees 10.00-11.00 p.m.

Newspaper Advertising Stimulates Buying

For Your Convenience
FREE GIFT-WRAPPING
In The Wilson Box
Fine Apparel for All
W&J WILSON LIMITED
1721 Government Street

NEW YEAR'S EVE DANCE
10 P.M. TILL ?
Couples $6.00, Single $3.00. — For Reservations Phone EV 4-1820 or EV 2-9358.
White Eagle Hall
99 Dock St.
A. Kingsley's Orchestra
Refreshments

Memorial Arena Annual
CHRISTMAS TREE SKATING PARTY
TONIGHT! — 8.00 - 10 P.M.
Santa Claus will be in attendance. Bring a present — not exceeding 30c — or purchase a present at the door

The new taste-delicious loganberry wine

VICTORIA WINERIES (BRITISH COLUMBIA) LTD.
VICTORIA, B.C.
GROWN, VINTED, AGED AND BOTTLED ON BEAUTIFUL VANCOUVER ISLAND
AND AVAILABLE IN THE BRITISH ISLES AS WELL AS COAST TO COAST IN CANADA
This advertisement is not published or displayed by the Liquor Control Board or by the Government of British Columbia.

Glamourous

Sparkling diamond necklace got little attention when Italian film star Sophia Loren turned up for opening of the show "Pour Vous" in the Lido Club in Paris.

* * *

Positive Ions Blanket Us Create B.C. Lotus Land

By HARRY MARSH
Telegram News Service

Life on the West Coast is a yawning experience at best. There's a sluggishness in the air, an invisible demon that seems to gnaw away a man's vitality, rob him of his ambition, and make him perpetually drowsy.

* * *

When I arrived in Vancouver two years ago, fresh from the bustle of Toronto, I was astounded at the leisurely and lethargic pace of business in Vancouver. Everyone, it seemed, drifted casually and unconcerned in this land of the lotus.

"Why?" I asked myself.—

* * *

Well, maybe here's the answer—it could be all in the ions.

Ions, in case Einstein never told you, are electrically charged atoms resulting from a neutral atom losing or gaining electrons. When a neutral

* * *

Human Moods Depend On Charging of Atoms

* * *

atom goes around losing its electrons, it becomes a positive — and depressing — ion. Those that gain electrons, end up as negative, but happy and invigorating ions.

* * *

The air surrounding us, scientists tell us, is saturated with either negative or positive ions.

A doctor used this theory to explain to me why Vancouver qualifies as Canada's "city of yawns."

* * *

"Ions can affect human moods," the doctor said, "by entering the bloodstream from our lungs. Positively charged ions depress us, while negative ions exhilarate us.

* * *

"It's my theory that Vancouver lies under a pocket of positive ionized air. There seems to be less movement of air here, perhaps because of the shielding influence of the mountains. And when the air is more or less still, the atmospheric ions become charged positively."

Is that the answer to Vancouver's mystery?

It is known that crime and suicides increase in hot and dry weather — when positive ions fill the air! In contrast, thunder and lightning storms —rarely seen in Vancouver— spew negative ions, and the result is a fresh, friendly mood in people, and crime decreases.

We know that ions affect lower forms of life. For example, the lowly ant knows when to block his tunnel before rain by interpreting the ions acting on his body. Isn't it possible that humans react to ions as well?

* * *

I decided to make a study of this revolutionary theory and discovered that research in the effect of ions on human moods dates back as far as 1932.

It all began when Dr. C. W. Hansell, a researcher at an RCA laboratory, observed many sudden mood changes in a colleague who worked beside an electrostatic generator. The colleague seemed to shift drastically in mood from cheery to churlish.

* * *

Curious of this radical shift of moods in his friend, Dr. Hansell made a study and found that his colleague was elated when the generator produced negative ions, but became grouchy and sluggish when it gave off positive ions.

During the Second World War, medical officers continued the experiment of ionization on moods with men in submarines, in airplanes and convalescent hospitals.

* * *

One of many discoveries was made by Dr. Igho Kornblueh, of the American Institute of Medical Climatology, who found that persons in pain could be tranquilized with negative ions.

Doctors at Northeastern Hospital in Philadelphia picked up his discovery and today use negative ions to comfort patients.

* * *

At the hospital, patients suffering from severe burns are are bedded in a windowless, negative ion-conditioned room. Within minutes, patients' pains ease without use of narcotics.

These ion-conditioned rooms are also used to house patients during the first two days after major surgery, eliminating pain in a period when it is normally unbearable.

* * *

"At first I thought it was voodoo," reported chief surgeon Dr. J. R. Minehart. "But now I'm convinced it's real—and revolutionary."

Negative ions are becoming the most popular cure-alls since the advent of penicillin.

* * *

Researchers at the University of California, for instance, have now discovered that negative ions soothe hay fever and bronchial asthma. Besides this, they say, negative ions can counteract the harmful aspects of smoking by stimulating the little hairs in the air passages to clear cancer-inducing substances from the lungs.

* * *

Electric manufacturers across North America are experimenting with ionizing units, and Philco has announced it may soon market an inexpensive, portable unit in Canada.

But as for Vancouver—residents will just have to yawn and bear it. There is not yet a practical way to substitute negative ions for those villainous positive ions blanketing the entire city.

Hollywood Today

Gunsmoke's Kitty Millionheiress After Six Years

By SHEILAH GRAHAM

HOLLYWOOD—**Amanda Blake**—Kitty in the TV "Gunsmoke" series—is the quietest millionheiress in Hollywood. She received $1,000,000 for selling her residual rights from the first six years of the series. But Amanda lives alone, with several dogs, cats and other pets. She never goes to night clubs and rarely to the local restaurants. Why should she—with all that loot to count at home?

* * *

George Gobel isn't wasting time crying about the demise of his Broadway musical, "Let It Ride." He goes to work Dec. 29 at the Chicago Palmer House—four weeks at $20,000 a week.

* * *

I hope **Sir John Gielgud** has recovered from his "Othello" flop in England, and that he will appear in a play more suited to his talents on Broadway. While I could listen to Sir John recite the telephone directory without getting bored, I think he was totally wrong for the role of Shakespeare's rough, tough, suspicious Moor.

* * *

Jackie Gleason started something with his purple Rolls-Royce. **Anne Jeffreys** and husband **Bob Sterling** now have a long, battleship-length auto, in bright pink. At a stop light the other night a motorist pulled up beside Bob and smirked, "Pink your color, fellah?" P.S.—They will either repaint the car or sell it.

* * *

Jane Fonda wants to play the part in "Of Human Bondage" that brought fame to **Bette Davis**. . . . But I believe **George Cukor** has **Marilyn Monroe** in mind for the Maugham story remake for producer **Jerry Wald**.

* * *

It doesn't hurt to be a member of the Clan **Peter Lawford, Dean Martin** and **Sammy Davis, Jr.**, have landed many good roles in leader **Frank Sinatra's** productions. And now **Mrs. Tony Curtis** (**Janet Leigh**) sometimes called the clan's den mother, plays the feminine lead in Sinatra's "Manchurian Candidate." Shooting begins next month.

* * *

Quote from veteran star **Gloria Swanson**: "Glamour has gone out of the movies. Most of the great film-makers have gone. Taking their place are businessmen who call themselves producers." Gloria is currently concerned with television and her dress business.

Police Battle Shop Robbers

MONTREAL (UPI)—One gunman was injured, another captured and two others escaped following a gun battle with two policemen who happened to be investigating a furniture company complaint of fake cheques when the foursome burst in to hold up the establishment.

Lt.-Det. Fernand Dinelle was injured critically in the gun battle. Police said the four masked men entered the store while Dinelle and a fellow detective were in the store investigating the cheque complaint.

Greta Goes Home

One-time film great Greta Garbo whose fame embraced the famous line "I want to be alone" pays her first visit home to Sweden in 13 years.

Popular Records

Mallet Men Prove Naturals In 'Staged for Stereo' Line

By WILLIAM D. LAFFLER

The Mallet Men and their orchestra are newcomers to the recording scene but they are welcome to stay a while.

Capitol Records chose the Mallet Men as one of the groups to introduce the company's new "Staged for Stereo!" line.

* * *

Percussion is the vehicle of the Mallet Men and they use it enthusiastically in interpreting the 12 popular numbers on this LP which will delight sound addicts and dance fans alike (Capitol STAC-1637).

* * *

Truly realistic, too, is RCA Victor's "Stereo Action" project, "Paradise Regained" by Leo Addeo (RCA Victor LSA-2414) is an outstanding LP recorded in this process. The music is Polynesian and somewhat percussive. Reproduction of "Lovely Hula Hands" and other numbers by Addeo and his orchestra has so much presence the listener can almost "see" the dancing girls.

* * *

For Christmas—"Christmas With the Louvin Brothers" (Capitol ST 1616) is a somewhat different Yuletide offering. The familiar carols are sung in so-called "country music" style.

* * *

Single of the Week—"The Atom," by Bob Harter with Dickson Hall and his Mountaineers (20th Fox 211). This is not a pleasant subject, the bomb, but it is a provocative record.

* * *

LP's of the Week—(Mono) "Ahmad Jamal's Alhambra" (Argo LP685). The fine pianist takes the recording mike into his own club and lets everyone who listens know he is proud to be there . . . "Connie Francis Sings 'Never on Sunday' and Other 'Title Songs'" (MGM E/SE3965). Miss Francis and the Jordanaires do a reprise of some of the best-remembered songs from recent movies, including "Around the World" and "High Noon." . . . (Stereo) "Paris Blues" (United Artists UAS-5092). This is the original sound track of a movie with music composed by Duke Ellington. Louis Armstrong is featured on the trumpet. Nothing more needs to be said. . . . "King of Kings and 11 Other Great Movie Themes" by Cleffanoff and his orchestra. Fine stereo sound in this offering of themes, among them "Marie" from "West Side Story" and the Ben-Hur Love Theme.

Concert Records

Handel's 'Water Music' Featured By Vienna and Berlin Orchestras

By DELOS SMITH

In choosing between two new and brilliant recordings of Handel's "Water Music" a great deal will depend upon how much water music you want. Hermann Scherchen, using the Vienna State Opera Orchestra, recorded all of it . . . it makes a full record (Westminster 14142.)

* * *

Herbert Von Karajan, with the Berlin Philharmonic, took only a suite from the complete score and this left enough record room for three Mozart numbers including "Eine Kleine Nachtmusik" and "Ave, Verum Corpus" sung by a Viennese chorus (Angel 35948.)

Another current choice is between rival versions of Cesar Franck's one symphony which has been in need of a new stereo recording. One was made by the Detroit Symphony, Paul Paray conducting (Mercury 302851); the other by the Chicago Symphony, Pierre Monteux conducting (RCA Victor-2514).

* * *

Monteux's performance sounds as though there had been no conductor and this is a compliment. The music comes forth as though its tensions and contours were self-ordained and inescapable. Paray's performance sounds conducted. You know the man with the baton was there drawing and relaxing tensions, piling and diminishing contours. The result is entirely good.

To memorialize the late Sir Thomas Beecham, there is a beautiful two-record album, "A Beecham Anthology," which traces his career through recordings from 1915 through 1958. A booklet of anecdote, history and pictures, is included of course (Angel-3621B.)

* * *

Particularly recommended: Ravel's arrangement of Moussorgsky's "Pictures at an Exhibition" played by the Paris Conservatory Orchestra, Andre Vandernoot conducting (Command 11008); "The Sound of Stokowski and Wagner," with Leopold Stokowski conducting the Symphony of the Air (RCA Victor-2555).

Entertainment Parade

By Bert Binny

'Messiah' to Be Presented Tomorrow

Five varied items of entertainment are scheduled between today and next Sunday, four of them one-night stands.

At 9 p.m. this evening Mrs. Wilfrid Ord, founder and formerly principal of the Victoria School of Expression, will give a short program on speech arts at the Oak Bay Beach Hotel. Mrs. Ord, whose students always pile up a most imposing list of successes at music festivals, holds the degrees of FTCL, ATCM and MRST.

Mrs. Evelyn Herborn will provide a short account of her experiences as a British-born woman in Nazi Germany.

Both the annual presentation of George Frideric Handel's "Messiah" by the Victoria Choral Society and the annual dance revue from the studios of Florence Clough go on tomorrow evening at 8.

* * *

The "Messiah" will be sung at Christ Church Cathedral under the direction of Rodney Webster. The soloists are soprano Anne Harris; contralto Eleanor Ashford; tenor Peter Yelland and bass Stanley Martin.

The organist will be Richard Proudman.

* * *

The dance revue is at the Royal Theatre and is, seasonably enough, entitled "Christmas Fantasy."

There are to be tap numbers, snow scenes, "The Wizard of Oz," and Christmas Around the World. This last item visits Hungary, Ireland, Spain and other countries.

The program is sponsored by the International Order of Job's Daughters and the Order of de Molay.

* * *

The lead dancers include Sherri Ross, Noreena McPherson, Beverley Hermiston, Denise Warholm, Nadine Stewart, Adele Smirl, Mardi Campbell and Marion Gibson.

Ray Boudet, Barry Dalman, Gordie Callow and Denise Warholm are featured in "The Wizard."

* * *

A Christmas Cantata, "Music of Bethlehem," will be sung by the choir of Gordon United Church in Langford on Wednesday at 8.

The choir leader is Mrs. J. C. Nimmo and the guest organist is Aletha Steick.

Pantomime starts Thursday when "Toad of Toad Hall" opens at the Sirocco. "Cinderella" opens on Boxing Day at Alberni and continues through Dec. 28.

* * *

The Trail Little Theatre having been adjudged ineligible to compete, there will be seven entries in the B.C. Regional competition of the 1962 Dominion Drama Festival.

Two come from Victoria, two from Vancouver and one each from Kamloops, North Vancouver and West Vancouver.

The four survivors of a preliminary adjudication go on at Oak Bay Junior High School in Victoria March 26 to 29.

With guest stars Rimma Karelskaya and Boris Hohlov of the Bolshoi Ballet, the Royal Winnipeg Ballet opens a western Canadian tour Dec. 26.

* * *

They perform in Winnipeg Dec. 26 to 29; in Edmonton, Jan. 3 and 4; in Calgary, Jan. 5; in Victoria, Jan. 8 and 9 and in Vancouver Jan. 10 and 11.

What's Next!

Today—Mrs. Wilfrid Ord in speech arts program, Oak Bay Beach Hotel, 9 p.m.

Monday—Florence Clough Dance Revue, Royal Theatre, 8 p.m.

Monday—"The Messiah," Christ Church Cathedral, 8 p.m.

Wednesday — "Music of Bethlehem," Gordon United Church, Langford, 8 p.m.

Thursday, Friday, Saturday, Dec. 20—"Toad of Toad Hall," Club Sirocco, 8 p.m. nightly and 2 p.m. (Saturday and Dec. 26th).

Jan. 8, 9—Royal Winnipeg Ballet, Royal Theatre, 8.30 p.m.

Jan. 12, 14, 15 — Patricia Perrin with the Victoria Symphony Orchestra, Duncan, 8.30 p.m. (12th); Royal Theatre, 3 p.m. (14th) and 8.30 p.m. (15th).

GIVE BOOKS OF FAMOUS PLAYERS THEATRE TICKETS FOR CHRISTMAS
FREE BONUS TICKET IN EVERY BOOK!
NOW ON SALE ROYAL-CAPITOL

ODEON THEATRE TICKETS ARE THE HAPPY GIFT
ONE FREE TICKET IN EVERY ODEON GIFT BOOK
Good Anytime at Any Odeon Theatre Across Canada
MORE HILARIOUS BARRYINGS ON BY THE STARS OF "CARRY ON NURSE"
"A WEEKEND WITH LULU"
50¢ Till 2 p.m. Tax Incl.
Doors 12.30
Features 1.20, 3.35, 5.50, 7.30, 9.30
Last Complete Show 9 p.m.
ODEON

A TRIUMPHANT PAGE FROM THE GREATEST BOOK OF ALL TIME!
ALL! NEW! NEVER BEFORE SEEN ON ANY SCREEN
DAVID AND GOLIATH IN COLOR
At 1.35, 6.10, 8.35
Today CAPITOL
Exciting co-feature "FOUR DESPERATE MEN" At 1.18, 4.51, 7.53

Due to Stage Attraction STARTS AGAIN TUESDAY Regular Prices
White Christmas
BING CROSBY · DANNY KAYE · ROSEMARY CLOONEY
TECHNICOLOR
Royal
COMING — OUR GREAT COMEDY CHRISTMAS SHOW!
Love and fun in the suburbs!
MGM presents BOB HOPE · LANA TURNER
Bachelor in Paradise
JAMES PAGE · JIM HUTTON · PAULA PRENTISS
CINEMASCOPE and METROCOLOR

Metro-Goldwyn-Mayer presents Samuel Bronston's Production
KING OF KINGS
THE PASSION THE GREATNESS THE GLORY
ORDER RESERVED SEATS NOW
WESTERN CANADIAN PREMIERE
Starts Thursday DEC. 21, 8 P.M.
Stanley Theatre
Granville at 12th Ave. Vancouver, B.C.
Enclosed find $ for seats at $ each for matinee ☐ evening ☐ performances on ..... day and date
Alternate date .....
Name .....
Address .....
City ..... Zone ....
Make cheque or money order payable to STANLEY Theatre, 2750 Granville St., Vancouver, B.C. Out-of-town orders must include back continuous stamps. Enclose stamped, self-addressed envelope for prompt return of tickets.
SCHEDULE OF PERFORMANCES AND PRICES

MATINEES WEDNESDAY	2.00 p.m.	$1.25	$1.50
SATURDAY and HOLIDAYS	2.00 p.m.	$1.65	$2.00
EVENINGS MONDAY THROUGH THURSDAY	8.00 p.m.	$1.65	$2.00
FRIDAY, SATURDAY, HOLIDAYS	8.00 p.m.	$2.00	$2.50

All prices include government tax

CLOSED
RE-OPENING BOXING DAY Dec. 26 with the feature "THE MOUSE'S MOUTH"
• FOX •
HILLSIDE AND QUADRA

For Your Convenience
OPEN TIL 9 P.M.
Wed., Thurs. and Fri.
Finest Apparel for All
W & J WILSON LIMITED
1111 Government Street

Atlas GIFT TICKETS
This Christmas Have Your Thoughtfulness Reach Far Into the New Year . . .
Give Many Hours of Pleasure with Atlas Theatre Gift Tickets
On Sale at Theatre Daily from 10 a.m.

COMMENCING MONDAY (for three days) At 6.30, 9.00
Marilyn MONROE
Jane RUSSELL
"GENTLEMEN PREFER BLONDES"
Also (at 1.00 Only) THE INCREDIBLE MELVIN, THE MAN
Color by Technicolor
Atlas

OAK BAY
STARTS MONDAY
"CHANCE MEETING"
BRITISH MYSTERY THRILLER
Stanley Baker and Hardy Kruger star in this British suspense film. Try to see it from the beginning, and don't tell the ending. More dastardly romantic than Roost at the Top
ADULT ENTERTAINMENT
Doors 6.30—4 complete shows 6.45 and 8.40
Feature 7.13 and 9.31

FREE TICKET IN EVERY BOOK
Also books of FAMOUS PLAYERS THEATRE TICKETS NOW ON SALE
GOOD ANY TIME ANY WHERE IN CANADA AT FAMOUS PLAYERS THEATRES
CAPITOL - - ROYAL

The Royal Winnipeg Ballet
DIRECT FROM THE BOLSHOI BALLET
AND THE GREAT THEATRE IN MOSCOW
★ ★ IN PERSON ★ ★
RIMMA KARELSKAYA
AND
BORIS HOHLOV
ROYAL THEATRE
January 8 and 9 at 8.30 p.m.
"Aside from New York and San Francisco, no city on the continent has a ballet organization equal to the Royal Winnipeg Ballet." . . . Milwaukee Journal.
— REPERTOIRE —
1st Evening—• SWAN LAKE, ACT II • RECURRENCE • EXCERPTS (Russian Guests) • VARIATIONS
2nd Evening—• A COURT OCCASION • EXCERPTS (Russian Guests) • THE DARKLING • EXCERPTS (Russian Guests) • THE COMEDIANS
$4.00, $3.50, $2.75, $1.75 including tax. Tickets at Kent's Music Store
762 FORT STREET PHONE EV 4-2941

Shivering Shotgunners

Daily Colonist's 500 Fund got boost from shivery shooters at Albert Head grounds of Victoria Gun Club Saturday. Improving weather today should result in bigger crowd than 500 who showed up yesterday. This squad, one of 71 which shot in trap event, was made up of, left to right, J. J. Thompson, Mandas Michelsen, Joe Poirier, Doug Beaumont.—(Colonist photo.)

Colored Yankees Could Cause Furore

Maybe If We Don't Say Anything...

By OSCAR FRALEY

FORT LAUDERDALE (UPI) — The New York Yankees are literally holding their breath today as they await the result of promised desegregation when they open their new spring training camp here Feb. 4.

So are the silent members of the community committee which lured the Yankees from their long-time base at St. Petersburg. They succeeded by promising the Yankees a new 8,000-seat ball park all to themselves and desegregated housing.

Everybody is extremely reluctant to comment on the outcome.

"If we talk about it," said one official, "it may create a problem. We'd just as soon not have anything said. That way it all may work out by itself."

There is a breathless fear that if questions are asked—and answered—housing three Negro players on the Yankee squad in the 38-unit Oceanside Motel set aside completely for the world champions may cause a furore that would frustrate plans which obviously hinge on ignoring certain statutes.

Florida law calls for segregation. There are segregated stands in the Orange Bowl and there are segregated rest rooms on the state-owned Florida turnpike. At St. Petersburg, the Yankees' Negro players were quartered privately.

Dan Topping, Jr., 24-year-old son of the Yankee president, has arrived in Fort Lauderdale to act as liaison man between the world champions and the city. A personable, brown-eyed, black-haired man who graduated from U.C.L.A., he has been learning the business with the Yankees since getting out of service in July of 1959.

Young Topping had a frowning "no comment" on what might happen in the color contretemps.

But he had glowing comments concerning the Yankees, their winning of the world series and the new training camp facilities which are virtually completed.

The Yankee rookies and youngsters up for a cup of coffee will report Feb. 4. The regular pitchers and catchers will come in Feb. 19 with the remainder of the regulars making their appearance Feb. 28.

One thing Topping said may give the Yankees an "out" as far as their three Negro players are concerned if there is opposition to their desegregation plans.

"We won't insist on the players staying in the motel which we have set aside," Topping said. "If they want to live in private quarters with their families, that's up to them."

It is, quite apparently, the ace in the hole both for the Yankees and the city of Fort Lauderdale.

IT BEATS ME

By Jim Tang

Hockey had its Maurice Richard and baseball had its Babe Ruth but when it comes to offensive ability, there is probably no one in all of sport who has ever matched Wilt Chamberlain.

Wilt the Stilt is no basketball freak. He, all 85 inches and 250 pounds of him, is a finely co-ordinated athlete who but for his exceptional basketball ability, was Olympic material as a high jumper and high hurdler. He is the fastest man on his club, the Philadelphia Warriors of the National Basketball Association. He is also about the closest thing there is to a one-man team and, on a comparative basis, the biggest drawing card in professional sport.

Chamberlain is, literally, a scoring machine. With his third NBA season not yet half over, he has already scored more than 7,000 points for the Warriors and holds just about every scoring and rebounding record there is in the NBA book. And he is getting better and better.

A story in the current issue of The Sporting News presents the amazing facts. In his rookie season, Chamberlain set a new record with 2,707 points for an average of 37.6 points a game, which was 8.4 points a game better than the previous game average for one season.

Last season, his second, he smashed both records by scoring 3,033 points for an average of 38.4 points a game. And both marks seem certain to fall again this season. After 30 games, Chamberlain was averaging 47.9 points, rebounding better than ever and contributing more assists and more to defence.

In almost 5,000 NBA games played since 1946, eight different players have hit 50 or more points in one game 53 times. It has happened 38 times in the last two seasons, with Chamberlain doing it 27 times, 12 times so far this season. Among his other records is one of 55 rebounds in one game, accomplished against Boston Celtics, who have in Bill Russell the top defensive player in the game, and the game high of 78 points, made only about a week ago.

For durability, no one has even come close to approaching Wilt. Last season he missed only 19 minutes of action. The 3,773 minutes he played is just about what a first-line college player will play in four seasons. At the moment, Chamberlain has played every minute of every game this season.

It's only natural that fans want to see this superman in action. The season before he joined the Warriors, the Philadelphia team drew 153,566 fans to their home games. In his rookie season, home attendance rose to 236,833 and the Warriors drew 405,212 fans on the road. Philadelphia attendance since Wilt joined the Warriors now totals more than 600,000.

No one is indispensable, it's said, but you can be sure that the National Basketball Association in general and the Philadelphia Warriors in particular are ready to argue about that. They're not likely to get any argument.

* * *

Random Harvest

It's pleasant, and different, to have Vancouver interested in a city club but that's what **Victoria United** has managed this season. One hears now that **Ted Reynolds**, who is seldom swayed by the fact that he once did his broadcasting here was seeking **Barry Sadler**, the Coast Soccer League's shutout king, for a television interview before today's game against **Columbus** in Vancouver . . . and the demand for the special fans' bus United is running for the match has been so great that the club could almost have had as many supporters at **Callister Park** as it does on its home field at **Royal Athletic Park**. . . . There's still a bit of horse-trading to be done but it's quite likely that **Arnold Ferguson** will be coaching the **Shamrocks** next season. . . Victoria will survive, or already has survived, its lacrosse crisis but the situation in Nanaimo, continuing reports stress, is not at all good . . . From this television seat the calibre of play in the **National Hockey League** this season has so far not appeared up to standard . . . about the most certain things in hockey this season are that **Boston Bruins** will remain in the NHL cellar and **Vancouver Canucks** will compile the poorest record in the **Western Hockey League** . . . there are 31 ex-Cougars now playing in the WHL, at least one with every club except **Edmonton Flyers** and 11 with **Portland Buckaroos** . . . only four of last season's Cougars—**Marcel Pelletier, George Ford, Don McLeod** and **Gerry Goyer**—are still with **Los Angeles Blades**, and it's said that Ford may wind up back in Vancouver while Pelletier's job is hanging by a thread . . . asked if he had an idea what obstacles have to be removed before heavyweight champion **Floyd Patterson** gives **Sonny Liston** a title shot, **Morton Wilkin**, Liston's lawyer, replied that "I haven't the slightest idea. Maybe D'Amato (Cus D'Amato, Patterson's manager) is referring to Sonny's two big fists." . . . **Los Angeles Dodgers**, who will play in their new Chavez Ravine Park next season, have already rung up $3,000,000 in advance sales. And **San Francisco Giants** made a net profit, after taxes, of $946,401 last season. All of which proves that there is still gold in California. . . . **Art Chapman** has gone back to Long Beach, after one of the strangest situations in hockey history, but not before dressing down coach **Phil Maloney**, **Vancouver Canucks**, before his players for his defensive play in Friday night's loss to **Edmonton Flyers**.

* * *

GUESSING DEPARTMENT: **Columbus** in today's Coast Soccer League game, the **Leafs, Canadiens** and **Hawks** in the NHL tonight and **Los Angeles, Portland** and **Spokane** in the WHL. Batting average to date: At bat 242, hits 150, percentage .861.

Big Jean's Healthy And Habitants Flying

As if things weren't bad enough for the rest of the National Hockey League, Montreal Canadiens have got big Jean Beliveau back in scoring form.

Beliveau, who has played only the last five games for Canadiens since recovering from a pre-season knee injury, got his first goal and first assist last night in an 8-4 victory over Boston Bruins at Montreal.

With their great centre healthy again, Canadiens have all their fire-power in action for the first time this season, and last night they looked about ready to skate away from the rest of the league.

The victory stretched their unbeaten streak to 13 games (seven wins, six ties), and left them still three points in front of Toronto Maple Leafs.

The Leafs are also working on a 13-game unbeaten streak (10 wins, three ties), but theirs is on home ice, where they haven't lost all season. Latest victims were the slipping New York Rangers, who lost 4-2 last night.

	GP	W	L	T	F	A	Pts
Montreal	29	16	5	8	99	71	40
Toronto	29	17	8	4	97	68	38
New York	29	11	10	8	85	88	30
Detroit	27	11	12	4	71	79	26
Chicago	27	8	12	7	71	84	23
Boston	28	5	21	4	75	132	14

Last night's scores: New York 2 at Toronto 4, Boston 4 at Montreal 8.
Next games: tonight—Montreal at Detroit, Toronto at Boston, New York at Chicago.

Bernie Geoffrion was the top man at Montreal, scoring his 11th and 12th goals. Claude Provost, the league's top scorer, ended a recent drought with his 18th, and Beliveau, Bill Hicke, Dickie Moore, Ralph Backstrom and Henri Richard got the others.

Rookie Cliff Pennington figured in all Boston scoring, getting two goals and making the play for others by Murray Oliver and Bob Beckett.

At Toronto, the Rangers ran into the Leafs on a night when veteran captain George Armstrong had his hottest game of the season.

Armstrong scored twice in the first period for a 2-0 lead, and after Andy Bathgate and Camile Henry had tied it up, came back in the third period to score his eighth of the season for the winner.

Frank Mahovlich completed scoring with a low, wicked shot that beat Gump Worsley cleanly for his 13th goal.

BOSTON 4, MONTREAL 8

FIRST PERIOD

1. Montreal, Moore (Richard) 8:47.
2. Boston, Pennington (Beckett, Westfall) 1:14.
3. Boston, Oliver (Pennington, Mikkelson) 10:27.
4. Montreal, Hicke (Beliveau, G. Tremblay) 14:20.
Penalties—Richer 7:07, MacNeil 9:46, Richard (trip).

SECOND PERIOD

5. Montreal, Geoffrion (MacNeil, Richard) 3:34.
6. Montreal, Provost (Gauthier) 13:38.
7. Montreal, Backstrom (Geoffrion, MacNeil) 16:05.
8. Boston, Pennington 16:11.
9. Montreal, Richard (Moore, Talbot) 17:33.
Penalties—None.

THIRD PERIOD

10. Montreal, Geoffrion (Backstrom, Talbot) 4:21.
11. Boston, Beckett (Pennington, Westfall) 14:14.
12. Montreal, Beliveau (Hicke, G. Tremblay) 15:38.
Penalty—Richer 2:39.

Shots	10	16	16	44
Plante	14	9	9	32

NEW YORK 2, TORONTO 4

FIRST PERIOD

1. Toronto, Armstrong (Duff, Mahovlich) 6:26.
2. Toronto, Armstrong (Harris) 13:07.
Penalties—Hover (served by Arbour) 6:46, Langlois 19:00.

SECOND PERIOD

3. New York, Hampson (Prentice, Ingersoll) 8:34.
4. New York, Henry (Rousseau, Hampson) 7:12.
Penalties—Mahovlich, minor and misconduct, Hampson, minor, Hadland, Stanley 15:00.

THIRD PERIOD

5. Toronto, Armstrong (Baun, Kelly) 6:37.
6. Toronto, Mahovlich (Keon, Horton) 7:22.
Penalty—Cahan 11:38.

Shots	11	13	12	36
Hewitt	6	12	13	31

Totems Gain Overtime Tie; Calgary Shades Spokane

Seattle Totems scored twice in the last five minutes of the third period last night to salvage a 3-3 overtime tie with the visiting Edmonton Flyers in the northern division of the Western Hockey League.

The league-leading Flyers were ahead, 3-1, on goals by Len Lunde, Ed Joyal and Len Haley. But Gord Sinclair scored at the 15-minute mark, and Guyle Fielder beat Gilles Boisvert at 18:19 to force the overtime.

Result dropped Totems into a second-place tie with Calgary, eight points behind the Flyers. Stampeders edged the Comets, 4-3, at Spokane, on a late goal by Sid Finney.

Fred Hucul, Lou Jankowski and Ron Leopold got the other Calgary goals and Sandy Hucul, Gerry Brisson and Steve Wituk scored for Spokane.

Both goalies were standouts. Bev Bentley made 35 stops and Bruce Gamble 37.

EDMONTON 3, SEATTLE 3

FIRST PERIOD

No scoring.
Penalties—Bamburak 8:36, Hynes 14:44.

SECOND PERIOD

1. Seattle, Hutchinson (Fielder, Ehrenworth) 4:33.
2. Edmonton, Lunde (Kaiser) 10:11.
3. Edmonton, Joyal (Marron) 13:03.
Penalties—Marron 6:43, Fielder 8:01.

THIRD PERIOD

4. Edmonton, Haley (Polis, Kennedy) 11:16.
5. Seattle, Sinclair (Bamburak, Leonard) 13:00.
6. Seattle, Fielder (Ward, Sinclair) 18:19.
Penalties—Marchand 3:11, Jeffrey 6:36, Hynes and Kennedy 8:36.

OVERTIME PERIOD

Scoring—None.
Penalties—None.

Shots	13	10	10	3—37
Miller	8	5	7	3—23

PORTLAND 6, SAN FRANCISCO 1

FIRST PERIOD

1. Portland, Matthews (Anderson) 8:05.
2. Portland, Jones (Davidson, Fashoway) 10:21.
3. Portland, Goodwin 13:03.
4. Portland, McVie (Achtymichuk, Saunders) 16:06.
Penalties—None.

SECOND PERIOD

5. San Francisco, Solinger (Mikkola) 2:32.
Penalties—Hillman 16:00, Ritts 19:00.

THIRD PERIOD

Scoring—None.
Penalties—Mikkola 1:32, May 8:18 and 19:00, Davidson 9:37.

Shots	14	13	10—37
Bentley	13	9	13—35

CALGARY 4, SPOKANE 3

FIRST PERIOD

1. Spokane, S. Hucul (Mattson) 7:26.
2. Calgary, F. Hucul 14:42.
3. Spokane, Brisson (Mattson) 14:58.
4. Calgary, Jankowski (Kostenuk, Johnson) 18:36.
Penalties—McAvoy 5:37, Lamoureux 16:28.

SECOND PERIOD

5. Calgary, Leopold (Finney, McAvoy) 13:44.
Penalties—Barclay 13:10 and 19:36.

THIRD PERIOD

6. Spokane, Wituk (Shvetz, Popoff) 13:07.
7. Calgary, Finney (Roth, Barkley) 14:40.
Penalty—Lamoureux 19:38.

Shots	7	12	8—27
Johnston	11	7	3—21

Hockey Scores

NATIONAL LEAGUE
Toronto 4, New York 2.
Montreal 8, Boston 4.

AMERICAN LEAGUE
Cleveland 6, Quebec 2.
Springfield 5, Providence 4.
Buffalo 4, Hershey 4.
Rochester at Pittsburgh.

EASTERN PROFESSIONAL
Sudbury 3, Kitchener 3.
Kingston 2, Sault Ste. Marie 2.

WESTERN LEAGUE
Portland 4, San Francisco 1.
Edmonton 3, Seattle 3.
Calgary 4, Spokane 3.

ONTARIO SENIOR
Galt 2, Stratford 1.
Windsor 3, Sarnia 4.

ONTARIO JUNIOR
Niagara Falls 2, St. Catharines 3.

SASKATCHEWAN JUNIOR
Melville 8, Flin Flon 4.
Regina 2, Moose Jaw 1.

INTERNATIONAL
Minneapolis 2, Fort Wayne 1.
Indianapolis 7, Toledo 3.
Omaha 2, St. Paul.

MORE SPORT PAGES 13, 15

There was much easier going in San Francisco, where Portland padded its lead in the southern division with a 4-1 victory over the Seals before 4,500 fans.

The Bucks scored four times in the first period in a fast, exciting game. Ron Matthews, Art Jones, Arlo Goodwin and Tom McVie scored for Portland, and Bob Solinger got Seals' goal on a slap shot in the second period.

NORTHERN DIVISION

	GP	W	L	T	F	A	Pts
Edmonton	30	17	9	4	112	90	38
Seattle	29	12	13	3	102	93	27
Calgary	29	12	15	1	101	104	25
Vancouver	27	7	17	3	71	105	17

SOUTHERN DIVISION

	GP	W	L	T	F	A	Pts
Portland	29	22	6	0	113	68	44
Spokane	29	13	12	3	105	97	29
Los Angeles	29	8	17	4	111	140	20
San Francisco	27	10	17	0	73	107	20

Last night's scores: Calgary 4, Spokane 3; Edmonton 3, Seattle 3; Portland 4, San Francisco 1.
Next games, tonight: Seattle at Los Angeles, Calgary at Spokane, Edmonton at Portland.

Barrington's Total Keeps England Going

NEW DELHI (Reuters) — Ken Barrington, 31-year-old England batsman, progressed relentlessly to his fourth century in successive cricket test matches here Saturday in the third test with India.

Barrington, who took a century off Pakistan before the current series with India, had so far batted six hours for his unbeaten 113.

But the match itself, as with the first two games in the series, seems certain to end in a draw.

With only two days remaining, England at the close had reached 256 for three in reply to India's first innings of 466, and the pitch shows no sign of breaking up.

Barrington shared a record second wicket stand of 164 with Geoff Pullar (80) in four hours to take the edge from the Indian attack.

India first innings 466.
England first innings (Thursday's close)
G. E. Richardson, run out 1
G. Pullar, c Manjrekar, b Kripal Singh 80
K. Barrington, not out 113
M. J. Smith, b Gupte 3
F. Titmus, not out 45
Extras 4
Total (for three wickets) (Saturday's close) 256

BOWLING ANALYSIS

	O	M	R	W
Dittu	36	4	80	1
Jayasimha	12	2	29	0
Gupte	36	12	74	1
Durani	13	3	23	0
Kripal Singh	17	4	23	1
Desai	29	4	19	0
Umrigar	4	1	8	0

Mt. Newton Proves Point In 6-6 Tie

	GP	W	L	Pts
Oak Bay Whites	9	7	0	16
Victoria "A"	9	6	1	12
Oak Bay Reds	9	6	1	12
[illegible]	8	5	2	10
Royal Reds	7	3	4	6
University "B"	8	1	7	2
[illegible]	8	0	8	1

All three junior division rugby games played yesterday ended in draws, but one of them was at least a moral victory for Mt. Newton Junior High School.

A team of 15 and 16-year-olds playing in a strong 19-and-under league, the Mt. Newton club played to a 6-6 tie with Oak Bay Wanderers at Macdonald Park, getting trys from Irvin Beeve and Michael Eckhardt. Vince Calendar scored a try and Doug Sinclair kicked a drop goal for the Bays.

McPherson scored for Air Cadets and Campbell replied for Canadian Scottish in a 3-3 draw. In the other junior match, Terry Weigenhof scored a try for Sea Cadets and Keith Carpenter kicked a penalty for PPCLI in another 3-3 draw.

In the only first division game scheduled, James Bay Athletic Association and Oak Bay Whites played to a scoreless draw at Macdonald Park.

Only in the midget division were any games won or lost. Oak Bay Whites blanked Artillery, 8-0; Oak Bay Reds beat PPCLI, 18-6, and Central Wanderers beat Sea Cadets, 18-0.

Harbor Swim Goes Again

Four new entries in the past four days have made it certain that the annual Christmas swim in the Inner Harbor will be held for the 13rd time.

Entered in the Victoria Amateur Swimming Club's annual 50-yard handicap event are Anita Bissenden, 16, Wendy McCague, 14, Ricky Bissenden, 11, Jim White, 13, Richard Hobday, 15, and Bruce Parker, 16.

Starting time is 11 a.m.

When to Fish or Hunt
SOLUNAR TABLES
by John Alden Knight
According to Solunar Tables established for this area, the best times for fishing and hunting for the next 30 days will be as follows (times shown are Pacific Standard Time):

	A.M. Minor	A.M. Major	P.M. Minor	P.M. Major
TODAY				
7:30	1:30		4:00	1:45
TOMORROW				
8:15	2:15		5:30	2:30
TUESDAY				
9:30	3:00		7:45	3:30
WEDNESDAY				
10:15	4:00		10:30	4:30
THURSDAY				
11:30	5:00		11:30	5:30
FRIDAY				
12:30	6:30			6:15
SATURDAY				
12:30	6:00		12:30	7:00
SUNDAY				
1:30	7:30		1:45	8:00
MONDAY				
2:15	8:30		2:30	8:45
TUESDAY				
3:00	9:30		3:30	9:45

Major periods, lasting 1½ to 2 hours daily typically.
Minor periods, shorter in duration, light type.

Sailors' Streak Goes Crashing

	GP	W	L	T	F	A	PCT
Nanaimo	14	9	2	3	60	30	.750
Navy	11	8	4	2	57	44	.545
IAA	10	4	4	2	34	45	.500
Port Alberni	9	0	5	1	12	45	.056

Next games: Thursday—Nanaimo vs. Port Alberni, 7:30; Navy vs. IAA, 9, Memorial Arena.

NANAIMO (Special) — Navy, riding a six-game winning streak, sailed into Nanaimo to challenge for first place in the Vancouver Island Amateur Hockey League last night, and sank without a trace.

Nanaimo, played on equal terms by the Sailors for two periods, took care of the challenge with an eight-goal barrage in the third period, and won, 13-4, before about 200 fans.

Danny Zolob scored three goals, Earl Robinson, Jim Peterson and Tom Mullins had two each and Danny Zubach, Red Wilgress, Stan Berry and Bruno Furlan scored once. Berry added five assists and Zubach had three.

Ron Cooke scored twice and Maxwell and McAvoy once for the Sailors, who led, 4-3, at the end of the first period.

Next league play is scheduled Thursday in Victoria when Nanaimo plays Port Alberni at 7:30 and Navy takes on the Independent Athletic Association at 9:15.

FIRST PERIOD

1. Nanaimo, Zubach (Robinson) 3:[illegible].
2. Nanaimo, Wilgress (Berry) 4:[illegible].
3. Navy, McAvoy (Davidson, Maxwell) 6:41.
4. Navy, Cooke (Morris) 11:[illegible].
5. Nanaimo, Furlan (Zubach) 11:30.
6. Navy, Maxwell (McAvoy, Romer) 14:30.
7. Navy, Cooke 19:20.
Penalties—Wilgress 2:05, Mullins 15:15.

SECOND PERIOD

8. Nanaimo, Zolob (Berry, Peterson) 3:[illegible].
9. Nanaimo, Berry (Furlan, Peterson) 6:35.
Penalties—Zolob 3:40, Anderson 6:45, Mullins 10:36, Wilgress 15:15, Furlan 19:34.

THIRD PERIOD

10. Nanaimo, Robinson (Zubach) 2:30.
11. Nanaimo, Zolob (Berry) 7:21.
12. Nanaimo, Robinson 13:30.
13. Nanaimo, Mullins 13:34.
14. Nanaimo, Peterson (Wilgress, Berry) 18:00.
15. Nanaimo, Zolob 18:38.
16. Nanaimo, Mullins (Zubach) 19:30.
17. Nanaimo, Berry (Peterson) 19:40.
Penalties—Sheppard 2:01 and 3:34, Furlan 5:47, Maxwell 5:56, McAvoy 7:15, Romers 11:40, Wilgress 17:33, Robinson 20:00.

Shots:

	8	5	6	19
Lumley	8	5	6	19
Bravenidge	7	7	13	28

Hunt Wins Singles Title Fourth Time

Bob Hunt won the men's open singles championship for the fourth straight year in the Victoria Lawn Tennis and Badminton Club's open handicap tournament last night, beating Alex Barloewen, 15-11, 15-0, in the final at the Amphion Street hall.

Women's open singles crown, held by Maureen Hibberson for the past six years, was won by Judy Humber, who defeated Allison Daysmith, 3-11, 11-6, 11-5.

Mrs. Hibberson and Rene Wells took the women's doubles, 15-18, 2-15, 15-9, from Jean Massey and Bev Anderson, and Mrs. Hibberson and husband Eric won the mixed doubles, 10-15, 15-4, 15-7, from Jim Wells and M. J. Smith.

Hunt and Barloewen took the men's doubles, 15-9, 12-15, 15-4, from Wells and Hibberson.

Draw for today's handicap finals follows:

1 p.m.—Women's singles: W. Lee vs. J. Crompton.
1:30—Men's singles: J. Sim vs. L. Goodmanson.
2—Mixed doubles: J. Dibble and K. Cleary vs. J. Crompton and A. Barloewen.
2:30—Women's doubles: P. Ray and A. Hibberson vs. J. Massey and W. Lee.
3—Men's doubles: G. Harvey and S. Rice vs. C. Keenan and L. Goodmanson.

Bonspiel Entries Before Dec. 20

Entry deadline for annual bonspiel at the Victoria Curling Club has been set back to Wednesday, Dec. 20 in an effort to attract a larger number of rinks.

Play will again commence on Boxing Day, when there will be draws throughout the day. However, all curling on Wednesday, Thursday and Friday will be in the evenings with draws at 7 and 9. Finals in the three events will be held on Saturday with the banquet and dance on Friday, Dec. 29.

All curlers affiliated with the Commercial Curling Association are eligible to take part in the bonspiel under rules set down by the association.

All curlers must play in their registered positions or higher and skips and vice-skips on each rink must be registered from the same league. Seconds and leads can play on any rink and women curlers may play in any position desired.

Entry fee is $18 a rink and entries may be made at the Victoria Curling Club.

North Shore Wins

	P	W	L	T	F	A	Pts
Columbus	13	9	1	3	39	18	21
VICTORIA	11	5	2	4	16	7	14
Shamrocks	10	5	3	2	20	13	12
Canadians	11	3	4	4	22	21	10
Royals	11	4	5	2	17	21	10
St. Andrews	12	3	6	3	18	32	9
North Shore	10	2	6	2	14	21	6

Next game today: VICTORIA United vs. Columbus, Callister Park.

VANCOUVER — Gogie Stewart took over as playing coach for North Shore here yesterday, and the club served notice that the second half of the Pacific Coast Soccer League may be a lot tougher than the first.

With Stewart at his playmaking best, North Shore beat St. Andrews, 5-1, for its second victory of the season. Stewart's club can still avoid finishing last in the first-half schedule. North Shore is three points behind St. Andrews with two games left to play, and St. Andrews has finished its schedule.

Victoria United plays first-place Columbus in today's action at Callister Park.

Loomer Lane Highlights

We will have plenty of room for all our friends during the next few weeks, so why not make up a party? Just phone EV 6-5166 and get your lanes reserved for any night.

We also plan starting new ladies' leagues each morning and afternoon in the New Year, and would especially welcome beginners. Be in on from the choice of days with your name and phone number.

SEASON'S GREETINGS
Bill Oliver, Manager
See Jim at the Lanes
T & C Shopping Centre

EVERY SUNDAY
Family Skating
2.00 - 4.00 p.m.
ESQUIMALT SPORTS CENTRE
PUBLIC SKATING
8.00 - 10.00 p.m.
COUPLES' NIGHT
Regular Admission, 65c
Special, Couples, $1.00
Special Guests—
Yarrows Social Club

For Your Convenience
BUDGET TERMS
When you buy gifts to wear . . . gifts of special quality!
W. & J. WILSON LIMITED
1221 Government Street

S.V.I. RANGERS — LUXTON
ANNUAL TURKEY SHOOT
● SUNDAY, DEC. 17—9 a.m. to Dusk ●
Running Deer, Target and Trap Shooting
● Enjoy Enclosed, Heated Barbecue Centre ●
EVERYBODY WELCOME

OUTDOORS

with Alec Merriman

An Austrian immigrant, who recently won his Canadian citizenship, hopes to make Victoria a winter fishing resort for American steelheaders.

Ricky Ciccimarra, Millstream Road, has already received "a terrific response" from his advertisements in American outdoors magazines, with enquiries coming from as far away as Florida, and nine inquiries from Minnesota.

He believes his advertising will benefit the Victoria tourist industry and other fishing guides, as well as himself.

"I plan to sell Victoria as fishing headquarters for a week.

"I would take them out for a day or two's steelheading in the Cowichan, San Juan or Sooke Rivers, and can almost guarantee them a fish," he said. The wives could stay in comfortable hotel or motel accommodation and go shopping in Victoria. After the fishermen have caught their steelhead, they could take in the winter salmon fishing with Saanich Inlet or Oak Bay saltwater guides," he said.

"I believe that at the moment many Americans who wish to catch a glamorous steelhead go to the distant B.C. interior. Why shouldn't they come to Victoria where they can have comfort and a variety of fishing?" he asked.

* * *

Ciccimarra has been in Canada for eight years and is an artist who has sold his paintings and held exhibitions in three continents. He plans to combine his fishing with his painting and many of his best paintings are fishing scenes, although he also does abstract painting.

He has fished all over Europe—Austria, Switzerland, England, Scotland, Wales, Ireland, Norway—for trout, salmon and sea trout.

He lived for a few years in the West Indies where he pioneered fly fishing for quite a number of the big game fish.

He introduced fly rod fishing for baby tarpon up to 40 pounds and bucktail trolling for the wahoo, one of the fastest game fish in the world.

In British Columbia he has fished most of the southern half of the mainland and almost all of Vancouver Island, right up to the Salmon River. His Dutch wife, Christina, is as good a fisherman as he.

* * *

His guiding project will be divided into two parts.

First he plans to teach fly fishing at his home on Teannook Lake on Millstream Road, where there are plenty of bass to catch while instruction is carried out. "I will teach the theoretical aspects of casting, show them how to cast, and get them into a fish on the fly rod," he says.

He has already started the second part of his project which is guiding for steelhead. He knows most of the good pools on lower Island rivers and has done practically nothing else but fish steelhead every weekend for the past six years and often on weekdays as well. He will concentrate on fly fishing for steelhead and trout, but will not draw the line at fly fishing only.

He has secured his registered guide licence from the B.C. fish and game branch and has been allocated the Cowichan River, up to a little above Skutz Falls, the Chemainus, Koksilah, San Juan River and Sooke River as his guiding territory.

He plans to specialize on the Cowichan, San Juan and Sooke Rivers where there is good steelheading right now.

Ciccimarra says he has never used salmon roe in his life, but admits that if nothing else works on a guiding trip, he might stoop to roe as a last resort, but he hopes not.

"I use Spin 'n' Glos largely and fly wherever possible," he says.

* * *

Steelheaders are reminded that the new closures on certain Vancouver Island steelhead waters came into effect on Friday and will continue until March 31.

These waters are now out of bounds to fishing:

Quinsam River, from upper falls below Quinsam Lake, downstream 300 yards.

Big Qualicum River, from lower falls below Horne Lake, downstream 300 yards; Englishman River, from Englishman River Falls, downstream 300 yards; Koksilah River, from Marble Falls (Fallside) upstream to a point below Marble Canyon.

Nitinat River, from Nitinat Falls, downstream 300 yards.

Sarita River, from Sarita River Falls, downstream 300 yards; China Creek, from 300 yards above Franklin River Bridge; Ash River, from Dixon Falls, 300 yards downstream; Kitsuksis Creek, above lowest Esquimalt and Nanaimo Railway Bridge; Chemainus River, in the area known as Copper Canyon; the Bore Hole in Nanaimo River.

FAN FARE

By Walt Ditzen

Former Eskimo GM Named Lion Prober

VANCOUVER — Al Anderson, general-manager of Edmonton Eskimos from 1949 through 1956, has been named as the third member of the three-man enquiry board that will investigate the operations of the B.C. Lions.

Anderson, Don McPherson of Regina and Frank McMahon of Vancouver begin their investigation Wednesday and are expected to have it completed by early January. The three were appointed by an eight-man steering committee formed early in November.

Meanwhile former Edmonton fullback Normie Kwong admitted he is a member of a second syndicate planning to make a bid for the Lions if the Western Conference club is put up for sale.

Kwong, who retired after the 1960 season and now lives in Vancouver, said he and three other Vancouver residents are "definitely interested" in buying the club. He would not name his associates.

The first syndicate, a group headed by club executive member Bill Clancey, wants to take over the Lions for five years and sell it back to the members at that time if two-thirds of the membership votes to buy it back.

The Clancey group, which plans to try and get Frank Ivy as coach if its bid is successful, has hired a surveys firm to poll Lions' ticket-holders and fans for their reaction to the proposal.

CONSISTENT

CHICAGO (UPI) — Goalie Glenn Hall of the Chicago Black Hawks has been named to the National Hockey League's first all-star team in three of the past five seasons.

Evcoes Blank Kickers, 5-0

Evcoes moved into the Jackson Cup soccer final yesterday, shutting out Hourigan's Kickers, 5-0, before a handful of chilled fans at Royal Athletic Park.

Maurice Bunyan gave Evcoes the lead with the only goal of the first half. Alec Stewart made it 2-0 after the interval, Charlie Constable scored two in a row, and Don McIntosh got the final goal.

Result moved Evcoes in the final against either Gorge Hotel or Brodie's Bakery. Date of the other semi-final will be set at a meeting tomorrow night.

Today at Heywood Avenue Park, Esquimalt of the city district league plays an exhibition game against William Head of the Combination League.

Newcomer's Debut Sparks Boys Club

Robert Williams, a newcomer to the team, scored three goals in his first game yesterday to lead Boys' Club to a 4-2 victory over Reynolds in Division VII of the Lower Island Junior and Juvenile Soccer Association.

Complete results:

DIVISION III

Evening Optimists—Dave Evans, John Clemens. Total—2. Esquimalt Legion—Bob Ross, Brian McIntyre. Total—2. Majestic Eagles—Andy Blythe 4, Jack Musgrave 2, Don Head. Total—7. Royal Oaks—No score.

Central Victoria—Don Willitt 3, Willie Wong 2, George Kemshaw. Total—5. Windsor Optimists—No score.

DIVISION IV

Victoria Optimists—Dennis Somner 2, Mike Valentine, Adrian Haut. Total—4. Gyros—No score.

Saanich Employees — Bill Kennedy. Total—1. Evening Optimists—No score.

DIVISION V

Evening Optimists—John Leier, Brian Paul, T. Stevenson. Total—3. Victoria Optimists—No score.

Majestic Royals — Peter Duncan, B. Smith, M. Reid, D. Johnston, A. Bunyan, D. Gibb. Total—6. Boys' Club — No score.

ANAF Vets—Dave Graas 2, R. McMillan, J. Harper, J. Morzan. Total—5. Songhees—L. Wright, P. Wright. Total—2.

Royal Gorge—Billy Walker, T. Graydon. Total—2. Oak Bay Optimists—R. Zeals. Total—1.

Sidney Oil—Don Russell, Wayne Russell, P. Konopski, J. Hartshorn 2. Total—5. Esquimalt Legion—No score.

DIVISION VI

Canadian Scottish—Greg Schroeder 3, Ricky Saby 2. Total—5. Majestic Rovers—Bob Murluk. Total—1.

Evening Optimists—John Pennington, Bruce Forbes. Total—2. Royal Gorge—Cec Ferguson. Total—1.

Kinsmen—Peter Roe 3, Andy Wolton 2, Ian Anderson, Mark Perkins. Total—7. Esquimalt Meat—No score.

Mitchell-Anderson—Ricky Soles 2, Ted Clark 2. Total—4. Victoria Optimists—Rodney Crowe, Randy Cooper. Total—2.

DIVISION VII

Island Tug — Frank Deacon, Frank Metcalfe. Total—2. Oak Bay Optimists—Doug Jensen. Total—1.

Royal Gorge Blacks—Bob Beitho 2, R. Bitterman. Total—3. Gordon Head Wolves—No score.

Boys' Club—Robert Williams 3, Mike Beaulac. Total—4. Reynolds — Mike Baier 2. Total—2.

Landowne "A"—G. Peters, Dave Craigmyle, Brian Sproule, Ken Lomas, Dave Stinston, Len Hayes. Total—6. Firefighters—No score.

Minor Hockey

This week's Greater Victoria Minor Hockey Association schedule follows:

Monday, 7 a.m., midget Bears vs. bantam all-stars; 5.45 p.m., midgets, Cougars vs. Bisons; 6.45, midgets, Barons vs. Indians.

Tuesday, 6 p.m., juveniles vs. juniors.

Wednesday, 7 a.m., pee wee all-star workout.

Thursday, 7 a.m., bantam all-star workout.

Friday, 7 p.m., bantams, Royals vs. Senators.

Saturday, 6.45 a.m., pee wees, Royals vs. Flyers; 7.45, pee wees, Bombers vs. Maroons; 8.45 pee wees, Senators vs. Capitals; 9.45, Tom Thumb League, division I; 10.45, Tom Thumb League, division II; 4 p.m., bantams, Capitals vs. Tigers; 5, bantams, Vampires vs. Maroons.

New Roof

LONDON (AP)—A $1,400,000 improvement was announced Wednesday for Wembley Stadium, designed to put 100,000 soccer spectators under cover.

"EXPORT"
PLAIN or FILTER TIP CIGARETTES

For Your Convenience
- Free Gift Wrap
- Free Delivery
- Budget Terms
- Imported Togs

W&J WILSON LIMITED
1221 Government Street

1824-32 STORE ST.

Shop 'CAPITAL' Every Night This Week Till 9 p.m.

FOAM RUBBER
Handy for so many things today. Capital now has a complete range from ½" to 6" thick. Sq. ft. 20¢ to 95¢ and up

COCO MATS
16"x24" Reg. 98c Special 69c

Feather Pillows
Here is a luxurious gift. A pair of feather pillows. Only, pair $5.25

20-Pce. Breakfast Starter Set
Hand-painted floral design breakfast set. An ideal gift. Only $3.65

FLUFFY KAPOK ½ lb. 39c

3-Pce. Carving Set
Knife, fork and steel, stainless steel. Many others to choose from. Only $6.95 and up

COTTON SHEETS
Single, 63"x90", pair $3.60
Double, 80"x100", pair $4.95

7-Pce. Stainless Kitchen Set
Here is an ideal gift for mom—a kitchen utensil set, complete with hanging bracket. Only $6.95

BEDSPREADS
Double size home-spun colorful spreads. Only $3.50

Blanket Ends ½-lb. 33c

PILLOW CASES
Cotton pillow slips. Packaged. Only, pair 69¢

FIRE BASKETS
A full range of weights and sizes. These baskets have removable ends and legs. Only $5.95 and up

CHILDREN'S ANKLE SOCKS 2 pairs 39c

Rubber Door Mats
During the festive season keep those muddy feet clean. A rubber door mat is essential. Only $1.49 to $4.75

BATH TOWELS
Colorful bath towels in a wide range of sizes. Only 59¢ to $2.19

GARBAGE CAN
Regulation size garbage can, galvanized, and has handles and snug-fitting lid. Only $5.95

SCATTER RUGS
Belgian-style rugs in rich colors. A range of sizes to choose from. Only $3.45 to $3.95

BUSH BOOTS
Sizes 6 to 11. Only $6.95

Running Shoes
Ankle support, white and black running shoes, in men's and boys' sizes. $1.59 and $1.89

Paint-Up Specials

LATEX PAINT
You still have time to paint that room before Christmas. We will mix any color free of charge. Only $1.29 qt. $3.79 gal.

Overnight Bag
Plaid overnight bags, with zipper top. An ideal gift. Only $2.99

FREE COFFEE
On These Cold, Wet Days a Cup of Coffee Hits the Spot. So Shop in Comfort at Capital

INTERIOR SEMI-GLOSS
A long-lasting semi-gloss paint, available in any color you wish at no extra cost. Only $1.50 qt. $4.95 gal.

Capital Supply Co.
1824 STORE ST. EV 5-9703
(Next Door to Capital Iron)
Hours — Open 8.30 a.m. to 9 p.m. all this week, except Saturday until 5.30 p.m.
Guarantee — Satisfaction Guaranteed or Your Money Cheerfully Refunded
Parking — Free Customer Parking in Our Convenient Parking Lot While You Shop

LET US HELP YOU WITH YOUR GIFTS and CHRISTMAS DECORATIONS

You will find it most convenient to make this your headquarters for your festive requirements.

D. L. PARK

HOLLY WREATHS $1.59 to $4.95

DIPPED HOLLY 49¢ Lb.
Pine Boughs with Cones 29¢

Potted Plants
Cyclamen, 99¢ $1.49 $2.95
Chrysanthemums, $1.95 $2.50
Azaleas, $2.95 to $4.95
Poinsettias, $1.95 to $4.95

CUT MUMS SPECIAL, BUNCH 69c

CHRISTMAS TREES
Silvered Trees, on stands. Per foot $1
Flocked Trees, pink, blue, white. Per foot $2 And Up
The Original Trees, per foot 40c And Up

OPEN SUNDAY AND EVERY NIGHT ALL WEEK—AND ALL DAY SUNDAY, DEC. 24TH
For Your Christmas Shopping Convenience

WE DELIVER
ROYAL OAK GARDEN CENTRE
"For Every Blooming Thing"
Corner West Saanich Road and Pat Bay Highway
PHONE GR 9-1116

EXCLUSIVELY AT ROSE'S
For the Sweethearts of the Navy
"ANCHORS AWEIGH"
Now Available with TRU-FIT
ENGAGEMENT RINGS from $100
Free Insurance Against Loss or Theft
EASY TERMS
ROSE'S LTD
1317 DOUGLAS ST. JEWELERS

this Christmas
Select a Diamond to symbolize your love...
Columbia "TRU-FIT"

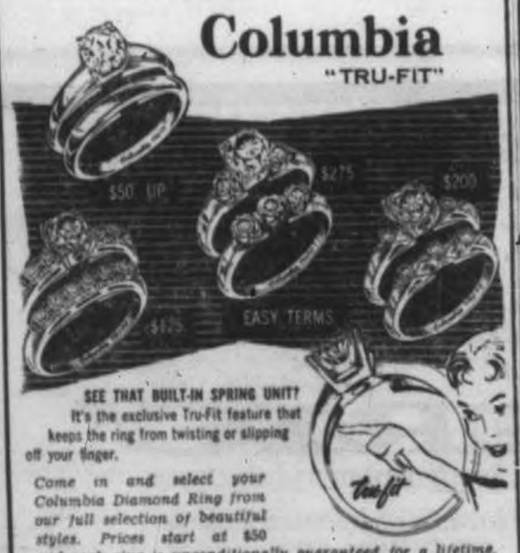

SEE THAT BUILT-IN SPRING UNIT? It's the exclusive Tru-Fit feature that keeps the ring from twisting or slipping off your finger.
Come in and select your Columbia Diamond Ring from our full selection of beautiful styles. Prices start at $50 and each ring is unconditionally guaranteed for a lifetime.
Open Monday through Friday 9 a.m. to 9 p.m.
ROSE'S LTD
1317 DOUGLAS STREET JEWELERS

FMO
Now Open!
EATON'S FMO Shop
FOR MEN ONLY
A galaxy of gorgeous gifts for that very special woman in your life. We'll help you choose . . . we'll have them wrapped (and attach some mistletoe!) If you don't see what she wants . . . we'll get it for you. No problems. No shopping for you to do. See us now, or phone EV 2-7141.
EATON'S
FMO Shop
Main Floor, Just inside our Broad St. door

Beautiful Island

Barbados Basks in Kindly Trade Winds

In Canada, so runs an old jingle, when the north winds blow they bring ice and snow.

But in Barbados, when the northeasters blow, they bring many colored blossoms to the exotic shrubs and trees of the sun-drenched island.

* * *

The northeasters, of course, are the trade winds . . . as warm as they are steady. Seamen in the days of sail learned to depend on them; in these days of easier transportation, it is the holiday makers who depend on them to help produce a warm winter-time vacation.

With their coming, the whole of Barbados seems to burst into bloom with a profusion of Christmas reds. The flowers will be out all season.

* * *

Latest reports from Bridgetown, the island's capital, is that the bracts of the poinsettia are already red; the blossoms of the pigeon pea trees are richly golden, the many hued bougainvilleas are clothed in scarlet and salmon and pink;! white and red roses frolic beside the gasoline stations; while towering cassias, flame trees and other shade providers splash red and yellow in the country lanes bordered with lush green canes now putting forth their long spear-like arrows as harbingers of the January harvesting.

Which seems to be a fairly workmanlike job of getting the idea across that flowers in Barbados are certainly colorful!

Further nature report from Bridgetown: the pods of the sorrel bush are turning red and will be ready as usual for making a Christmas drink . . . with enough to be kept to mature into a liqueur.

Farmers are fattening their pigs for the Christmas market.

And small boys are practising their Christmas song which goes (but no one seems to know why):

"If Mrs. Caule was a cheerful giver.

"She would give sixpence to grease we liver."

Sixpences have long been replaced in Barbados by decimal currency. But, say Barbadians, the youngsters will be delighted to settle for a dime.

Building Questions, Answers

Q. We have a house with softwood floors. Can these be resanded and varnished the same as hardwood? —T.L.K.

* * *

A. They can be sanded and varnished, but the finish will not hold up as well as on hardwood. Softwood also will not stand too many sandings. Most builders recommend that softwood be cleaned and repainted or covered with linoleum if the floors are pitted or splintered. A good grade of floor paint will usually hold up better on softwood than varnish.

* * *

Q. We have green stains in our sink that defy our efforts to scrub them away. Do you know what causes this and how we can get rid of the stains? —S.S.L.

* * *

A. It may be caused by copper sulphate from your plumbing. Prepare a paste by dampening a cloth with ammonia, then sprinkle on scratchless scouring powder and cream of tartar. When you have a pasty substance, rub it on the stains and allow it to remain for about one-half hour. Then rinse well with clear water. Be sure all traces of ammonia are flushed away.

* * *

Q. Can a colored putty coat be successfully applied directly to the exterior of a house which has been previously painted with at least two coats of latex paint. If not, what preparation is necessary before applying the putty coat? We have made two additions to the house and in order to give the exterior stucco a uniform appearance, we would like to putty coat the whole thing. —Mrs. W.M.

* * *

A. The best way to prepare the surface is to wire brush or sandblast the walls, making sure that all loose particles are removed. However, if the present paint is still in good condition, it may be possible to apply the putty coat without the other preparation. I would suggest first that it be inspected by a masonry contractor to determine if the condition is satisfactory.

* * *

Q. My son was home when a repair man came to look at our roof and he said it lacks "flashings." Neither my son nor I know what "flashings" mean and I wasn't here to ask the repair man. Can you explain? —Mrs. H. B. B.

* * *

A. Flashing is strips of metal used to make waterproof joints on a roof, especially around chimneys and where one roof slope intersects another at an angle.

* * *

Q. We are going to clean our wallpaper and plan to use the regular wallpaper dough cleaner. But we have a few soiled spots that are not bad. Should we remove these first and with what? —Mrs. H. C. Y.

* * *

A. It depends on what has soiled the paper and how deeply it has penetrated. If it ordinary dirt and not grease, borax may be the answer. Wipe the soiled places with a clean cloth dipped in dry powdered borax. Follow this by dusting with a second clean cloth. Then clean the whole wall with the dough.

* * *

Q. We built a rumpus room and the walls are panelled with Philippine mahogany with a soft waxed finish. My youngster has made grease marks on the walls. I have used soap and water which leaves the panelling lighter than normal, and I am afraid to scrub hard. What can I use to remove the grease marks? —Mrs. R. L.

* * *

A. There are two methods. Use a warm iron over a blotter. The blotter may absorb the grease. If the results are not satisfactory, use powdered whiting made into a poultice with carbon tetrachloride. Apply this to the grease spot, let it dry and brush off. Repeat if necessary.

* * *

Q. We used a porcelain patch on our lavatory basin but it wears off. Can you suggest a permanent repair? —O. R. T.

A. There is no permanent repair for worn porcelain that I know about. However, a longer-lasting finish could be obtained by applying several coats of the porcelain repair, making sure that each is thoroughly dry and hard before applying the next. Also dull the gloss of the preceding coat before putting on the next. This will make it adhere better.

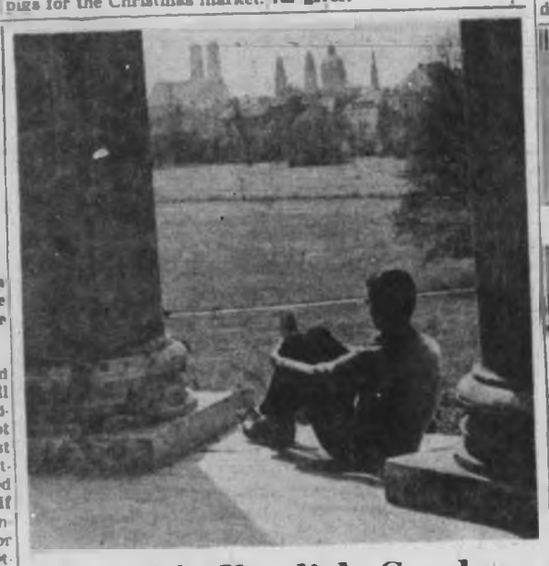

Munich's English Gardens

Munich's 500-year-old Our Lady's Cathedral is seen here framed between pillars of the Monopteros, a small round temple situated in the city's English Gardens. Cathedral's twin gothic towers are flanked on the right by baroque Theatiner church which was completed in 1775. City is a favorite haven for travellers on the continent.

Travelling Pair Admit Killing 8

NEVADO, Mo. (UPI)—Two Norfolk, Va., Negroes have admitted killing eight persons en route from Virginia to Missouri.

Joseph Riddick, 24, and William Potts, 17, told police they shot down their victims with a .22 calibre rifle, robbed them and then fled in a stolen car.

Authorities said five of the victims were alain in Virginia, two in Illinois and one in Ohio.

DO IT NOW!

Convert your present heating to clean, reliable automatic oil heat. Let us install AIRCO for winter comfort.

The 2-speed Quadra Flow Blower formerly installed at extra cost is now standard equipment on all furnaces installed by Rawlings.

Take advantage of this saving on the installation of automatic furnaces.

Ask about our Budget Plan

Phone for Estimates

EV 4-1641 Nights

EV 4-4614 EV 3-2441

RAWLINGS

Plumbing & Heating Co. Ltd.

2857 DOUGLAS

A few doors north of Victoria Press

● WEATHERSTRIPPING For All Types of Windows and Doors

● PELLA WOOD FOLDING DOORS AND PARTITIONS

● VENETIAN BLINDS

● STEEL OVERHEAD GARAGE DOORS

We Supply and Install

B. T. LEIGH

736 NEWPORT

EV 3-9685

SPECIALIZING IN ELECTRIC HEATING

Costs Less to Install Clean, Reliable, Safe

Concealed Rewiring Specialist

Call EV 4-3211

Dunn Electric LTD.

1920 Oak Bay Avenue

Need a Plumber?

Phone

BALLAM

Plumbing — Heating

EV 5-2953

PROMPT SERVICE

CHRISTMAS SPECIAL—ONE WEEK ONLY

ALUMINUM

STORM and SCREEN DOORS

$49.95 INSTALLED

CALL HUMPHREY WINDOWS LTD.

751 DISCOVERY EV 2-8913

Have Your Roof and TV Antenna Checked Now!

Let us give your home a NEW LOOK—

* DUROID or BARRETT ROOF

* Winegard and Channel Master Antenna

Why wait until it's too late! Have your roof and antenna checked now by our experienced workmen. All workmanship guaranteed and available on easy credit terms.

BROCK ROBERTSON

Quick Service Roofing EV 3-9644 TV Antenna Service Est. Since 1910

IMPROVE YOUR FIREPLACE!!

Thermo-Rite

HEAT TEMPERED GLASS ENCLOSURE FRAMED IN SOLID BRASS!

NO SPARKS! NO SMOKE!

NO FLOOR DRAFTS! LOWERS FUEL BILLS!

Uniform heat from floor to ceiling. Burn wood, presto-logs or briquets. You control the . . . your home and family safer!

SEND FIREPLACE WIDTH and HEIGHT. RECEIVE Colorful Booklet FREE!

PHONE OR WRITE . . . GEORGE'S HOME SERVICE 540 Walter Ave. EV 2-4142

STILL TIME TO INSTALL

HEATING EQUIPMENT

BEFORE WINTER SETS IN . . .

QUICK SERVICE

AUTOMATIC OIL HEAT SPECIAL

only $465.00 Plus Duct Work Completely Installed

ONE DAY SERVICE

HERE'S WHAT YOU GET

● 110,000 BTU, Williams Oil-O-Matic Furnace

● 250-gallon basement oil tank.

● All taxes and permits.

● Wiring to approved circuit.

● Unconditional one-year warranty.

● Terms as low as 10% down, balance over 60 months, including interest at 5%.

WHEN IT COMES TO HEATING

IT PAYS TO DEAL WITH A HEATING SPECIALIST

DON'T DELAY—LET US MAKE A SURVEY TODAY

W. R. MENZIES & Co. Ltd.

HEATING VICTORIA SINCE 1909

911 FORT ST. EV 3-1112

WHAT FUN . . . VICTORIA FEB. 9, RT. FEB. 23

BLANEY'S Camera Tour To COLORFUL MEXICO

17 days! $465 by Air. Many have booked

This is a repeat of the tour Victorians enjoyed so much last March . . . with additional features.

Fully escorted by Victoria's popular camera expert, Fred Tanner—fully conducted by Mexico's fascinating guide, Ramon Cortes. Includes air fare there and back—all hotels, sightseeing, baggage, tips, meet meals, all admissions. Free camera advice and help. Imagine! Travelling both ways by daylight—8 full days in Mexico City . . . 3 in Taxco . . . 4 in Acapulco . . . 3 in Cuernavaca via Hacienda Vista Hermosa. You'll take in a bullfight . . . see Indian villages, regional dances, rare art collections . . . swim in the surf at Acapulco . . . watch the high divers . . . worship in old-world cathedrals . . . roam the changes at Mexico's University . . . visit the colorful market square at Taxco . . . wonder at the world's largest pyramids . . . feast on Mexico's famous dishes . . . stay at de luxe hotels.

Get the complete Brochure—Enquire right away.

BLANEY'S Travel Service

620 Douglas St.—EV 2-7254

AMERICAN SOCIETY OF TRAVEL AGENTS ASTA

Newspaper Advertising Stimulates Buying

For Your Convenience

FREE GIFT-WRAPPING

In The Wilson Box

Fine Apparel for All

McJ WILSON LIMITED

1321 Government Street

SPECIAL HOLIDAY SAILINGS

GO B.C. FERRIES

All extra sailing times are clearly marked as to time and date. No reservations required on any service. Coffee Shop and Coffee Bar service on all B.C. Ferries and at each terminal. Taxi and U-Drive facilities at all terminals.

FASTEST TO VANCOUVER

VIA SWARTZ BAY, TSAWWASSEN

EVERY 2 HOURS

7 a.m., 9 a.m., 11 a.m., 1 p.m., 3 p.m., 5 p.m., 7 p.m., 9 p.m.

EXTRA SAILINGS: 26th DEC. ONLY 11 p.m. and DEC. 27th 1 a.m.

M.V. Sidney and M.V. Tsawwassen operate between Tsawwassen Beach near Vancouver and Swartz Bay near Victoria. Crossing time under 1 hr. 50 mins. Cars, trailers, trucks, passengers. Double-end vehicle loading. Clearance 14'8". Staterooms from the Chief Steward.

RATES: Auto—$5 one way, passengers—$2 one way, Children—½ fare (5-11 years inclusive).

PAULIN'S FOR TRAVEL

VANCOUVER TO UNITED KINGDOM via the PANAMA

FROM $392.00 (one way) Special reduction if returning.

Ports of call include San Francisco, Long Beach, Acapulco, Balboa, Trinidad, Jamaica, Barbados, Bermuda, Lisbon, Le Havre and U.K. Sailings in April, June, July and October. For further information and colorful brochure please contact:

GEORGE PAULIN LTD.

"YOUR TRAVEL AGENT"

1008 GOVERNMENT STREET EV 2-9168

AMERICAN SOCIETY OF TRAVEL AGENTS ASTA

"ROYAL VICTORIAN"

MOTOR COACH SERVICES

VICTORIA-VANCOUVER

3¼ HOURS City centre to city centre

$4.25 each way No additional charge

Royal Victorian luxury scenic-coaches take you all the way from city centre to city centre at no additional charge, the fastest way between Victoria and Vancouver. Get aboard the Royal Victorian in Victoria and 3¼ hours later you'll be in the heart of downtown Vancouver. It's a relaxing, magnificently scenic trip through Active Pass and Canada's famous Gulf Islands, and the most convenient way to have more time for business or pleasure in Vancouver.

(In conjunction with B.C. Toll Authority Ferry System)

Lv. Victoria	Ar. Vancouver	Lv. Vancouver	Ar. Victoria
6.10 a.m.	9.20 a.m.	6.05 a.m.	9.15 a.m.
8.10 a.m.	11.20 a.m.	8.05 a.m.	11.15 a.m.
10.10 a.m.	1.20 p.m.	10.05 a.m.	1.15 p.m.
12.10 p.m.	3.20 p.m.	12.05 p.m.	3.15 p.m.
2.10 p.m.	5.20 p.m.	2.05 p.m.	5.15 p.m.
4.10 p.m.	7.20 p.m.	4.05 p.m.	7.15 p.m.
6.10 p.m.	9.20 p.m.	6.05 p.m.	9.15 p.m.
8.10 p.m.	11.20 p.m.	8.05 p.m.	11.15 p.m.
10.10 p.m.	1.20 a.m.	*10.05 p.m.	1.15 a.m.

* December 24th only

VICTORIA DEPOT: Vancouver Island Coach Lines, 710 Douglas Street. Phone EVergreen 5-4411. PHONE FOR PICK-UP AT THESE LOCATIONS: Douglas Hotel (inbound only); Hudson's Bay Co.; Roundabout, then any regular bus stop.

NEW! Direct Air Service to HAWAII

$55 less than any other Airline

$78

Lockheed Super Constellations FLY DIRECT FROM SEATTLE

Standard Airways

16 Years of Dependable Scheduled Service

MA 2-7474 1411 Fourth Ave. SEATTLE

"Season's Greetings"

BRITISH COLUMBIA TOLL AUTHORITY FERRY SYSTEM

Head Office: 816 Wharf St., Victoria, B.C.

VANCOUVER — Horseshoe Bay, WEstmore 3-6411

NANAIMO — Brechin Point, SKyline 3-1261

TSAWWASSEN, FArlex 1-2611

SWARTZ BAY, GRanite 5-1194

HAPPY!!!

YOU BET!

Why? Because I just gave all my troubles away . . . for free—That's right — when you travel, see us and we'll look after all the arrangements. All you have to do is enjoy yourself!

FEATHERSTONE TRAVEL SERVICE

734 Yates St. EV 6-6101

NEWSPAPER ADVERTISING STIMULATES BUYING

Book NOW for the Best...

. . . choice of accommodations on Canada's Favourite Luxury Liner to Europe!

Every year more and more Canadians travel to Europe and back on the Homeric. That's why we suggest booking your passage on this popular liner as far in advance as possible. By reserving now, you will have your choice of luxurious accommodations in either First Class or Tourist, on the magnificent Home Lines flagship.

S.S. Homeric, the superbly relaxing way to Europe, is the ship preferred by experienced travellers for its continental atmosphere, flawless service and world-famous cuisine.

— FIRST and TOURIST CLASS —

"HOMERIC"

from Montreal and Quebec to Le Havre, Southampton and Cuxhaven

April 12†; May 3, 22; June 8, 26*; July 17; Aug. 4, 22; Sept. 19, 29; Oct. 19.

†Trips Quebec only *To Le Havre and London

55 lbs. free baggage allowance on all sailings. 10% discount on round trips in off-season.

Ask about Home Lines' Special Travel Credit Plan: Sail Now and Pay Later!

SEE YOUR TRAVEL AGENT NOW!

"The Ship with the European Accent"

SEE CANADA, TOO, ON YOUR TRIP TO EUROPE!

See all of Canada—and make sure of your westbound reservations—by booking both ways on the Homeric. Enjoy cosmopolitan, exciting Montreal . . . the old-world charm of Quebec City, the "Ancient Capital" . . . the pleasures of a thousand-mile cruise down the historic and scenic St. Lawrence River and through the sheltered Gulf!

HOME LINES

Race Results At Tanforan

First Race—$2,000 claiming, three-year-olds and up, six furlongs:
Blue Primer (Voltzke) $9.20 $4.60 $3.00
Green Top (Tohill) 14.00 6.20
Noble Choice (Yaka) 3.40
Also ran—Turf Club, Fresh Doc, Lord Victory, Mahgum, Call Command, Silent Magic, Tribes Hill, Indomitable, Moss Jet. Time, 1.12.

Second Race—$2,000 claiming, three-year-olds, six furlongs:
New Shoot (Maese) $8.20 $4.00 $3.20
Spring Victory (Longden) 5.60 3.80
Space Monkey (Tohill) 6.00
Also ran—Happy Handy, Pipe Down, Davsie Dawn, Fleets Oceanus, No strain, U. R. Neat, Costly Imp, Swappen. Time, 1.12.
Daily double paid $25.40.

Third Race—$2,000 claiming, three-year-olds and up, six furlongs:
Gray Shark (Castle) $10.20 $6.00 $4.00
G. Cromar (Longden) 7.00 5.80
Winrow (A. Valenzuela) 8.80
Also ran—Your regards, Black Bully, Wise Jax, Gliding Wings, Maknul, Buzz Palmer. Time, 1.12 2-5.

Fourth Race — $2,500 allowances, three-year-olds and up 1¼ miles:
Norway II (Hernandez) $6.80 $4.80 $3.20
Final Sortie (Yaka) 5.00 3.00
Balach-Dorch (Frey) 3.80
Also ran—Smart Steel, Agamennon, Magnify, Moke Devil, Tazmo-Lin. Time, 2.06 2-5.

Fifth Race—$2,000 claiming, three-year-olds and up 1 1-16 miles:
Little Zida (Pacheco) $13.80 $6.20 $3.40
Peter Potter (Maese) 4.60 3.00
Leagle Beagle (Tohill) 4.40
Also ran—Vernalis, Anchois Grille, Como Tuna, Tony's Reckon, Cree Brave, Mazur, Like Position, Dame Susie. Time, 1.46.

Sixth Race—$2,500 allowances, three-year-olds and up, 1¼ miles:
Miraculous (Lopez) $4.40 $3.20 $2.40
Say Moon (Campas) 7.40 4.20
Rutland Arms (King) 3.20
Also ran—Spade's Flash, Betty's Gray, Lunch Hour, Kountal, Honualua. Time, 1.46.

Seventh Race—$3,000 claiming, three-year-olds and up, one mile and seventy yards:
Sonny Welch (Voltzke) $6.40 $3.40 $2.80
Reelin Brandy (Castle) 3.60 3.20
Montier (Frey) 4.40
Also ran—Kenty's Lover, Bayshores, Galla Alla, Mired. Time, 1.43 2-5.

Eighth Race—$15,000 added handicap, two-year-olds, 1 1-16 miles:
Indian Blood (Longden) $11.80 $4.80 $2.40
Poland China (Maese) 14.00 3.80
Native Diver (Neves) 2.20
Also ran—A-Silver Mantle, A-Turalea, Master Verdict, Najiba. Time, 1.43 3-5.
A—Dosoris Stable entry.

Ninth Race—$2,000 claiming, three-year-olds and up, 1-16 mile:
Grey Vegas (Moreno) $8.80 $5.20 $3.60
Jean's Chesnut (Campas) 5.80 3.60
Duckaroo II (Maese) 2.80
Also ran—No Patches, Warbrook, All Man, Sand Pass, Brun. Time, 1.45 4-5.

MONDAY ENTRIES

FIRST RACE — $2,100, claiming, 3-year-olds, 6 furlongs:
Barbara's Pride (D. Wagner) 111
Sea Tower (R. Yaka) 111
Audacious Beau (R. Campas) 114
Mr. Tehachapi (D. Terry) 114
Restless Miss (C. Tohill) 111
Marcheatus (P. Frey) 114
Welcome Sir (J. Ruggerl) 114
Linden Miss (R. Clink) 111
G. Winnigar Wax (D. Castle) 109
Suggest Katy (O. Picado) 110
Regally Armed (G. Hernandez) 114
Mr. Turner (M. Shaw) 114
Miss Brownell (G. Houghton) 106
Happy Sandy (R. Campas) 114

SECOND RACE — $2,200, claiming, 3-year-olds and up, 6 furlongs:
Orcas Drake (J. Ruggerl) 110
Zipon (R. Yaka) 113
Little Shay (R. Campas) 117
Gus Dutch (F. Scheib) 113
Eddie Yet (C. Tohill) 117
B. Decorated (D. Terry) 113
Colonel Fury (R. Clink) 113
Tango's Flash (D. Castle) 108
Island Hawk (M. Voizke) 113
Miss Jeff (D. Richards) 110
Eifin Question (B. Jennings) 108
Hal-Ray-O (A. Maese) 117
Good Judgment (D. Castle) 112
Armed Peace (R. Tejada) 113
My Tuffy (J. Valenzuela) 108
Transcribe (P. Frey) 113

THIRD RACE — $2,100, claiming, 2-year-old maidens bred in California, 6 furlongs:
Fairytike (H. Moreno) 115
Near French (R. Yaka) 115
Wee Nic (B. Jennings) 113
Steel Ayress (G. Houghton) 110
She's a Relic (R. Campas) 115
My Sympathy (M. Voizke) 115
Toiour (W. Sherlock) 113
Rado Red (P. Frey) 118
Stabilized (D. Long) 118
Singapore Sid (R. Griffiths) 118
Teco Tom (G. Hernandez) 118
Louise E. (F. Scheib) 115
Fabulous Four (C. Tohill) 118
Platina Star (J. Ruggerl) 115
Used Car (C. Tohill) 118
Sonny Moment (E. King) 118

FOURTH RACE — $2,200, claiming, 3-year-olds, mile and 70 yards:
Art Session (D. Wagner) 113
Leaning Tower (P. Moreno) 110
Buster Lee (R. Yaka) 117
Prairie Fire (D. Castle) 112
Color Slide (B. Jennings) 118
Red Lyco (D. Long) 113
Tough Challenge (G. Hernandez) 112
Yorker (R. Campas) 113
Capt. Coco (R. Clink) 113
Steel Petfox (M. Volzke) 113
No Strain (G. Houghton) 108
Rebel Lea (P. Frey) 110

FIFTH RACE — $2,500, claiming, 2-year-old fillies, 6 furlongs:
Schimbo (R. Campas) 114
Li'l Darlin (G. Hernandez) 114
Sue Darshan (R. Yaka) 114
Warcia (R. Clink) 114
Chi Chi B. (D. Castle) 109
Secret Wish (G. Gilsson) 114
Seems a Queen (A. Maese) 114
Lolaray (B. Jennings) 109
Wind Riber (M. Volzke) 114
William's Share (P. Frey) 114
Fire Duster (O. Picado) 109
Way Dark (P. Moreno) 109

SIXTH RACE — $2,700, claiming, 3-year-olds, 6 furlongs:
Marion's Doll (D. Wagner) 110
Toro Dusk (G. Hernandez) 113
One-Steelie (P. Frey) 117
Errock (B. Jennings) 108
Ky Look (R. Campas) 110
Red Ron (R. Yaka) 113
Bimelaet (O. Picado) 108
Nolan Nolan (P. Moreno) 113
Renown Guest (R. Clink) 110
Gembros (F. Scheib) 110
Bi-Ki-Billy (D. Richards) 113
Midmarajah (D. Terry) 113

SEVENTH RACE — $2,700, claiming, 3-year-olds and up, 6 furlongs:
Royal Mango (M. Volzke) 113
Be Good Buster (R. Yaka) 113
Burning Hills (C. Tohill) 110
Small Town Girl (P. Moreno) 110
Piolo (H. Moreno) 113
Toparch (R. Clink) 113
Direct Dare (O. Picado) 108
Strictly Class (D. Long) 113
Patrolman Pete (E. King) 120
Pamris (R. Griffiths) 113

EIGHTH RACE — $3,000, allowance, 3-year-olds, 6 furlongs:
Monoply (D. Castle) 109
Patsy Dru (J. Keene) 115
Peter Z. (M. Volzke) 114
Patsy's Night (A. Maese) 111
Happy Camp (P. Frey) 114
Roman Excor (R. Campas) 114
Good Effort (G. Gilsson) 114

NINTH RACE — $2,200, claiming, 3-year-olds and up, mile and 70 yards:
Countersign (D. Castle) 109
Curses (J. Ruggerl) 113
Chekaj Chekaj (D. Terry) 113
Pacheco (M. Volzke) 108
Ruskit (R. Campas) 113
Inver Hawk (D. Richards) 113
Fox II (B. Jennings) 108
Glory Sweep (C. Tohill) 113
My Hero (P. Frey) 113
Sink Or Swim (F. Scheib) 113
Society Red (G. Houghton) 105
Recoilless (D. Long) 110
Soleil (F. Scheib) 110
Blessed Glo (R. Yaka) 113
Bag of Tricks (O. Picado) 104
Jan Celeste (D. Castle) 105

Spurs Sparkle Again

Jimmy Greaves Hot as Ever

LONDON (Reuters)—Jimmy Greaves burst back on the English first division scene here Saturday, scoring three goals in his debut for cup holder Tottenham Hotspur.

After five troubled months in Italy, the 21-year-old star showed he had lost none of his uncanny goal-getting ability with a sparkling performance which helped Tottenham to a 5-2 win over Blackpool.

It was an unforgettable comeback for the Cockney youngster who moved from Chelsea to Milan last summer and then found he could not settle in Italy.

Spurs beat Chelsea in an auction to sign him back, at a British record fee of nearly £100,000 last month but it was not until last week that the Football League cleared the transfer.

Greaves, who has scored on every debut he has made since he was a schoolboy in London's east end, took only 39 minutes to preserve the record, kicking a left-foot volley from somewhere near the penalty spot to put Tottenham one up.

Within a minute he had scored again, heading in a free kick. His third goal came after 65 minutes.

Shock of the day in the first division was the 2-0 home defeat of league-leader Burnley by Arsenal. It now heads the league, three points in front of Spurs, West Ham and Ipswich.

West Ham and Ipswich both came back after being a goal down at half-time to win 2-1. West Ham away to Manchester United and Ipswich at home to Bolton Wanderers.

Edinburgh Ends Unbeaten Year

EDINBURGH (Reuters) — Edinburgh Academicals beat Cambridge University, 8-0, in a Rugby Union game here Friday to end the university's unbeaten run this season.

Selections

1—G. Winnigar Wax, Sea Tower, Audacious Beau.
2—Hal-Ray-O, Armed Peace, Colonel Fury.
3—Radored, Stabilized, Steel Ayress.
4—Yorker, Buster Lee, Leaning Tower.
5—Li'l Darlin, Secret Wish, Chi Chi B.
6—Bimelaet, Our Steelie, Ky Look.
7—Patrolman Pete, Be Good Buster, Toparch.
8—Good Effort, Patsy Dru, Peter Z.
9—Sink Or Swim, Glory Sweep, Ruskit.

★ ★ ★

ENGLISH LEAGUE

DIVISION I
Aston Villa 1, Everton 1.
Burnley 0, Arsenal 2.
Cardiff 1, Blackburn 1.
Fulham 0, Birmingham 1.
Ipswich 2, Bolton 1.
Leicester 2, Manchester City 0.
Manchester United 1, West Ham 2.
Notts Forest 3, Chelsea 0.
Sheffield Wed. 2, West Bromwich 1.
Tottenham 5, Blackpool 2.
Wolverhampton 0, Sheffield United 1.

DIVISION II
Brighton 0, Scunthorpe 3.
Bury 2, Norwich 3.
Charlton 3, Leeds 1.
Derby 2, Middlesbrough 2.
Huddersfield vs. Swansea, ppd.
Leyton Orient 2, Newcastle 0.
Liverpool 2, Bristol Rovers 0.
Plymouth 4, Southampton 0.
Preston 2, Luton 0.
Rotherham 1, Stoke 2.
Sunderland 3, Walsall 0.

DIVISION III
Barnsley vs. Halifax, ppd.
Bournemouth 0, Lincoln 0.
Bradford 0, Southend 0. (Abandoned after eight minutes, ofg).
Brentford 1, Queen's Park 4.
Bristol City 6, Notts County 0.
Coventry 1, Reading 0.
Crystal Palace 7, Torquay 3.
Gillingham 1, Newport 0.
Hull City 1, Peterborough 1.
Northampton 2, Watford 0.
Portsmouth 2, Swindon 2.
Port Vale 4, Shrewsbury 1.

DIVISION IV
Accrington 1, Tranmere 1.
Aldershot 0, Carlisle 1.
Crewe Alexandra 1, Barrow 1.
Darlington 1, Southport 2.
Doncaster 2, Gillingham 1.
Exeter 2, Mansfield 1.
Hartlepools 3, Rochdale 1.
Oldham 4, Chester 1.
Stockport 1, Colchester 4.
Workington 2, Chesterfield 0.
Wrexham 2, Millwall 2.
York City 4, Bradford City 0.

SCOTTISH LEAGUE

Aberdeen 1, Dundee United 3.
Celtic 4, Hibernian 2.
Dundee 5, Airdrieonians 1.
Dunfermline 1, Rangers 0.
Hearts 3, Kilmarnock 3.
Motherwell 3, Falkirk 0.
Partick 3, St. Johnstone 0.
Stirling 0, Raith Rovers 3.
Third Lanark 3, St. Mirren 2.

DIVISION II
Albion 2, Dumbarton 1.
Ayr United 3, Brechin 1.
Berwick 2, Queen's Park 0.
East Fife 0, Stranraer 1.
East Stirling 0, Hamilton 2.
Forfar 2, Alloa 3.
Montrose 1, Morton 4.
Queen of South 7, Cowdenbeath 1.
Stenhousemuir 3, Arbroath 2.

IRISH LEAGUE
Ards 4, Glenavon 3.
Coleraine 0, Ballymena 1.
Crusaders 6, Cliftonville 0.
Glentoran 5, Derry City 1.
Linfield 2, Distillery 2.
Portadown 4, Bangor 0.

Seattle Netters Tops

SEATTLE (AP)—Bill Quillan and Janet Hopps of Seattle headed the men's and women's single divisions when the Pacific Northwest Lawn Tennis Association announced its annual rankings Saturday.

THE BEST FROM YOUR PROPERTY
—Managed by Rithets

We are experienced in the handling of all types of property management, and will care for collections and maintenance . . . also handling investment funds and mortgage agreements.

Real Estate, Insurance, Mortgage Loans

Serving Victoria 90 Years

RITHET CONSOLIDATED

706 FORT STREET Just up from Douglas

There's Added Festive Glamour in

Glasses From EATON'S

Your glasses can make all the difference to your appearance this Christmas. Greet the season with a new pair of frames, sparkling with brilliants, gay in colouring—watch all eyes turn to yours, framed in new, dramatic beauty! Be sure you have the proper glasses, accurately fitted to play up to your most attractive features . . . your eyes.

In EATON'S Optical Department you'll find a wide and varied selection of frames.

EATON'S—Optical Department, Fourth Floor, Telephone EV 2-7141

EATON'S HEARING Centre

4th FLOOR at the ELEVATOR

The New Auriculette

The Siemens hearing aid "Auriculette" is worn behind the ear, where it fits snugly and is inconspicuous. This mode of wearing enables the sound to be picked up at the natural position, which, in turn, considerably improves the transmission and eliminates clothing noise.

She Is Wearing an Auriculette Aid

Narrow, wedge-shaped and slightly curved case tapers upwards and ends in an exchangeable, transparent connecting tube that holds the instrument in position behind the ear, even when head is moved vigorously. The high-powered Auriculette fits firmly and comfortably during work or sport.

Come in or phone for an appointment now!

EATON'S—Hearing Centre, Fourth Floor, Phone EV 2-7141

EATON'S Canada's Christmas Store

EATON'S Open Each Night 'til 9
Monday through Friday—Dec. 18 to 22

Santa Claus leaves for the North Pole at 9 o'clock Wednesday night . . . Bring the children to visit him in his Workshop on Broad Street, Monday, Tuesday or Wednesday from: 10 a.m. to 12, 2 to 4 p.m., or 7 to 9 p.m.

Nottingham Lace Curtains

A touch of elegance for your home . . . exquisite English-made lace curtains. Easy to install. Sizes, complete, 52" wide by 90" long, and 52"x108" long.
Size 52"x90", pair 12.50 Size 52"x108", pair 14.50

EATON'S—Draperies, Second Floor, Home Furnishings Building, Phone EV 2-7141

TECO ¼-inch Electric Drill for Dad . . .

Gift with power . . . EATON'S own brand name electric drill with 2.5 amp. rating, 2400 r.p.m., geared chuck, heat-treated gears, anti-friction bearings.
EATON Price, each 14.95

TECO Jigsaw

Another choice for his workshop . . . Features fitted overall handle, adjustable base, powerful blower to clear dust. 3.1 amp. rating.
EATON Price, each 24.95

TECO Heavy Duty Jigsaw

4.5 amp. rating. Bearings are all ball and needle type. Cutting capacity 6" at 90°, 4" at 45°. 2400 strokes per minute. Rip guide, side knob handle.
EATON Price, each 46.75

TECO ⅜-inch Electric Drill

Heavy-duty sealed radial-thrust ball bearings on spindle. 1000 r.p.m. Ample speed and power for driving screwdriver attachment, hole saw, and for drilling chrome-steel geared chuck.
EATON Price, each 22.95

Budget-Charge Terms Available with NO DOWN PAYMENT

EATON'S—Hardware, Lower Main Floor, Phone EV 2-7141

EATON'S Garden Shop Gifts

Gay Blooming Poinsettias — Gift Wrapped

A Christmas gift that's sure to please . . . excellent quality potted poinsettias. Choose one for your own festive decorations.
2-bracket, each 2.69
3-bracket, each 2.95
6-inch pot: 3 poinsettias 3.79

Timely Gift for the Home Planters

A gift for young or old . . . attractive, modern styled planters in wide variety of colours, shapes and sizes.
Each from 49c to 10.95

Lovely Potted Mums — For Her

Gift of beauty . . . large, lush chrysanthemums in yellow, white, bronze or lavender. She will love this plant.
5-inch pots, each 1.89
6-inch pots, each 2.79

Pepper Plants

A gift that will always give pleasure . . . Charming potted red pepper plants, completely loaded with little red and yellow peppers. About 12" to 18" high.
Each pot 95c

Tropical Plants

Delightful gift for friends . . . a fine touch of beauty for your own home. Wide selection includes cut leaf philodendron, dieffenbachia, and rubber plants. Each from
99c to 14.95

Flowering Cyclamen

Brighten someone's Christmas with this exquisite plant, attractively gift wrapped. Beautiful blooms in variety of colours.
1.45 to 2.29

Beautiful Azaleas

Well-bloomed and budded plants in lovely shades of pink and white, variegated, red, flame. Nicely wrapped for gift giving.
Each 2.79 to 5.95

Potted Hyacinths

Gaily gift-wrapped pot of 3 lovely, fragrant hyacinths with plumosa fern. In pink or white shades. Each 1.89

Lovely Cut Flowers For Someone Special

Say it with flowers this Christmas . . . The gift for mom, big sister, someone extra-special . . . Beautiful fresh cut spray chrysanthemums.
Bunch 89c

Novelty Gifts Garden Gnomes

For your favourite gardeners . . . colourful characters to add a whimsical touch to their gardens. Mostly 10" to 12" high, of brightly painted pottery.
Gnome with Hoe, each 2.29
Gnome with Basket, each 2.49
20" Gnome with Hoe, each 9.95
Gnome with Wheelbarrow, each 2.69
20" Gnome with Rake, each 9.95

EATON'S—Garden Shop, Main Floor, Home Furnishings Building, Phone EV 2-7141

Victoria Room MENU

Dinner Served Monday Evening 5 to 7.30
Choice of Soup or Juice
Baked Glazed Ham, Pineapple Sauce
Scalloped Potatoes, Buttered Green Beans
Roll and Butter
Tea or Coffee
Special, 1.35
Regular Menu Also Available
EATON'S—Victoria Room, Fourth Floor

Monday 7 O'CLOCK SPECIALS
Please, No Telephone or Mail Orders
On Sale from 7 p.m. to 9 p.m. Monday If Quantities Last

Cotton Dusters
Pretty and practical in gay prints. Short-sleeve style with Peter Pan collar, two patch pockets and button front. Sizes S., M., L.
7 o'Clock Special, each 1.00
EATON'S—Lingerie, Second Floor

Insulated Ice Bucket
Hammered polished aluminum, "fiberglas" insulation. 11" tall, 4-qt. capacity, bail-type handle.
7 o'Clock Special, each 2.99
EATON'S—Housewares, Lower Main Floor

Outsize Slips
Lovely fine quality slips, all nylon, in outsize. Shadow panel, shaped yoke for better fit, dainty embroidery, fine nylon net and lace trim. Sizes 44 to 52 in white, lilac or black. 7 o'Clock Special, each 2.00
EATON'S—Bargain Basement

Men's SHERWOOD Socks
Men's "Orlon" socks, fancy ribbed pattern in assorted colours. Sizes 10 to 12. 7 o'Clock Special, pair 57c
EATON'S—Bargain Basement

Girls' Slim Jims
Cotton plaid, fully lined with half-boxer waistline. Two pockets, side zipper. Sizes range from 7 to 14.
7 o'Clock Special, pair 99c
EATON'S—Children's Wear, Third Floor

Games Table Top, Reg. 12.95
Excellent gift for the family . . . Folding table top, fits standard-size card table. Green padded plastic cover, designed for card games. Approximately 48" diameter. 7 o'Clock Special, each 9.95
EATON'S—Furniture, Second Floor, Home Furnishings Building

Boxed Bubble Bath
Stocking stuffer . . . Delightfully fragrant bubble bath in an assortment of lilac, forest pine, carnation and lavender. 16 individual colourful envelopes to box.
7 o'Clock Special, box of 16 69c
EATON'S Pharmacy Limited, Main Floor

Beverage Mixers, Reg. 95c
Box of 10 colourful plastic swizzle sticks, poinsettia topped, about 6" long. Make gay flower arrangement, too.
7 o'Clock Special, box 59c
EATON'S—Christmas Trim Shop, Second Floor

Colourful Candy Canes
Cello wrapped, 9½" long, ready to hang on the tree or to stuff in children's stockings.
7 o'Clock Special 6 for 49c
EATON'S—Sundries, Lower Main Floor

The EATON GUARANTEE "Goods Satisfactory or Money Refunded" T. EATON Co CANADA LIMITED

EATON'S OPEN MONDAY UNTIL 9pm

Only 6 Shopping Days 'til Christmas! Shop 9 to 9 Monday

Choose Useful Gifts ...

Hamilton Beach Appliances

All with Five-Year Guarantee

Hamilton Beach Food Mixer

Gleaming chromium-plated with 2 stainless steel bowls. Ten speeds for every type of mixing. Exclusive Hamilton Beach cake-mix timer, Mixguide and bowl control.

Each **62.95** In white, each **39.95**

NO DOWN PAYMENT — 6.00 Monthly, including service charge

Hamilton Beach Toaster

Extra wide toasting slots and wide range colour control. High lift mechanism, hinged crumb tray. Chromium-plated finish. Each **22.95**

NO DOWN PAYMENT
5.00 Monthly, including service charge

Food Converter

One power unit operates meat grinder, salad maker, can opener. In white. Model IMPU. Each **24.95**

Meat Grinder, ea. 9.95
Can Opener, each 5.95
Salad Maker, ea. 14.95

NO DOWN PAYMENT
5.00 Monthly, including service charge

Liqui-Blender

Chops, blends, grates, mixes, pulverizes, purees, liquefies at flick of finger. Two speeds—low and high.

Chromium-plated, each **41.95**
White, each **36.95**

NO DOWN PAYMENT
6.00 Monthly, including service charge

Automatic Electric Can Opener

Hamilton Beach one-lever operation rotates can before piercing begins—for smoother, effortless operation. Motor starts only when can is in proper opening position. Two steel can guides — for all size cans. White, charcoal trimmed with chromium-plate front.

Each **21.95**

NO DOWN PAYMENT—5.00 Monthly, including service charge

EATON'S—Small Appliances, Main Floor, Home Furnishings Building, Phone EV 2-7141

Give the Whole Store With An EATON Gift Certificate

Buy any denomination from 50c up . . . let her choose exactly what she wants . . . redeemable in any EATON Store across Canada. Available in:

- Cheque Cashing, Third Floor
- Women's Ready-to-Wear, Cashier, Second Floor
- Catalogue Sales Desk, Second Floor, Home Furnishings Building
- Douglas Street Door Main Floor

Turn Over for More EATON News

Popularly Priced
HAMMOND "Spinet"
A Lasting Gift

For all the Christmases to come . . . give a Hammond Organ . . . music's most glorious voice. Choose this popularly-priced Hammond Spinet at EATON'S. It has many of the exclusive features of more expensive Hammond organs . . . Harmonic drawbars, reverberation, permanent pitch (is constantly in tune) and more. It is a true spinet with two manuals, 16 control tabs, 4 pre-set tabs, twin speakers and 13 pedals. Each **1,295.00**

Budget Terms Available with NO DOWN PAYMENT

VIKING Stereophonic Hi-Fi Radio Combination No. RCS-492

Gift of lasting enjoyment . . . Handsome "Braemar" combination with FM/AM radio and stereo record player. "Garrard" changer, 6 speakers, diamond stylus, push-button operation. Fine furniture cabinetry in finishes of walnut, Swedish walnut, mahogany or old fruitwood.
EATON Price, each **429.95**

NO DOWN PAYMENT
22.00 Monthly, Including Service Charge

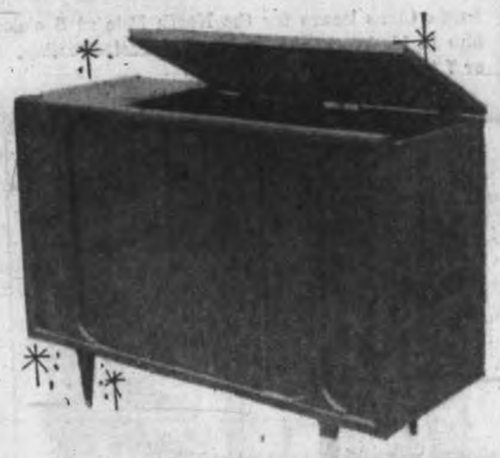

VIKING Stereo Combination Model No. RCS-521 (shown at right)

Only at EATON'S . . . New budget-priced Viking stereophonic radio-record player with AM/FM radio, 4-speed automatic BSR changer. Two (Duo Cone) 9x6 high frequency speakers. Handsome finish in modern furniture design.
EATON Price, each **239.95**

NO DOWN PAYMENT—13.00 Monthly, including service charge

EATON'S—Music Centre, Main Floor, Home Furnishings Building, Phone EV 2-7141

VIKING 30" De Luxe Electric Range
Model 301T

Gladden any homemaker's heart with this kitchen beauty . . . style, beauty and performance all in one gleaming unit, equipped with the most modern features. "Roast-Guide" automatic timer automatically times the oven, the rotisserie and the appliance outlet. Easy-to-clean oven has lift-off door, pull-out oven elements, full-width storage drawer and barbecue oven control.
EATON Price, each **269.95**

Use Your EATON Budget-Charge with NO DOWN PAYMENT. Pay as little as 15.00 monthly, including service charge, for this handsome "Viking" range.

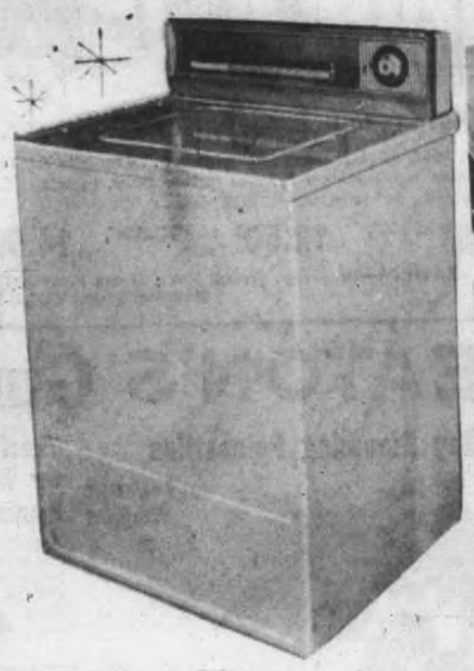

VIKING Automatic Washer
Model W62J

Over and over again, she'll appreciate this convenient washer, with two-speed wash action and two-speed spin, to care for delicate or regular fabrics with equal ease! Choice of five different washing programs covers the complete range of household fabrics. Partial-Fill button lets you do small washings at less cost.
EATON Price, each **299.95**

As little as 16.00 a month will buy your "Viking" Automatic Washer on your EATON Budget-Charge Account with NO DOWN PAYMENT, service charge included.

EATON'S—Major Appliances, Main Floor, Home Furnishings Building, Phone EV 2-7141

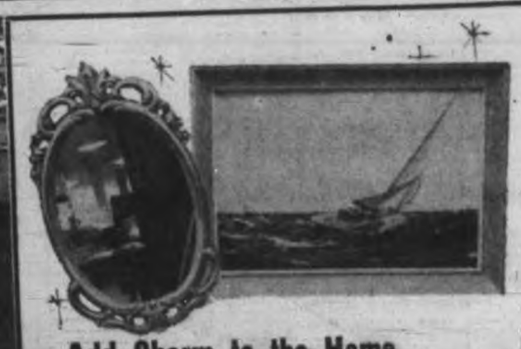

Add Charm to the Home With Gifts of Good Taste

Fine Mirrors
To reflect beauty of decor . . . Imported plate glass mirrors. Shown is an attractive oval mirror in gilt frame. Size about 15"x22". Each **29.50**
Others to **119.50**

Lovely Pictures
Framed reproductions of fine paintings. Colourful florals, beautiful mountain and wooded landscapes and various other subjects suitable for any room. Each **4.95** to **18.95**

EATON'S—Pictures and Mirrors, Second Floor, Home Furnishings Building, Phone EV 2-7141

VIKING Vacuum Heavy Duty Canister —

Model 905. Very powerful all-purpose "Viking" vacuum cleaner, with heavy duty cloth dustbag and replaceable filter. Also disposable dustbags. Vinyl wheels. Complete with attachments. EATON Price, complete **89.95**

VIKING Three-Brush Polisher —

Model D108. The answer to quick and easy polishing, complete with polishing brushes, and lambswool buffing pads. A top quality polisher, smartly styled. EATON Price, complete **59.95**

EATON'S—Vacuum Cleaners, Main Floor, Home Furnishings Building, Phone EV 2-7141

Precision TECO Bathroom Scales

EATON'S own handy home scales with zero-stabilized mechanism for precision accuracy.

(a) TECO De Luxe Stand-A-Way model. Stands on end, takes less room. Wide view dial. Chromium-plated trim and carrying handle. Model T600. EATON Price, ea. **14.95**

(b) TECO Model T200 Convenient, pick-me-up handle highlights this smart new scale with easy-to-read dial. Oven-baked enamel finish. EATON Price, ea. **7.95**

(c) TECO Master Model No. T300 similar to above T200 scales. EATON Price, ea. **8.95**

(d) TECO De Luxe Model No. T400. Slim styling with brass-plated carrying handle and wide view dial. EATON Price, each **10.95**

EATON'S—Hardware, Lower Main Floor, Phone EV 2-7141

Barometers for the Home

Distinctive gift for the home-lover . . . Designed for living room, dens and halls, in beautiful wood finishes. Modern or traditional in desk or pendant wall styles . . . circular and ship-wheel designs. Some are combination barometer, thermometer and hygrometer . . . others barometer only.

Each **5.95** to **35.00**

EATON'S—Camera Counter, Main Floor, Phone EV 2-7141

Home Furnishings Gifts

Boudoir Chairs

Designed for her bedroom . . . Fine selection of styles in colourful floral prints. Sturdy construction with foam rubber padded seats. Each **34.95** to **84.95**

Card Table and Chairs

Budget-priced, smart Samsonite card table and chairs with tubular steel frame and legs. Chip-resistant baked enamel finish. Padded vinyl top. Chairs are tilt-proof with safety seat hinge.

Table, each **12.95** Chairs, each **9.95**

Use Your Budget-Charge with NO DOWN PAYMENT

EATON'S—Furniture, Second Floor, Home Furnishings Building, Phone EV 2-7141

Dining Room Dillingers Swipe Everything

By TED PULFORD

If calculations by worried city restaurant operators are correct, many folks out for an evening on the town aren't happy unless they steal something.

"It's crazy," said the manager of one eatery as he scanned an inventory sheet, "but my customers will steal everything from toilet paper to posters right off the walls. I don't get it."

When he opened for business a few months ago, his tables were provided with 48 salt shakers, valued at 80 cents each.

"Now, of that original number, I've got two left. I learned quickly and now I buy shakers at two for a quarter but they steal them as quickly as I buy them."

Apparently nothing is too small—or too useless—for the dining room Dillingers to swipe. A list of their depredations in this one restaurant looks like an entire dining room inventory.

* * *

Here are some of the items replaced during the past few months:

More than 100 salt and pepper shakers;

Scores of seasoning salt dispensers;

Seventy water glasses;

Rolls of toilet paper;

About a dozen washroom deodorizing tablets (from the women's rest room only);

One travel poster;

Hundreds of golf tees used to attach travel posters to the restaurant wall;

A plastic refuse bag from inside the garbage pail in the women's rest room;

Uncounted thousands of individual portions of sugar.

* * *

Strangely enough, there appears to be little or no relationship between financial status of the clientele and the incidence of the thefts. Some of the smaller restaurants serving less expensive meals report less pilfering than the more elaborate eating and drinking spots.

In the larger hotel dining rooms, silver-snitching has assumed truly heroic proportions. One operator reports that the light-fingered luncheon guests are so active the cost of missing silver makes a significant item in calculating price of the meals.

"When we first opened," said another, "we were very proud of our table settings and we paid a lot of money for them.

"Not any more. The stuff disappeared so fast it would make your head swim. We just keep replacing it with cheaper material because they steal less of it."

Short of nailing everything down, using paper cups and chaining shakers to the tables, how do you stop it?

So far, nobody has come up with a satisfactory answer.

* * *

"Imagine," said the man who had just bought another 48 salt shakers, "what would happen if we asked a lady to give us back one of our glasses—and she really hadn't taken one.

"The very thought makes me shudder!"

LOCAL NEWS

The Daily Colonist.

(ESTABLISHED 1858)

CLASSIFIED

SECOND NEWS SECTION — VICTORIA, BRITISH COLUMBIA SUNDAY, DECEMBER 17, 1961 — PAGE SEVENTEEN

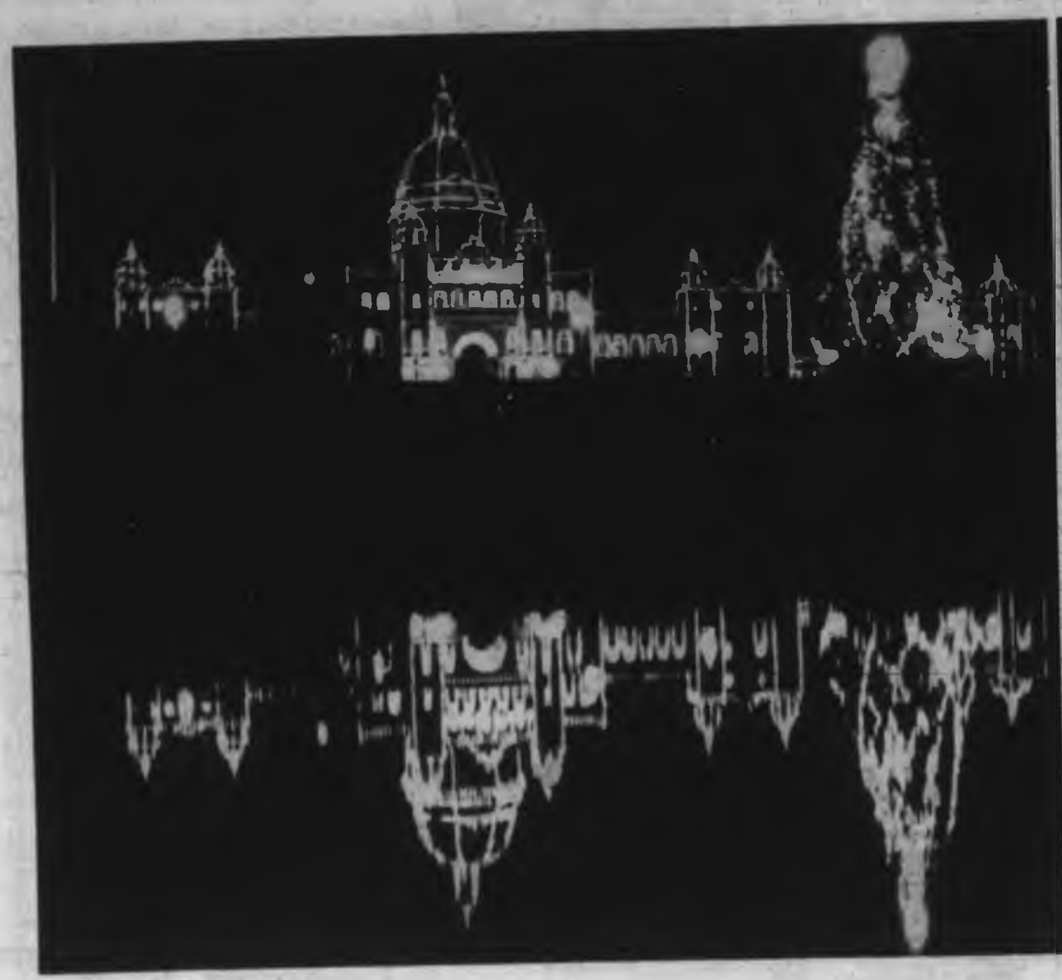

From a Glittering Tableau to Shoppers' Fairyland

Christmas in Victoria means a decorated tree in front of the illuminated legislative buildings. The tableau is reflected in the quiet waters of the Inner Harbor. Just a few blocks away, in the heart of the downtown area, throngs of late Christmas shoppers keep stores humming. Decorated Yule trees and colored lights strung across Douglas create effect which merchants this year designed to illustrate "downtown fairyland" theme. The glimmering lights will keep a Christmas atmosphere over the Inner Harbor area from dusk until midnight each night.—(Colonist photos.)

Murphy Urges Speed

Talk Merger Now

There's no slow road to municipal amalgamation, Saanich reeve - elect Stanley Murphy said last night. Even union of just Victoria and Saanich, he said, would be better than nothing.

Commenting on the hope of Chamber of Commerce president A. E. Walters that amalgamation would "come about through evolution," Mr. Murphy called for an immediate conference.

He voiced approval of the call by Victoria's mayor-elect R. B. Wilson for an early meeting to discuss a study of municipal integration.

"A slow shift to metropolitan administration would merely complicate matters and slow the entire process down," Mr. Murphy said.

He added: "Our first requirement is the backing of all reeves and a majority of council. Then the question could be put to a referendum and—if the referendum turns the plan down—I believe the government should be called upon to act."

BILL RALPHS

* * *

Loafing, Eating

William Head Ready For Restful Holiday

It might take a pretty elastic imagination to compare the inmates of the William Head minimum security prison to Santa's helpers.

But for the past year, the 125 "residents" of the institution have been busy turning out toys for crippled children.

An on Christmas, just like the storybook elves, they will relax for the day.

They'll down hammer, awl and paint brush Christmas Eve, take in midnight religious services, then wake to a day of loafing and eating.

A special Christmas breakfast will get them in the right frame of mind. Lunch will be sandwiches, a pound of two types of Christmas cake baked at the B.C. Penitentiary at New Westminster and a Christmas parcel from the prisons commission containing fruit, nuts and other confections.

There'll be an exchange of presents (inmates are allowed to spend up to $7 on treats for themselves or friends).

But the whole day will be one of preparation to absorb the gala Christmas dinner.

The menu calls for half a chicken each (a departure from the traditional steak), baked potatoes and Brussels sprouts or two other vegetables, topped by shortbread, Christmas cake, nuts and fruit.

On Boxing Day, inmates will attend a special performance of the Jerry Gosley show. The Christmas program also includes an exhibition soccer game Sunday and a golf tournament Saturday on the station's nine-hole course.

Seen in Passing

Bill Ralphs, a foreman at Maynard's Auctioneers, interested in an antique copper and brass jug. (He lives at 114 Niagara with his wife, **Cecelia**. His hobbies are watching TV and playing drums) . . . **Jim** and **Diane Miller** enjoying dinner out . . . **Rod Hendry** giving out good news . . . **Dave Chambers** busy moving . . . **Bruce Hooper** surveying some high holly . . . **Nobby Clarke** keeping a typewriter hot . . . **John Maybin** glad of a good light . . . **Mr. and Mrs. Bob Mendy** looking over their wedding pictures . . . **Mollie Robinson** looking chic in her Christmas ensemble . . . **Jane Franklin** creating a good impression . . . **Cap Thorsen** revisiting old friends.

Big Hole Grows At Jubilee

That hole in Royal Jubilee Hospital's front yard is getting bigger every day—but they're not finished digging yet.

Hospital administrator George Masters said yesterday 5,000 yards each of earth and rock had to be removed for the foundation of the hospital's new $3,000,000 expansion—a five-storey, L-shaped wing.

About 90 per cent of the earth and about 30 per cent of the rock have been removed. Target date for completion of this phase is Dec. 31.

City Court Remands Sailor with Knife

Arrested early Saturday in a downtown alley, Bryan Durratt, 18, of HMCS Fraser, pleaded guilty in city police court yesterday to possession of a spring knife and being intoxicated in a public place.

Magistrate William Ostler remanded the case to next Friday and asked for a probation report before passing sentence.

"An intoxicated young man with a knife in a dark alley—that should be looked into," the magistrate said.

Police told the court Durratt was found coming out of a dark alley behind King Arthur's Round Table restaurant, Blanshard near Johnson, at about 3.45 a.m.

Victim of Victoria's Storm

Beached after she broke away from mooring at Royal Victoria Yacht Club in yesterday's storm, 30-foot ketch Bohamar lies on sandy beach at Cadboro Bay. Club's tender, a converted lifeboat, went on beach in effort to get ketch clear. Bohamar is owned by Mrs. N. F. Parkinson, 2615 Queenswood. Amount of damage was not known.—(Colonist photo.)

'Quick Arrests' Irk Indians Full Liquor Rights Sought

By ED COSGROVE

Federal amendments which permit Indians to drink in cocktail bars and beer parlors have tended to increase official harassment of Indian topers, Chief John Albany of the Songhees band said yesterday.

The situation created by "liberalization" of the laws reflects the "unrealistic" and rigid view authorities take towards granting the Indian full rights, he said.

For the Indian who now takes one over the limit stands a better chance of getting arrested than the white imbiber, said Mr. Albany—because of the years when Indians were barred from drinking spots by federal statute.

A hangover from the days of restrictions, the attitude of peace officers is still one of keeping a watchful eye on Indians in beer parlors.

And the Indian who takes one too many is faced with the prospect of being arrested for being intoxicated in a public place if he stays in town—or arrested for being intoxicated on the reserve if he goes home.

The new laws, said Mr. Albany, are "more of an embarrassment than a boon."

"It makes us wonder whether we are Canadians or not. Under the new laws, an Indian can go into a pub and drink all he wants, but once he steps outside, he's picked up."

One Barrier Left

Full liquor rights, with no hold-outs, should be implemented immediately in order to speed up the process of acceptance of Indians as equals, Mr. Albany contends.

Under the present setup, B.C. Indians are only allowed to drink in licensed premises. The restrictions apply even to their own homes.

The Indian Act says a province may sell liquor to Indians if a proclamation is issued by Ottawa at the request of a province.

Several provinces have done this. However, there still remains one other barrier to full liquor privileges—and that can be removed by the Indians in a referendum.

Even though a province approves the sale of liquor to Indians to drink in houses off the reserve (where many Indians live) each band must decide by vote whether it wishes to have liquor on its reserve.

This soon may be taken to a vote even though the province has not yet changed the law covering the sale of liquor.

Referendum forms have been circulated to most B.C. Indian bands.

The vote is expected to be held sometime this winter.

Mr. Albany said the vote was the "only democratic method to decide the issue."

Chief James Gallie of the Alberni band said his band expected to discuss the matter within the next week.

"It presents many problems, the people have got to understand that. There must be by-laws and rules covering the introduction of liquor to reserves, otherwise things would be wide open."

Dancers Will Help Songhees Project

Youthful dancers of the Songhees-Nitinat Indian dance group will play a major part in plans to build a community hall for the Songhees band next year.

Songhees Chief John Albany said last night part of the profits from several weekend programs of traditional dances staged for tourists would go into the community hall fund.

The young dancers, trained by Mr. and Mrs. Sammy Joseph, will put on more tourist shows next tourist season and make a further contribution.

Mr. Albany said none of the money raised by the Vancouver Island Indian Festival, in which many bands participate, would go towards the hall project.

The B.C. Indian Arts and Welfare Society has promised to aid in building the hall which would be used to stage the dance programs and teach hobbies and crafts to young people of the band.

Handicapped To Get Party

Pacific Command, Royal Canadian Navy, will be hosts to about 60 physically handicapped children Tuesday at the second annual Christmas party. Private cars will bring young guests to the old gymnasium at HMCS Naden at 10 a.m.

Needy Children Not Forgotten

Younger members of several needy families in the city will be guests of the annual Christmas party of the Rotary Club of Douglas, to be held Monday at 5 p.m. at Holyrood House.

Your Problems

By Ann Landers

Dear Ann Landers: I did a terrible thing. I accepted a date with a square for the big dance. He asked me early and I said yes because I thought it might be my only chance to go.

Well, a senior dreamboat called me two days before the dance and asked me to go with him. I'd had my eye on this guy ever since I was a sophomore, so I said OK. Then I phoned the square and told him I got my dates mixed up and he'd have to forgive me.

Ten minutes later the square called back and said the least I could do was send him the $2 he had lost on the bet. Get this, Ann, the dreamboat bet the square I'd break my date and go with him.

I was so humiliated. I broke the date with the dreamboat. What more can I do to set things right?—FLEABRAIN.

Dear Fleabrain: Send the square $2. And get on your knees, Kiddo. What you did was as low a stunt as a girl can pull. You deserve to stay at home dateless for a long time.

★ ★ ★

Dear Ann Landers: I'm a woman 30 years old. My boy friend is 35. I met this man through a friend when he was visiting in my home town. He fell for me on the first date. He said I was wasting my time in a small town and begged me to move to the city where he lived (500 miles away). He guaranteed me a fine job.

After dating me for two weeks he gave me an engagement ring. I was thrilled. (A woman 30 doesn't get too many offers of marriage.) I left family, friends and job and told everyone I was moving away to be married.

Housing was tight so I moved into his apartment. Well, we've been living like this for six months and we still aren't married. He always has some excuse.

I can't go home because everyone thinks we are married. I have no friends here and have spent all my money fixing up his apartment. If I left him I'd be lonely, Ann. What should I do?—U.D.O.

Dear U.D.O.: You're better off lonely than pregnant. Move out immediately — a rented room if necessary—and save your money to go home.

Tell people things didn't work out and that you did not marry. Skip the details. For a woman of 30, you have a few things to learn about rings, Toots. The engagement ring is pretty—but it's that plain gold band that says it's all right to move in with a man.

★ ★ ★

Dear Ann Landers: I've seen signs saying "We love our children — please drive carefully"; "Keep Alert Small Fry Ahead" etc. and believe me I respect these signs. But, what about a campaign to teach children a little alertness for their own safety?

Last week while driving down a busy stretch I came upon three little boys about eight years old. They were lying on their backs in the middle of the street. I swerved and almost struck a lightpost to avoid hitting them. One of the boys shouted, "We sure forced that car off the road."

Of course, it's important to watch out for kids, but what about teaching them to obey the law and to watch out for themselves?—C.M.

Dear Parents: The day this column appears in print somebody's child will die under the wheels of a car—as a result of his own negligence or lack of training. Will it be yours?

Confidential to DISGUSTED: You don't mean "consult" her husband. You mean "tell" her husband. The answer is no. Tell YOURS.

RED CROSS

Mrs. W. Davenport, 109 Wildwood Avenue, chairman of Victoria Red Cross Emergency Homemakers' Service, entertained this week at the 18th Christmas party for the housekeepers and committee. Guests included Mrs. M. Lagere, Mrs. B. Page, Mrs. L. Amy, Mrs. G. Adam, Mrs. L. Dobbie, Mrs. E. Elliott, Mrs. E. Jarvis, Mrs. M. Farmer, Mrs. R. Coope, Mrs. E. Russell, Miss M. Elkington, Miss J. Randall and Miss E. Bruce.

Eighty years old on Dec. 24, but celebrating her birthday yesterday was Mrs. Mary Jane Cocking, who lives with her son-in-law and daughter, Mr. and Mrs. I. W. Hamilton at 914 McNaughton Avenue. Mrs. Cocking has three daughters, 12 grandchildren, 29 great-grandchildren and five great-great-grandchildren. One daughter, Mrs. Hamilton, made the cake shown above. Other daughters are Mrs. Mary Hulbert of Port Alberni and Mrs. Edith Fox of 593 Agnes Street. Mrs. Cocking was born in Fordham, England. She came to Canada in 1910 and to Victoria in 1920. Her husband was the late J. P. Cocking.

Mr. and Mrs. Charles South Married at Olde England Inn

Sheila Marion Rogers, daughter of Mrs. T. D. Rogers, Victoria, and the late Lieut. Rogers, USAAF, exchanged wedding vows last evening with Charles Richard South, son of Mr. and Mrs. G. A. South, also of Victoria, at a candlelight ceremony in Olde England Inn. Rev. Stanley S. Sears officiated.

Tall white candles were at the altar and baskets of pink and white carnations and chrysanthemums with cedar decorated the room. Organ music was played and Miss Irene Harris was soloist.

Given in marriage by her grandfather, H. William Harrison, the bride wore a pale pink nylon chiffon waltz-length gown, with scooped neckline and a full skirt. Her crescent bouquet was white roses and her only jewelry was a single strand of pearls and small matching earrings.

Maid of honor, Carole Cruickshank chose a waltz-length dress of turquoise nylon chiffon, and carried a colonial bouquet of pink carnations.

Best man was Jack Waters and Terry Lyttle ushered guests to their pews.

A reception followed the ceremony. Bride's table was centred with a three-tier cake, flanked with silver candelabra holding red candles and holly. W. D. Cruickshank proposed the toast.

For her travelling ensemble the new Mrs. South chose a teal blue three-piece Italian knit suit, brown accessories and a pearl grey jacket coat.

Polish Candles

Candles are a traditional part of the holiday season. If dripping wax is a problem, there's an easy way of getting around the difficulty. Give the candles a coat of clear nail polish. They'll burn beautifully without mess.

FLUFFY PUFFS

Old-fashioned bed "comforters" are back in style. Fluffy taffeta puffs are now filled with "Terylene" fibrefill which is warmer and lighter than wool and much less expensive than down. These modern comforters are also washable.

Models Heirloom Shawl

The 1860s were commemorated at a dinner at Holyrood House this week by members of the B.C. Historical Association.

Mrs. Tyrell Godman, president of the branch welcomed guests. 'The Queen was proposed by Hon. Mr. Justice R. A. Wootton.

Music of the period was played by Mrs. Robert B. Travis and Miss A. Goult was soloist.

Special feature of the evening was a "parade of shawls," loaned by members and friends of the society. The shawls ranged from Scottish Paisley, Eastern Cashmere, embroidered Oriental and French and Chilean silk and lace.

The parade was arranged and commentary made by Mrs. Audrey St. D. Johnson. Models were Mrs. Richard Albany, Miss Jill Mutter, Miss Inez Mitchell, Miss Anna Wootton, Mrs. James Hamilton, Mrs. Thomas W. Hyslop, Miss Rosemary Bullen, Mrs. Edward Hart, Miss Flora Hamilton Burns and Miss Joy Elliott.

Miss Bullen modelled a white embroidered silk shawl which had belonged to her great-grandmother, Mrs. John Sebastion Helmcken, daughter of Sir James Douglas.

SHOE BAGS

It's shoe-toting time. Women wearing snow boots are carrying shoes to work; bowlers are carrying shoes to the alleys. Zippered shoe cases are designed with over-the-arm handles and covered with washable "Fabrilite" in patterns ranging from simulated leather to petit point. Much more attractive than old paper bags!

FOR THE BEST CHRISTMAS EVER

For a Christmas Gift of Appreciation—Give Them HEARING

R. D. MURPHY
Owner-Manager

THIS CHRISTMAS GIVE THEM HEARING

Mother and Father deserve a rewarding Christmas . . . Show them your appreciation for years of love and patience. Let them enjoy their remaining days without the stress and strain of impaired hearing . . . Free Audiometric Tests given in the privacy of your home or our Consulting Rooms. Come in or phone today for information on Special Christmas Gift Offer!

DAHLBERG HEARING CENTRE
723 FORT ST., STE. 304
PHONE EV 6-2723

Authorized Dealer for Materola-Dahlberg Hearing Aids

charge accounts invited

SPARKLE AFTER SUNDOWN

choose from a comprehensive of little cocktail shoes ready for the holiday season

"Sunburst" by Parnio black sunburst silk 19.95

"Angelique" gold kid 19.95

Christmas Store Hours:
Monday, Dec. 18 ..... 9 to 9
Tuesday, Dec. 19 ..... 9 to 9
Wednesday, Dec. 20 ..... 9 to 9
Thursday, Dec. 21 ..... 9 to 9
Friday, Dec. 22 ..... 9 to 9

Ingledew's
Men's and Women's Shoes
749 YATES STREET
Also Vancouver

For Your Convenience
OPEN TIL 9 P.M.
Wed., Thurs. and Fri.
Finest Apparel for All
W&J WILSON LIMITED
1221 Government Street

RINSE-AWAY TARNISH with

give your silver the same gentle care you give your hands

And your silver is *brilliantly cleaned* . . . so softly, so easily. Gentle foam swirls away tarnish . . . rinses *clean* from silver and hands. Then just dry your silver lightly to a soft brilliance such as you've never seen. No leftover mess on hands, silver or towel. Silver Foam is the polish judged superior to 96 others by leading home magazines. Used on America's finest silver collections. Let Silver Foam reflect the tender care you want for *your* silver. Ask for Hagerty's.

6-oz. jar. $1.00
32-oz. jar. 3.95

ROSE'S LTD
JEWELERS
1317 DOUGLAS ST.

IT MEANS SO MUCH MORE To Give or Get!

FREE GIFT WRAP

EASY CREDIT TERMS

JEWELRY

When Other Gifts Are Forgotten
SHE WILL REMEMBER HER GIFT OF DIAMONDS
Year After Year After Year

Outstanding Selection of

Diamond Watches, from ... $39.75 to $895.00
Diamond Pendants, from $15.00
Diamond Earrings, from $25.00
Diamond Rings, from ... $30.00 to $1,250.00
Diamond Brooches, from $350.00

Famous Name Watches

Choose from our large selection of

Bulova, Omega, Gibraltar, Longines, Wittnauer, Rolex and others.

Every Watch from $40 insured FREE against loss or theft

Large Selection of CHILDREN'S WATCHES From 7.95

Fabulous CULTURED PEARLS

Always in good taste

Single strand, from ..... 19.95 to 200.00

Single Pearl Drops, 10K chain ..... Special 4.95

Large Selection of Pearl Rings and Earrings

RINGS FOR MEN

Signet, Birthstone, Onyx Initial, Lodge Alaska Black Diamond Linde Star Sapphire and Ruby Also genuine Diamond, Garnet, Jade, Tiger Eye, Cornelian, Sardonyx, Opal, Amethyst, Bloodstone, Pearl and others

A gift he'll wear with pride throughout the years

RINGS FOR LADIES

All Birthstones, Signet, Cultured Pearl, Linde Star Sapphire and Ruby. Also genuine Jade, Topaz, Amethyst, Garnet, Ruby, Cameo, Opal, Zircon, Sapphire, Emerald, Aquamarine and many others.

BIRTHSTONE PENDANTS

A wonderful selection in 10k gold. From 12.75

Matching earrings available. Also selection of genuine stone jewellery, reasonably priced.

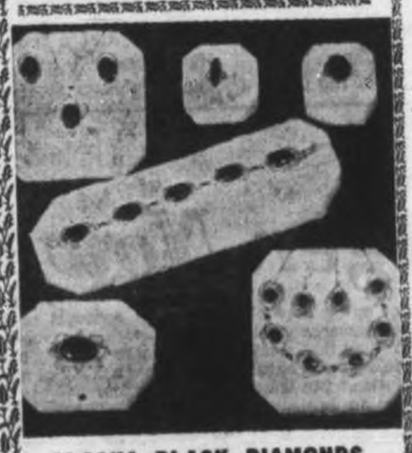

ALASKA BLACK DIAMONDS
(Genuine Hematite)

Necklets, Bracelets, Earrings, Pins, Tie Clips, Cuff Links.

GIFTS FOR MEN

Large selection of Tie Clips, Cuff Links, Tie Tacs

In 10k gold, sterling silver and plated metal

Wallets and Billfolds, by Buxton Cigarette Cases, Barometers, Lighters, Watch Bracelets, Pewter Beer Steins, Binoculars, Pen and Pencil Sets.

Lovely DRESSER SETS From 8.95

MUSICAL POWDER BOXES and JEWEL CASES

Popular "Name" Tie Clips and Cuff Link Sets. Special 1.00 Set

Lovely FASHION JEWELRY

Necklets, Bracelets, Earrings, Pins Priced from only 1.00

EASY TERMS

FEATURE VALUES IN SILVERPLATE

Tea Set and Tray, 5 pieces. Reg. value $79.95. Special .. 59.95

Silver Plated or Copper Cream, Sugar and Tray ..... Special 4.95

Open Monday Through Friday 9 a.m. to 9 p.m.

ROSE'S LTD.

1317 DOUGLAS ST. JEWELLERS EV 3-6014

Victoria's Hostesses Love to Entertain at Christmastime

Parties and party-planning fill the week before Christmas, and favorite decorations and recipes are prepared to add a special note of celebration to the festivities.

We're delighted to present some very special ideas and recipes from well-known Victoria women.

Centring Mrs. J. A. Pollard's Christmas table for her family dinner will be this sparkly foil ring decorated with candy canes and candles. From each candy cane will extend a colorful ribbon on the end of which will be a Christmas cracker at each plate.

From Mrs. Pollard

Christmas Angel Cake

As one approaches the front door of the home of Mrs. J. A. Pollard on Humber Road, Christmas spirit becomes an almost tangible substance that surrounds everything.

The wide bay windows are trimmed with colored lights, a swirly white tree on a tiny table centres the window. Inside, Christmas decorations dominate the scene.

Typical of her "big parties" is one attended by the whole Gyro Club one year, others hosted her IODE Chapter. In the spring, another big party is planned, for Mr. and Mrs. Pollard's 25th wedding anniversary.

This year on Christmas day, as on Christmas days past, she will entertain the family, some coming for dinner and some for an evening party.

At the end of the traditional turkey dinner, Mrs. Pollard will serve very special Angel Cake.

CHRISTMAS ANGEL CAKE

Make your favorite standard Angel Cake.

The next day, make filling: 32 large marshmallows, ½ cup water, ⅛ teaspoon salt. Stir over medium heat until melted —watch for sticking. Remove from heat and stir in 6-oz. chocolate chips, and blend.

Let cool for about 10 minutes.

Whip 1 cup of whipping cream and fold into chocolate mixture.

Slice through the top of the Angel Cake, about one inch from the top, then make a trench on the lower portion of cake, about one inch wide and one inch deep. Fill trench with chocolate-cream mixture, then stuff pieces of cake back into trench and put remaining chocolate-cream mixture over this.

Put the top layer back on the cake and frost it with whipped cream and slivered almonds.

Leave cake in the refrigerator for several hours to set.

A beautifully-laid table featuring red and silver is typical party touch preferred by Miss Sheila Johnson. Silver Christmas baubles and silvered greenery provide the base for slim, long candles centring the table. The lovely shade of the small and larger candles in silver holders is a match for Miss Johnson's rosy-red lace dress.

Arranged by Terry French

Photos of Mrs. Pollard and Miss Johnson by Colonist photographer Bud Kinsman

Photos of Mrs. Edgelow and Mrs. Kissinger by Ryan Bros.

Gingerbread angels decorated in gorgeous colors float upon a foil background in a charming old picture frame. Mrs. Maria Kissinger made the angels, the many-sectioned house, the glittery tree, gingerbread man, the Wise Man on his horse and all the other delectable cookies that fill her house at Christmas. "Just about everything I needed was already here in the house, and they cost little more than the price of the food coloring" she says. "What's most important and fun with two children in the house is that they're all edible."

From Miss Johnson

Try "Coquille Bonne Femme"

Whether for a luncheon, dinner or evening, a prettily-laid table is an important part of a party. Add to this a menu that will be interesting and delicious, and your party is guaranteed to be a success.

Miss Sheila Johnson, one of Victoria's younger set, enjoys pre-party planning, especially at Christmas, and she is most adept at making a party successful through the combination of skilfully prepared refreshments, tasteful table settings, and the charming welcome guests receive at the door.

Miss Johnson has a favorite recipe for dinner parties a recipe that she makes with "dashes of this" and "a generous amount of that" rather than by strict measurements.

"COQUILLE BONNE FEMME"

"Coquille Bonne Femme" is a sumptuous combination of shrimp, crab and mushrooms simmered in a wine sauce. For the sauce, she uses a white cream sauce generously mixed with a white wine "to taste."

Tobasco and other favorite seasonings are added, also "to taste," and once ready, is topped with grated cheese, popped in under the grill just long enough to brown the cheese, then served over hot, fluffy rice.

With this main dish she serves French bread, made from a special recipe she prefers to keep to herself!

Miss Johnson will be hostess at an early-evening party at the home of her mother, Mrs. A. Johnson, Runnymede Avenue next Saturday, Dec. 23.

From Mrs. Edgelow

Two Sumptuous Casseroles

Buffet dinner parties are popular at this time of year, and Mrs. Geoffrey Edgelow delights in making special buffet dishes designed to make her entertaining easier (recipes can be made up ahead) and to keep her guests happy (these casserole dishes are delicious) Taking the place of what Mrs. Edgelow calls "the inevitable scalloped potatoes" for buffets, she suggests a new casserole that she likes.

VEGETABLE CASSEROLE

Two pkgs. frozen French-style green beans; 1 pkg. frozen baby lima beans; 2 tins of cream of mushroom soup; 1 tin of French fried onion rings.

Mix together everything except the onion rings, place in a casserole and bake for no more than one hour at 350 degrees. Five minutes before serving place onions rings on top and let brown.

The resulting dish will please all guests.

A second recipe Mrs. Edgelow contributed could easily set her up as a "chef par excellence," yet she claims the recipe is very simple, and best of all, can be prepared the day before the party.

CHEESE FONDUE A LA EDGELOW

Twelve slices of bread, not too thick, with crusts removed. Make into generous cheese sandwiches, made with Canadian medium cheese. Place in well-buttered casserole. Beat up 4 eggs with 2½ cups of milk, 1 small tsp. mustard and ½ tsp. salt. Pour egg mixture over sandwiches and let stand overnight in refrigerator.

Take out of refrigerator two hours before cooking until it is room temperature. Bake for 45 minutes at 325 degrees.

Over this fondue pour individual portions of a special sauce made from 1 tin of cream of mushroom soup and ¼ lb. fresh shrimp heated in a double boiler. This will serve four generously.

Mrs. Edgelow says the recipes can be increased for any number.

Recipes such as these are very popular in the Edgelow household, especially over the holidays when the whole family is there. Peter, 23, arrives from University of British Columbia next Saturday, Dec. 23. Dorothy, 21, lives at home, as does Elizabeth, 14, a student at St. Margaret's School.

Tall, flickering candles and gleaming silver are integral parts of Mrs. Geoffrey Edgelow's party buffet table. She has discovered the secret of happy entertaining. Delicious dishes prepared ahead of time let her devote her whole time to seeing that her guests are enjoying themselves, and the artistically-laid buffet table invites guests to help themselves.

A Home-Made Christmas

Maria Kissinger's at it again!

Christmas time has come to mean weeks of elaborate decorating in the home of Mr. and Mrs. Ken Kissinger on Cumberland Road. But it's not what you may think.

I mean "elaborate" . . . not necessarily "costly".

In past years Maria has made delightful candy and marshmallow houses that made her children's eyes sparkle, and her friends' eyes fill with wonder.

This year's project involves giant sized gingerbread cookies decorated in a kaleidoscope of colors. The children, son Christopher 8, and daughter Sydne, 6, get into the act, too, and have iced big gingerbread "stockings" themselves.

Maria followed directions from current December issues of well-known women's magazines which gave the recipes for "gingerbread cutout cookies" and full recipe and directions for icing. The marvellous cookies we've photographed took about two weeks to finish . . . "in between washing, ironing and usual household jobs."

The cookie decorating is just a part of Christmas in the Kissinger home, and Maria is a great advocate of what she calls "a home-made Christmas."

She tells a little story about son Chris, who, upon being told by a friend that there wasn't really a Santa, and that his parents really bought his Christmas gifts, looked at his obviously misinformed friend and said, "My mommy doesn't buy Christmas things, she makes them." And that's just what she does, too.

Looking around the house a visitor will see first, on the front door, a sparkly and soft Christmas tree made of plastic—the kind that comes over your clothes when they return from the cleaners.

The plastic is poufed and fastened to a frame of chicken-wire, contributed by Christopher, then decorated with the tiniest decorations Sydne-size. In a corner, on the piano, is a gumdrop tree, made by putting pretty branches into a vase and hanging from them empty scotch tape rolls centred with jelly candy. Visiting children are each offered goodies from the gumdrop tree. Old Christmas cards provided the materials both for the daintily cut-out ornaments hanging from a little "tree" of powdered branches in the den and for the colorful "daisy-chain" that decorated the living room. In the hallway there's a ribbon-covered clothes hanger from which drifts red and green ribbons, and attached to the ribbons are the prettiest Christmas cards they've received. White styrofoam balls are decorated with buttons, sequins and beads for decorations for their tree.

Everything I've mentioned has been made right from items found in the Kissinger home, and items common to almost every home. "We got tired of the nonsense of Christmas," said this very energetic and imaginative wife and mother. And she and her husband have done something about the "nonsense" and make the season a real family time, with everyone doing something different, every day, towards decorating the house and thinking up novel ideas.

The wonderful cookies will be the centre of the decorating scheme throughout the holiday, and yesterday were especially appreciated when the women of the "Kissinger clan" gathered for Maria's annual Christmas coffee party at her home.

Guests at the party included Mrs. Arthur McKibben, Mrs. William Kissinger, Mrs. J. D. Kissinger Sr., Mrs. J. D. Kissinger Jr., Mrs. Charles Bell, Mrs. Florence Christian, Mrs. William Lynch and Mrs. Donald Kissinger.

Among visitors here for the holiday season are Mrs. Paul Price and her nine-month-old son, Brock, from St. Joseph, Michigan. They are staying with Mrs. Price's parents, Mr. and Mrs. Harold B. Elworthy, Tarn Place, and will be joined this week by Mr. Price.

Longing to take a winter vacation? Miss Sandra Garrard is going to do just that—but her vacation is going to extend over spring and summer, too. She leaves by jet for Amsterdam on Jan. 28, will go on from there to London and Paris, then start in earnest on a six-month hitch-hiking holiday. She plans to head for Israel right away, then wander about the Continent visiting France, Spain, Italy, Greece, Switzerland, and possibly the Scandinavian countries. England will be toured, too. Miss Garrard, daughter of Capt. and Mrs. J. D. Garrard, 1093 Stoba Lane, is presently employed at B.C. Power Commission.—(Filion Studio photo.)

PERSONAL MENTION

Mr. and Mrs. Ed Ketcham, Greenwater, Galiano Island, will leave on Thursday on a trip that will take them from home until late spring. They will join their son-in-law and daughter, Mr. and Mrs. John Lonergan and family to spend Christmas in Soboba Springs, Calif. They will then visit their son, Collins and his family in Philadelphia and from there will board a plane to spend New Year's Eve in Lisbon.

After about a week in Portugal they will move on to the south of Spain and will also visit Mallorca before meeting Mr. and Mrs. Lonergan in Madrid. They will make a 17-day tour of Spain before going to French Riviera and Paris with the Lonergans. The Ketchams will stay in Europe until returning aboard the Empress of Canada on May 22. After spending the summer at Greenwater they will be off again having booked passage on the Himalaya, leaving Vancouver Nov. 21 for the Orient and Antipodes and returning in the Canberra in February, 1963.

Mr. Ketcham is owner and editor of "The Islander." The paper will be published by Islander secretary, Mrs. Chester Williams while the Ketchams are away.

★ ★ ★

At Government House

Mr. and Mrs. John Pearkes with their family, Anthony and Timothy, will arrive at Government House Friday from Vancouver, to spend the Christmas holidays.

★ ★ ★

Arrives from Ottawa Today

Mrs. J. Hackett Sr. will arrive by jet plane from Ottawa today to spend Christmas with her son and daughter-in-law, Mr. and Mrs. E. B. Hackett, and grandsons, Gordon, Roland and Roy at their Daffodil Avenue home. Mrs. Hackett will go to the RCAF Station at Namao in Alberta to spend New Year's with another son, Mr. Edward Hackett and his family.

★ ★ ★

Out-of-Town Guests

Out of town guests at the Woods-Bone nuptials in First United Church included Mrs. W. R. Bone Jr. with Bill, Bob and Linda of Nahey, B.C.; Mrs. Alice Smith of Calgary, Mr. and Mrs. B. Peatt of Vancouver, Mr. and Mrs. L. Sylvester of Vancouver and many guests from Courtenay, Fanny Bay and Nanaimo.

★ ★ ★

Flying from Quebec

Capt. A. D. Mills and Mrs. Mills and their children, Amanda, Deborah and David, are flying from Hudson Heights, Que., to spend the Yuletide with Mrs. Mills' parents, Capt. and Mrs. Peter Barr at their home on Rockland Avenue.

★ ★ ★

Married Yesterday

The marriage between Mrs. Nancy Josephine Nelles and Lt.-Cmdr. Francis Merrick Bayfield-Davies, RCN, took place on Saturday morning in the Church of Our Lord with Bishop D. A. G. Rankilor officiating. The bride is the daughter of Mrs. Maurice Carmichael and granddaughter of Mrs. Herbert Carmichael of Victoria. The groom is the son of Mr. and Mrs. Eric Bayfield-Davies, Postbridge, Devon, England.

★ ★ ★

For Linda White

Miss Linda White, December bride-elect, was honored recently at a bridal shower given by Mrs. J. Moir. Corsages were presented to the honor guest, her mother, Mrs. Bert White, and mother of the groom-elect, Mrs. Alec Muse. Gifts were concealed in a wishing well. Other guests were Mrs. A. Johnson, Mrs. Jack Grimmond, Mrs. Chris Rasmussen, Mrs. Frank Hughes, Mrs. Aleck Hancock, Mrs. William Butler, Mrs. Bill Simpson, Mrs. Robert Davidson, Mrs. Bud George and the Misses Pat Holtum and Jan McTier.

Newlyweds to Live In Gold River, B.C.

Candlelight and Christmas decorations formed the background for the double-ring ceremony last evening in First United Church, which united in marriage Judith Payline Bone and Mr. Victor Ronald Woods.

Dr. W. W. McPherson officiated for the daughter of Mr. and Mrs. W. R. Bone, Kings Road, and the son of the late Mr. Woods and Mrs. A. Woods of, 909 McNaughton Street.

A gown of white brocade with dainty pearl trimming at the neck was chosen by the bride. The hooped skirt fell to floor length. A small mother-of-pearl crown held her bouffant veil and she carried red roses. She wore an heirloom gold broach belonging to her maternal grandmother. Her father gave her in marriage.

Flower girls, Linda Bone and Barbara Wight, nieces of the bride were pretty in frosty white taffeta with sheer white cummerbunds with bustle backs. Bridesmaid was Miss Reta Ormiston, in frosty red taffeta. A red feather hat band and white carnations completed her ensemble. Matron-of-honor was Mrs. Beverley Wight, bride's sister, in green slipper satin.

Mr. Raymond Woods of Courtenay was bestman and ushers were Mr. Verne Klein, Mr. Earl Kierstead and Mr. Jack McKay, all of Fanny Bay, B.C.

Dancing to a four-piece band followed at the reception at Holyrood House.

For a honeymoon trip to Oregon, the bride changed into a blue wool sheath dress with copper tone accessories.

Mr. and Mrs. Woods will live in Gold River, B.C.

HARRY HUTTER'S
CHECK-VAC
Authorized HOOVER CENTRE
2245 Govt. EV 2-6811

THE LAST WORD IN CHRISTMAS GIVING
Member of Canadian Guild of Dispensing Opticians
When deciding on a gift, why not give glasses. A smartly styled new pair or even a new frame. A lasting gift. May we suggest a Prescription Optical Company Gift Certificate in smart envelope ready to present.
Prescription Optical
EV 4-5914 Campbell Building 1025 Douglas St.
CONTACT LENSES and
EV 4-7937 Medical Arts Building 1105 Pandora Ave.

ALL DRY CLEANING BACK IN TIME FOR CHRISTMAS
NOW is the time to send your Dry Cleaning to Page the Cleaner!
This Year Say "MERRY CHRISTMAS" in a Page the Cleaner Dry-Cleaned Outfit.
AND DON'T FORGET Drapes and Chesterfield Covers..... 20% off
OPEN 7 A.M. - 6 P.M.
ONE-DAY SERVICE AT ALL CALL OFFICES
CALL Page THE CLEANER
2929 DOUGLAS EV 2-9191

For Your Convenience
BUDGET TERMS
When you buy gifts to wear . . . gifts of special quality!
W&J WILSON LIMITED
1221 Government Street

Altrusa Entertains At Party

Twenty-seven senior citizens were guests of the Victoria Altrusa Club at the annual Christmas dinner party in Holyrood House.

CGIT girls of St. Aidan's led by Mrs. Tivy and Mrs. Ricks entertained and later Santa appeared laden with gifts.

This Christmas Altrusa has packed three boxes of gifts for shut-ins and $25 each has been given a needy family and the food stall. Money was also donated to the milk fund.

Clubs

GOLDEN AGE CLUB

James Bay Golden Age Club will hold their Christmas party on Tuesday, Dec. 19, in the Niagara Street Hall at 2 p.m.

★ ★ ★

ESQUIMALT WI

At a recent meeting of the Esquimalt WI held at the home of Mrs. A. Hopwood, John Street, the following were elected: Mrs. J. Hodnett, president; Mrs. M. Carver, first vice-president; Mrs. M. Jones, second vice-president; Mrs. R. Colverwell, secretary, and Mrs. E. Cooke, treasurer.

CLEAN UP BEFORE CHRISTMAS
VENETIAN BLINDS
LAUNDER & REPAIR SERVICE
FREE PICKUP AND DELIVERY
SUNRAY BLINDS — EV 2-6612
2810 QUESNEL

Indian Artist Honored

Outstanding Indian artist, Mr. George Clutesi was honored, and his work recognized by a Canada Council grant of $2,500 this week.

Locally, it was a heartwarming occasion on Thursday when the B.C. Indian Arts and Welfare Society gathered in King Arthur's Round Table to congratulate Mr. Clutesi. Earlier, president of the society, Dr. A. N. Beattie had announced the award to Mr. Clutesi.

Receiving guests were Dr. Beattie, Mrs. A. J. Tullis, Mrs. G. Howland, Miss T. Ashdown, Miss M. Adamson and Miss P. Hamilton. Among those present were Chief annd Mrs. John Albany, Mr. and Mrs. Sam Joseph, Chief and Mrs. Ed Joe, Chief Gus Bill, Counsellors Victor Joseph and Raymond Sam, Mr. and Mrs. N. Stephen, Mrs. E. Fryd, Mr. and Mrs. G. S. Harris, Mrs. E. Fitzgerald, Mr. and Mrs. E. F. W. Cox, Mrs. D. Parsons, Mrs. E. Biggar, Mr. and Mrs. R. Porter, Mr. Russell Porter, Miss E. Tervo, Dr. Clifford Carl, Mrs. P. McLean, Miss D. Gordon Cox, Miss P. Ursell, Mr. and Mrs. J. McNaughton, Mr. R. Broughton, Mr. H. Ferguson, Miss B. Beattie and Mr. Ellis Pryce-Jones.

MADE NEW TOWNS

Between 1946 and 1961 Britain resettled more than 328,000 people in eight new towns in the London area.

WELSH SOCIETY

Monthly meeting of the Victoria Welsh Society will be on Tuesday, Dec. 19, at 8 p.m. in Dulcie Hall, 512 Fort Street. A Christmas program has been arranged.

LEARN WHILE YOU SLEEP
Obtain better powers of
RELAXATION!
CONCENTRATION!
CONFIDENCE!
MEMORY!
POSITIVE THINKING!
CLIP AND MAIL This Advertisement for Your FREE BROCHURE to
KNIGHT EDUCATION Ltd.
Suite 303
636 W. Broadway
Vancouver 9, B.C.

ACOUSTICON
International Leader in the
HEARING AID FIELD
for 60 Years
Give Mother or Dad a New Aid for Christmas
- Cord Models as low as $98.50
- Behind the Ear Models as low as $129.50
- Eyeglass Models as low as $200.00

If we can't help you we will tell you
There is no cost — no obligation — Let us check your ability to hear and understand . . .
Use our budget plan
ACOUSTICON of VICTORIA
NOW IN NEW OFFICES AT
740 Yates St. (Ground Floor) EV 2-4524
ONE HOUR FREE PARKING AT ISLAND U-DRIVE

it's from BIRKS for Christmas
This Christmas Give Her a Lasting Gift—a Fine Quality Swiss Watch from Birks
Choose from Birks large selection of watches by world-renowned makers.

Eternamatic
Ladies', from $110.00
Men's, from $79.50
Longines
Men's and ladies', from $89.50
Wittnauer
Ladies', from $34.95
Men's, from $39.95
Omega
Ladies' and men's, from $89.50
Elgin
Men's and ladies', from $21.95
Birks Rideau
Ladies', from $19.95
Men's, from $16.95
Available on Birks Budget Plan
As low as 10% down, balance in convenient monthly payments.
BIRKS JEWELLERS
706-708 Yates St. EV 2-4241

it's from BIRKS for Christmas

This Christmas Give Her a Birks Diamond —so Rare and Beautiful
The value of a well-chosen diamond will endure, since it is based on beauty as well as rarity. Only an expert can detect the subtle difference in quality, the delicate gradations in color, the accuracy of cutting which sets apart two seemingly identical gems. The knowledge and skill of Birks' gemologists is your assurance of Canada's finest diamond value . . . the gem you would like her to wear with joy and pride.
A sterling silver case and an insurance certificate are presented to you, with Birks' compliments.
Available on Birks Budget Plan — As Low as 10% Down (minimum $5.00) — Balance in Convenient Monthly Payments
706-708 Yates Street
OPEN MONDAY THROUGH FRIDAY
9 a.m. to 9 p.m.
Saturday Till 5.30 p.m.
BIRKS JEWELLERS
EV 2-4241

The engagement is announced of Miss Rose York, daughter of Mr. Charlie York of Nanaimo, and the late Mrs. York, to Mr. Harman Leong, son of Mrs. Jean Leong, 2510 Avebury, and the late Mr. Jack Leong. The wedding date will be announced later.—(Mr. Leong's photo by Lovick Studio, Miss York's photo by Ryan Bros.)

Three Main Party Styles In Paris This Season

By NORA MARTIN

PARIS (TNS) — When it comes to party dresses, French women are a calculating lot. And for them the sum problem of "what shall I wear" seems always to come out right.

In Canada, the United States, England, Italy and Austria I've participated in passionate discussions on "what to wear?" to a forthcoming party. Never has a French woman expressed to me any doubts on this subject.

I suspect that the moment she gets an invitation to cocktails or a dinner, a French woman sits down, pencil in hand, and makes a careful calculation.

And this season one little black dress plus lots of gold jewelry plus an equal amount of self-confidence add up for her to a winning figure.

For this year's holiday season there are three party styles which make up a foolproof party wardrobe.

Outfit number one is a casually dressy black style. Every chic Parisienne has a smart little black dress and wears it for cocktail parties, small dinners at friends or at restaurants. To be a la mode this year it must be sleeveless, slinky, high in front and low-cut at the back.

The main fashion point is that you wear it with gold jewelry, gold chains and bracelets and not with pearls.

French girls dance the Twist in sleep, hip-spanning black dresses. Parisiennes wear black chiffon dinner dresses when they want to impress the boss of their husband. They wear black crepe dresses at home when they have six to eight guests for a sit-down dinner.

Outfit number two for the party season is a glamorous evening suit. The Chanel copy made of creamy white or pale blue brocade and worn with a chiffon blouse is a Paris favorite. French women wear such a dressy suit to the opera, to Maxim's, to Christmas dinners and to dance in the swankiest night-clubs.

Worn with the jacket a brocade suit looks right up to 10 p.m. Without the jacket, showing the low-cut chiffon or brocade blouse, it becomes an elegent evening dress.

FANCY

Outfit number three is something fancy to wear when you are the hostess. Silk or brocade at-home pajamas or an ankle-length wool skirt with a frilly blouse or velvet pants and a gold lame top will be suitable when you give a buffet dinner *for intimate friends*. In case you receive guests who are not yet long-term friends, you'd better wear something more formal.

As for the self-confidence French women always mix into their recipes for a successful party, here are two feminine—although not necessarily fair—French tricks:

If you want to impress men, wear something sleeveless and slinky. Sleek styles have more man-appeal and make the other girls in bouffant skirts feel silly. If you hear your girl-friend will wear something black, chose something different, either white or cream or something in brocade. The contrary also applies. In other words, dare to be different!

Mr. and Mrs. A. C. Burdon of Brentwood Bay announce the engagement of their youngest daughter, Joan Ann to Warren William, only son of Mr. and Mrs. W. A. Sawyer, Brentwood Bay. The wedding will take place in Brentwood United Church on Tuesday, Dec. 26 at 7 p.m.

FOR GUESTS

The scramble for overshoes and rubbers after a party has harassed many a hostess. Here's one way to solve the problem: As each guest arrives he is handed a transparent polythene bag for his footwear. There's no search through a pile of dirty rubbers when the evening is over and no floors to be polished.

Right Recipe

In Muriel Wilson's "Thought for Food" article in this week's Islander, on page 6, appears a recipe for chocolate orange sticks. Three lines were accidentally omitted.

Here is the correct recipe.

Chocolate Orange Sticks: One cup soft butter, or margarine, one half cup sifted powdered sugar, one teaspoon vanilla, two cups flour, half a teaspoon of salt, and one cup of uncooked, quick-cooking rolled oats.

Cream butter and sugar, add vanilla, sift flour, measure and sift with salt. Add to the creamed mixture. Blend well. Break off small pieces of dough and roll into pencil-shaped sticks about four inches long. Place on ungreased baking sheet and bake in a 325-degree oven for 25 minutes or until lightly browned.

And now for the fancy part: Melt one 6½-oz. package chocolate chips and two tablespoons milk over hot water, stirring until smooth. Arrange the cookie sticks on a piece of wax paper, close together but not touching. Using a pastry brush, paint the tops of the sticks with the melted chocolate. Have ready a mixture of one tablespoon of sugar and one teaspoon Spice Island pre-grated dehyrirated orange peel. While the chocolate is still soft, sprinkle with fragrant sugar-orange peel mix. Allow to stand until chocolate is firm.

MOTEL DOYLE
Union and Van Ness
1386 Union
San Francisco, California
Phone PR 6-8111
AGENTS FOR HOLIDAY TOURS
"The Finest in San Francisco Sightseeing"
When in San Francisco make Motel Doyle your Headquarters
(Managed by Canadian Couple)

Officers Installed At Party

The Victoria and Islands Branch of the Agricultural Institute of Canada held a successful Christmas party on Thursday evening at Saanichton Experimental Farm.

Retiring president J. J. Woods introduced the officers for 1962, who are: president, P. Regehr; vice-president, Wm. Orchard; secretary-treasurer, A. C. Carter, and executive members E. E. Brocklebank, E. E. Maas and Alex Hall.

Those in attendance included Mr. and Mrs. A. C. Carter, Mr. and Mrs. J. S. Allin, Mr. and Mrs. Alan Littler, Mr. and Mrs. G. L. Landon, Mr. and Mrs. R. Haliwright, Mr. and Mrs. N. F. Putnam, Mr. and Mrs. Ed White, Mr. and Mrs. J. J. Woods, Mr. and Mrs. W. H. Pope, Mr. and Mrs. E. Peden, Mr. Wm. Orchard, Mr. and Mrs. P. Regehr, Dr. and Mrs. Wm. Newton, Mr. and Mrs. Jack Crossley, Mr. and Mrs. E. E. Brocklebank, Mr. and Mrs. Wm. Burrows, Mr. and Mrs. C. Nelson, and Mr. and Mrs. H. J. Kemp.

Decorate Front Hall

When guests step into your front hallway this Christmas your welcome can be brightened by using lighted decorations. Evergreen boughs, with a cluster of the new snowball lights set on a hall table, enhances the beauty of the home, and serves to usher your guests into a holiday atmosphere.

It's easy to make this decoration. All you need are a few branches of cedar, held together with wire or string, and about five or six Snowball lights set into sockets carefully arranged so that the lights form a tight cluster.

In the evening, when they are on, it is best to keep the hallway in a subdued light to get the most from these Snowball lights, for when lit, they become beautiful pastel shades of blue, green, red, violet, yellow, and white.

"Just the thing for hungry golfers," says Mrs. Ruth Moir, caterer at the Uplands Golf Club, to Cec Walton, head of the Hudson's Bay meat department. The prime ribs being examined are part of the specially selected beef ordered by The Daily Colonist for the competitors in the annual Christmas Tree Golf Tournament at Uplands on Boxing Day. The beef will be sliced hot from the joint as the players complete their round.

In February

Plan Treasure Sale

Meeting of the Women's Committee to the Art Gallery was held this week when Mr. H. R. Stephen, president of the board, spoke to members on the organization of Gallery affairs.

Eighty-four pictures were rented from the monthly picture loan, and it was stated several more new pictures will be on display in January.

Members of the Docent group conducted 250 visitors through the gallery during November.

Eighty-three dozen attractive Christmas cards have been sold by the silk screen committee.

Some renovations have been made in the children's studio, including a new sink, tables and stools.

Two hundred and sixty guests attended the festive Christmas Ball.

Over $1,000 was voted put aside for exhibition purposes.

It was announced that February 2 is the date of the big rummage and treasure sale.

The January meeting of the women's committee will be business and social. Films of Japan will be shown.

GILD SHOES

"Dem golden slippers" for a special party may be just too much for the clothing budget. For the occasion, gild an old pair of shoes or sandals with gold "Cilux" spray which comes in an aerosol can. The gilt may not wear forever, but there's little to lose and much to gain!

Decorate Hula Hoop

The hula-hoop fad is long past, so if there's a hoop lying neglected in the basement you can take it over for Christmas decoration. Covered with evergreen and ribbon bows, it will make an excellent wreath to welcome guests at the front door.

For Christmas decorations, pine cones can be tipped with white paint, then sprinkled with glitter conveniently dispensed from an old salt shaker. Evergreen branches or dried weeds can be coated with gold or silver from an aerosol can of "Cilux" spray.

ONE YEAR
50/50 GUARANTEE
No Money Down
TELMAC
SMALL CARS

Persian Arts and Crafts Ltd.
907 Government St., Victoria, B.C.
(One block north of Empress Hotel)
507 Granville, Pender, Vancouver
Unusual gifts for Christmas in this Jewelery Treasureland of Genuine Stones Handicraft, only in Gold and Silver Settings. Nowhere in the world can these gifts be equalled in quality and price . . . To suit your taste and budget. If you present this ad to us, purchase reduced by 10%. Gifts from every land, priced from 50c and up. Our famous flower oils, per vial, 50c and up. Personal service and satisfaction. 9-6 daily including Wednesday, Friday, 9-9.

ART LEAGUE
OF VICTORIA
Exhibition of Paintings
by
Students and Faculty
Dec. 18 to 22
9 a.m. to 4 p.m. Daily
1106 BROAD STREET

MAYCOCK OPTICAL DISPENSARY
LIMITED
1327 Broad Street at Johnson
OPTICIANS
Kenneth W. Maycock Ronald W. Maycock
Modern Lens Grinding Plant on Premises
NANAIMO, V.I. SK 3-1822
VICTORIA, V.I. EV 4-7651

FOR VARIETY AND VALUE THERE'S NO PLACE LIKE HOME
HOME FURNITURE CO.
THIS CHRISTMAS
More and More People are Shopping at "HOME"
• For Better Values in Home Furnishings
• For Easier Parking
• For More Liberal Trade-Ins.
• For Convenient and Easier Terms
• For Immediate and Courteous Service
• For Greater Variety in All Departments
6 Floors of Furniture and Floor Coverings
ON FORT ST. BETWEEN QUADRA AND BLANSHARD ST.
For Variety and Value — THERE'S NO PLACE LIKE "HOME"
Open All Day Wednesday Open Till 9 P.M. Thursday and Friday
HOME Furniture COMPANY
825 FORT ST. (Above Blanshard St.) EV 2-5138

ANNUAL CHRISTMAS SALE
AT THE SWEATER SHOP
One of the Many Wonderful Bargains
LADIES' NOVELTY Pure Wool Pullover SWEATERS
Reg. $8.95. SALE $4.95
Reversible Pleated SKIRTS
Reg. $25.00. SALE $16.95
New Smart Classic SKIRT SETS
Pre-cut, ready to sew. Zipper, thread, lining, finest imported material. Nothing extra to buy! . . . Attractively boxed.
SPECIAL $4.98
THE SWEATER SHOP
the place to buy sweaters
Block from Empress Hotel EV 4-2515

The Gibson Girl
VICTORIA'S COLLEGE SHOP
PRETTY PIN-MONEY GLAMOR
Chiffon, peau de sole, wool-knits . . . for your After-Dark Fashions. For personal use or Gifting.
$19.95
Every Christmas Gift Purchase Beautifully Gift-Wrapped with Our Compliments
The Gibson Girl
COLLEGE SHOP
1211 DOUGLAS, THRU TO VIEW

Millworker Stabbed

ALBERNI—A 22-year-old Port Alberni millworker was stabbed in the chest early Saturday during a street argument.

* * *

In West Coast General Hospital with a wound that was described as "serious" is Maurice Tremblay. RCMP reported last night that Tremblay's condition had improved.

* * *

Anthony Bos, of McCoy Lake Road, was charged with assault causing bodily harm.

Police are holding a knife that was seized at the scene of the fight.

* * *

Bos was arrested after police were called to the scene at 3.30 a.m. Saturday.

For Your Convenience
BUDGET TERMS
When you buy gifts to wear . . . gifts of special quality!
W&J WILSON LIMITED
1211 Government Street

Newspaper Advertising Stimulates Buying

Ready to Survive

If they ever have to bail out of a jet, these RCAF officers will be ready. FO Bill Shields of Prince George cuts kindling for campfire as FO John Bogle, son of Mrs. J. Bogle, 2327 Epworth in Victoria, looks on. Pilots and navigators of 409 squadron at Comox carry out survival tests weekly in bush northwest of Campbell River.—(RCAF photo.)

Saanich 'Ignores' Peril to Children

Gordon Head PTA yesterday charged Saanich council and Greater Victoria school board with a callous disregard for the safety of children.

The parent-teacher group noted its previous pleas for action to alleviate the dangerous condition on Kenmore Road in front of the school had been turned down by both bodies.

LITTLE POINT

Mrs. E. L. Leeke, president of Gordon Head PTA, said in a letter to the school board: "There is little point in having lighted rooms and good playgrounds when the children have only to step off the school property to be exposed to actual physical harm . . . "

She said the danger was due to congestion of cars on the narrow street and asked once more for the board to provide undeveloped property for temporary parking.

"We are not interested in the convenience of parents—we wish to stress this—but only in the safety of the children on foot and on bicycles who must contend with the resulting traffic hazard themselves," the letter said.

Mrs. Leeke said the PTA was "surprised and shocked" to learn trustees charged with furthering education and welfare of children "should be so disinterested in their safety."

In a letter sent to Saanich council the PTA took issue with the argument advanced by some councillors that the parents themselves were creating the hazard on Kenmore Road.

Mrs. Leeke said through traffic on Kenmore provides an equal hazard. She said open ditches both sides and lack of sidewalks force the children to walk on the 12½-foot travelled portion of the road.

STREAMS OF CHILDREN

"Two cars attempting to pass have barely enough room to do so safely, without having to contend with streams of 6 to 11-year-old children on foot and on bicycles," said Mrs. Leeke.

The PTA president said as a residential road conecting two main roads — Shelbourne and Tyndall — Kenmore should rightly be blacktopped to a width of 36 feet.

TWO MORE ROOMS

The letter said Gordop Head School now has 350 pupils and two more rooms will be added next year to accommodate Grade 7.

"Since council's objections to levelling a stopping area near the school stems from reluctance to spend money on something purely temporary . . . may we suggest instead a sidewalk from Shelbourne to Tyndall so that at least the smaller children on foot may be off the road."

Mrs. Leeke said parents are adhering to parking restrictions and a 20-mile-an-hour speed limit imposed recently by police.

Fairbridge Agrees

* * *

Lutherans Get Chapel

DUNCAN—Fairbridge Society Inc. of London, England, has given a local Lutheran congregation permission to use the chapel at the local Fairbridge school.

First Lutheran service to be held in the chapel, next Thursday, will be attended by clergymen of other faiths.

The congregation, affiliated with the Western Canadian Lutheran Synod, consists of about 40 families.

Since 1946, church services have been held in an old farmhouse near Duncan, which also has been the home of Pastor Heinrich Thielmann in recent years.

Pastor Thielmann said he was most pleased about the fact the chapel has a pipe organ.

Jaycee Canvass Seeking Lights

DUNCAN — Jaycees expect 60 homeowners and 20 businesses to enter their Christmas lighting contest, but only 10 entries had been received up to last night.

Entry deadline has been set as Friday. Judging for businesses will take place that day and for private homes Dec. 27.

CANVASS THURSDAY

To pep up the contest, Jaycees will stage a door-to-door canvass of homes in the residential area Thursday soliciting entries.

Contest divisions are decorated door, decorated window, floodlit scene, miscellaneous with limited or unlimited lights and commercial.

COURTENAY — Two lighting contests are being held this year in this area.

Jaycees are sponsoring their annual houselighting contest while in Cumberland the senior chamber is conducting a competition.

ROAD CAMPAIGN

Jaycees also are conducting an "if you drive, drink tea" campaign in an effort to keep the Christmas road accident rate down and thus be in competition for the gold and silver cup and saucer offered to Jaycees with the lowest accident rate.

Comox Sewer

Outside Bidder Lowest

COURTENAY — Lowest of nine bids on the Comox sewer system is being studied by the village's consultant associated engineers.

H. B. Contracting of Abbotsford submitted the low bid of $329,169 with the work to be completed in 150 days.

High bid was that of Mid-Valley Construction with $497,724 and 30 days.

Five other firms took out plans but did not compete.

In 1956 a disastrous rock slide along the cliffs near Niagara Falls swept most of the Niagara Mohawk hydro-electric plant into the river.

This Christmas Give Him a
Personalized Gift
Initial Cuff Links, Tie Bars, Belt Buckles
$2.50 $3.00 $3.50
AT
BUD BELL'S
MEN'S WEAR
721 Yates St.
EV 2-9511

Order NOW for CHRISTMAS

FLOWERS
Roses
Carnations
Chrysanthemums
Flower Arrangements
Corsages

PLANTS
Azaleas
Cyclamen
Poinsettias
Chrysanthemums
Kalanchoes

TROPICAL PLANTERS
NORTH QUADRA FLORISTS
Member F.T.D.A. — TELEX — To Serve You
3995 QUADRA STREET Phone GR 9-4343

Hudson's Bay Company.
INCORPORATED 2ND MAY 1670.
Shop Daily 9 a.m. to 5.30 p.m. Dial EV 5-1311
Shop Thursday and Friday 'til Christmas, 9 'til 9

French Scoop, by Whirlpool — For those wide-neck, holiday-time dresses, you'll want lightly-padded, delightfully dainty "French Scoop," a dream in nylon lace . . . the back is elasticized for complete comfort. Sizes 32 to 36. A and B cup. Each 5.50

The BAY, foundations, 2nd

SHOP YOUNG & BANFIELD—FAMOUS FOR PERSONAL SERVICE
OPEN EVERY DAY UNTIL 9 P.M. UNTIL CHRISTMAS
WHY PAY MORE?
SAVE ON THESE GLAMOROUS Sunbeam APPLIANCES NOW!

Sunbeam 2-Speed Blender
Uniquely designed stainless steel cutting blades blend ALL ingredients at four different levels, instead of 3-level action as with ordinary blade design. Insures perfect results.
List $39.95 SALE $32.95

Sunbeam De Luxe Automatic Mixmaster Mixer
Mix-Finder dial puts 22 mixing operations, 12 speeds at your fingertip. Large bowl-fit beaters; automatic bowl-speed control; automatic beater ejector. 5 colors.
List $59.95 SALE $44.95

Sunbeam Electric Can Opener
Opens any shaped can in seconds . . . fingertip does all the work. Flip-up magnetic lid holder. No sharp edges. Easy to clean. Available with or without stand.
With Stand List $29.95 SALE $24.95
Without Stand List $26.95 SALE $22.95

Sunbeam Controlled Heat De Luxe Hair Dryer
Fast, comfortable, adjustable to any head size or hair-do. Leaves hands free. Attractive carrying case. Beige only. Also model HD in pink, blue or turquoise.
HD List $29.95 SALE $26.95
DHD List $39.75 SALE $32.95

Sunbeam Completely Automatic De Luxe Percolator
8 cups of delicious coffee in 5 minutes. Made of copper, nickel and chrome-plated inside and out—8 to 10-cup.
8-cup List $37.95 SALE $31.50
10-cup List $41.95 SALE $32.95

Sunbeam Steam or Dry Iron
Switches easily from steam to dry. Heats in 30 seconds, steams in 2 minutes. Exclusive steam-flow vents give an all-over cushion of rolling steam. Stainless steel water tank can't rust.
Steam or dry List $14.45 SALE $11.95
Dry only $20.75 SALE $18.95

Sunbeam Radiant Control Toaster
The only completely automatic toaster adjusts to moisture content of bread. Lowers toast automatically, toasts exactly desired shade. Toast rises silently when done.
Radiant List $35.95 SALE $29.95
Auto. $29.95 SALE $24.95

Sunbeam VACUUM CLEANER
Special model with exclusive "Touch 'n' Lock" cover. Comes with rug-and-floor nozzle, upholstery tool, dusting brush, crevice tool and attachment kit bag.
Model 635 List $79.95 SALE $69.88

Sunbeam Radiant Control Waffle Baker and Grill
Makes 4 full-size waffles or 4 toasted sandwiches at one time. Easy-to-see Signal Light turns off when waffle baker is pre-heated to correct temperature, turns on again when waffles are done. Patented Radiant Control assures perfect results every time.
List $48.25 SALE $39.95

Sunbeam SPECIALS A Few Only Left at These Low Prices

Electric Hand Mixer
Model HM.
List $25.95.
SALE, ONLY $16.88

Automatic Saucepan
Model SP3.
List $27.95.
SALE, ONLY $19.95

Automatic Frypan
Model FP-ST.
List $19.95.
SALE, ONLY $14.95
With glass cover.

Sunbeam DE LUXE MIXMASTER HAND MIXER
Features push-button beater ejector, full mix beaters, thumb-tip control, wide heel rest, powerful motor. Cord is removable, unit stores neatly on wall, 5 colors.
List $27.75 SALE $21.95

SEE OUR WINDOWS FOR OTHER GIFT SAVINGS
Young & Banfield
FORT AT BLANSHARD PHONE EV 2-5512

GIFTS FOR
SHE'LL BE PROUD TO WEAR
★ Scottish Jewellery
★ Scarves
★ Berets
★ New Double-Knit WOOL DRESSES and SUITS

Promotional Number:
New Pastel Shade
SUIT DRESSES
In time for Christmas $35

★ Children's Berets, Kilts and Sweaters

Piccadilly Shoppe
"Where You Always Get the Best for Less"
Open Wed., Thurs., Fri.
Evenings Till 9 P.M.
1017 Gov't St.—Cor. Fort
Phone EV 4-7332

Hudson's Bay Company.
INCORPORATED 2ND MAY 1670.
Open Daily 9 a.m. to 5.30 p.m. Thursday and Friday until Christmas 9 'til 9
Dial EV 5-1311

For a beautiful holiday hair-do treat yourself to Helene Curtis Springtime Permanent . . the cold wave with liquid hair

"Springtime" rebuilds your hair as it waves . . . makes the curl buoyant, longer lasting, leaves your hair lustrous and young looking. Each "Springtime" permanent is personally styled for you.

. . . Now
Hair Tints, too by Helene Curtis
Exquisite new natural shades, to use as they are, or to mix to an individual tone.

For appointment dial EV 5-1311 . . . Use your PBA

The BAY, beauty salon, 2nd

Shattering Ferry Proposal

Gulf Islands Peace Menaced

PENDER ISLAND (Special) —The peaceful co-existence that prevails among residents of the five islands in the Gulf Islands Joint Council may be shattered by a B.C. Toll Authority proposal to build a ferry terminal at Long Harbor, Salt Spring Island.

Rumors that the Long Harbor site is favored as a boon to Duncan residents have brought worried frowns among residents of Galiano, Mayne, Saturna and Pender Islands.

CANCELLATION?

They fear the site will mean cancellation of the direct connection with Swartz Bay.

Said W. L. Shirley, chairman of the transportation committee of the Pender Island Chamber of Commerce:

"We . . . on Pender want a straight run to Swartz Bay to reach Victoria, not an expensive detour across Salt Spring.

"LOGICAL" ROUTE

He said the "logical" route for the ferry would be Tsawwassen, Sturdies' Bay, Village Bay, Port Washington, Beaver Point and Swartz Bay.

Fred Robson of Galiano said Islanders had hoped the port of call for the ferry would be moved back to Sturdies' Bay —"first call out and last call in for a mainland ferry."

WASTED TIME

"We don't want a crooked trail to reach Victoria, nor wasted time and effort to go to the mainland," said Fred Bennett, president of the Mayne Island Farmers' Institue.

Pender Island trucker George Logan said the Long Harbor terminal would seriously hurt his business.

HOPELESS DETOUR

"It would be hopeless to detour across Salt Spring—two ferry tolls and 3½ hours one way against 1½ hours the way it is now," he said.

Most ominous statement came from Mrs. W. L. Shirley, secretary of the Gulf Islands Joint Council, who said she was concerned over effects the controversy would cause among Islanders.

DIRECT ACCESS

"We . . . all thought the new ship would run straight through the Inner Islands, giving us direct access either way. Now (unless the Toll Authority drops the Long Harbor site) there will be no peace in the Islands."

Food Stall Supplies Christmas for 247

Christmas food hampers were given to 247 needy families yesterday by the surplus food stall, 732A Cormorant.

Operator Mrs. E. E. Harper said the stall supplied generous quantities of vegetables, but there were shortages of meat and bread.

Brush Cleared

City Cemetery Much Tidier

By JAMES K. NESBITT

When the spring sun shines down on Ross Bay next year, the citizens, in their centennial year, will see a tidied-up, much improved cemetery.

Parks superintendent Herbert Warren is having some of the towering trees pruned and much of the wild underbrush cut away, though many people think much more of this work could be done.

CURBINGS RENEWED

Many of the curbings ruined by the years and lack of care are being removed, though this part of the job could go too far and a watchful eye should be kept on the cemetery in this regard.

Work is proceeding with the $1,000 given by the government to Victoria section, B.C. Historical Association to repair and mark the graves of lieutenant-governors and premiers.

GRAVE TO BE MARKED

Deputy provincial secretary L. J. Wallace, chairman of the Barkerville restoration advisory committee announces that the grave of Billy Barker, who started the Barkerville gold rush in 1862, will be marked, and a ceremony held there next July.

Barker died here in the Old Men's Home in July of 1894, as noted in The Colonist: "The ups and downs of a miner's life are well illustrated in the career of William Barker, for whom the town of Barkerville was named. Barker's profits for a few months ran into thousands of dollars a day, but so free was he with his money that he saved nothing for his declining years. To "Bill" Barker belonged the honor of sinking the first shaft 'below the canyon,' and at one time his fortune was counted by the hundreds of thousands."

FIRST MAYOR

The local historical society has also marked the grave of Thomas Harris, first mayor of Victoria, and will hold a wreath-laying ceremony there next year, on the 100th anniversary of the incorporation of the city.

Resident 71 Years Dies Here at 91

A resident of Greater Victoria for 71 years and a former member of Esquimalt council, William John Cave, 146 Beechwood, died yesterday at his home. He would have been 92 next Wednesday.

Mr. Cave was born in London, England, and arrived in Victoria Aug. 17, 1890. He was for many years an accountant in the firm of Drake, Jackson and Helmcken, and was first elected to Esquimalt council in 1913.

He was married in 1909, and he and his wife celebrated their golden anniversary on his birthday two years ago. Mrs. Cave predeceased her husband in August of 1960.

Survivors include two daughters, Mrs. Dorothy Rawlinson, 2620 Killarney, and Mrs. Isobel Cliff, 146 Beechwood, and three grandchildren.

Rev. Emma Smiley will conduct funeral services Wednesday at 10.30 a.m. at Hayward's funeral home, to be followed by cremation.

Anyone can play it!

LOWREY STARLET ORGAN

only $830.00

A complete 2-keyboard organ with percussion . . . natural reverberation . . . exclusive Lowrey Glide . . . touch tabs . . . a variety of instrumental voices . . . rich orchestral ensemble effects . . . lovely spinet styling . . . and best of all, anyone can play it.

Why wait another day? Come in or phone us for a free trial in your own home.

TRADES ACCEPTED
BANK TERMS
BERNIE PORTER MUSIC
721 View St. EV 2-9542

Newspaper Advertising Stimulates Buying

JAS. ROBERTSON
Is Pleased to Announce the Appointment of Mr. Jack Griffith as the Assistant Manager of
Don Forster MEN'S WEAR
Formerly Geo. Fletcher's Men's Shop

MR. GRIFFITH
Extends an Invitation to All His Old Customers and Friends to Visit Him at
755 YATES ST.

For Your Convenience
- Free Gift Wrap
- Free Delivery
- Budget Terms
- Imported Togs

W&J WILSON LIMITED
1221 Government Street

Give a Gift of Fabric
from
London Silk
Three Floors of Fashion Fabrics
1439 DOUGLAS STREET EV 2-1125

ESQUIMALT
Six-room bungalow with basement and automatic furnace. New siding, roof and electric wiring. Modernized kitchen with electric range included. Close to schools and bus. Large lot.
REDUCED TO $5000
Minimum DOWN PAYMENT, Only $500
For further information call W. Jones, EV 3-8303, or
ARTHUR E. HAYNES LTD.
REAL ESTATE
739 FORT STREET PHONE EV 3-3823

FOR CHRISTMAS

POTTED PLANTS
- AZALEAS
- POINSETTIAS
- CYCLAMENS
- POTTED MUMS

DRIVE OUT AND SELECT YOUR PLANTS FROM THE GREENHOUSE BENCH
- WE ALSO HAVE A FINE SELECTION OF CUT FLOWERS AND HOLLY WREATHS

THE ORANGE BOX
PARSONS BRIDGE — OLD ISLAND HIGHWAY — GR 8-3750
OPEN CHRISTMAS EVE AND DAILY 10 A.M. TO 10 P.M.

GIVE . . . JEWELRY Gifts THIS CHRISTMAS
Unique Personal Gifts Sure To Be Treasured

Genuine Black Alaska Diamond
Pendant and earring sets, in sterling silver, priced 13.50 and up. Also a nice selection of Black Alaska Diamond Earrings.

Genuine Black Alaska Diamond Ladies' Rings Sets
Sets in 10 kt. yellow gold. Quantities are limited.
We also have a nice selection of real and synthetic stone gold-set rings, priced 7.50 and up.

For the Connoisseur of Fine Jewellery
We have a nice selection to offer such as the following: Genuine jade, opals, garnets, turquoise, amber, rose quartz, lapis lazuli, zircons, culture pearls, rock crystal, genuine cameos, in unusual carvings.

Gift Suggestions in Articles
Carved Sheesham wood, sandalwood, rosewood. Walnut and hand-lacquered trays, boxes, wall plaques of many different descriptions, many inlaid or plain, imported from Kashmir or India. Prices start from 3.50 and up (according to the article).
Also have a fine selection of hand-cut lead crystal in bowls, vases, comports, priced from 5.00 and up.
Nice variety of brassware in many different styles, vases, aftabas, bowls, ash trays, finely engraved boxes, trays, priced 75c and up.

UNUSUAL TIE-CLIP AND CUFF-LINK SETS FOR MEN PRICED FROM 1.00 SET UP

Also, we have some nice rings in 10 kt. yellow gold as well as some real stone rings. We have some real and synthetic stone 10 kt. yellow gold rings for men.

Suggestions for Ladies for the Festive Season
Many varied styles of earrings (inexpensive), bracelets, pendants, necklaces, rings, individual or in sets. Pierced earrings are our specialty.
For the coming festive season, rhinestone earrings, LONG, 4.50 a pair and up. Rhinestone tiaras, various styles, 2.50 each and up.
Also many other attractive hair ornaments.
Rhinestone or aurora borealis neck and ear sets.
FINELY EMBROIDERED SILVER-COLORED THREAD AND BLACK VELVET EVENING BAGS, EMBROIDERED ON ONE SIDE, 3.95 EACH; EMBROIDERED ON TWO SIDES, 3.95 EACH.

Mr. Lionel Tashdjian

A good variety of stock is yours to choose from — for unique items that are unusual and different . . . Shop early and avoid the last-minute rush.

COME IN AND BROWSE ANYTIME
ALIBABA'S
772 FORT STREET Open 9 a.m.-9 p.m. Monday to Friday EV 2-4024

Fashion Bootery's
Christmas Bonus to You!

Free Hosiery
With every purchase of $10.95 and over, we will give you a pair of top quality fashion hosiery—FREE!
This Offer Good Until Dec. 24th

Christmas Special
SLIPPERS
Values to $4.95 1.95
10.95

For Your Convenience
The Fashion Bootery will be Open Every Night This Week Till 9 P.M.
Saturday to 5.30 p.m.

THE FASHION BOOTERY FOR SMART SHOES
711 YATES STREET — Opposite Birks PHONE EV 4-8515

For Your Convenience
WILSON GIFTS
Of Special Quality
GIFT-WRAPPED
Finest Apparel for All
W&J WILSON LIMITED
1221 Government Street

TA-TA-YET
GOLDSTREAM INDIAN VILLAGE CO-OP
Pat Bay Highway and Mount Newton Crossroad
★ FIRST CHRISTMAS SWEATER SALE, Etc. ★
— HEAP BIG VALUE . . . . LOW COST —
— FIRST COME . . . . FIRST SERVED —
"FROM THE SHEEP'S BACK TO YOUR BACK"
DECEMBER 18 - 19

STUMPED???
How about an ORANGE PLANT
Covered with tiny oranges! Later enjoy the lovely fragrance of orange blossoms $12

Terrific Assortment
★ TROPICAL AND FLOWERING PLANTS
★ CUT FLOWERS

Island FLORIST
Look for Our Sign in the 700 Block
755A YATES
EV 3-0743 or EV 5-3113
F.T.D.A. — TELEX

The Supreme Gift for Mother

The TAPPAN "Fabulous 400"
It looks like a built-in . . . installs in minutes, takes only 30 inches of space.
PRICED AS LOW AS $449.00
LESS TOP TRADE-IN ALLOWANCE ON YOUR PRESENT RANGE
Call now, and let Menzies deliver and install one of these new, improved ranges.
W. R. MENZIES & CO. LTD.
Visit Our Showrooms and Inspect Our Model Kitchen
911 FORT STREET EV 3-1112

VICTORIA OFFICE
TELEPHONE EV 2-3131

CLASSIFIED WANT ADS

DUNCAN BUREAU
TELEPHONE 1600

AFTER-HOUR TELEPHONES
11.30 p.m. to 8 a.m.
Sports EV 3-7000
Editorial EV 3-4500 or EV 3-5000
Circulation EV 3-5725

SUBSCRIPTION RATES
Whenever carrier service is maintained $1.00 per month.
Single copy sale price: 10 cents daily; 15 cents Saturday.
By mail: Canada and British Commonwealth: one year $15.00, six months $8.00; three months $4.50; single month $1.60. Australia, one month $2.50. U.S.A. Foreign $1.00 per month.

Authorized as second-class mail, Post Office Department, Ottawa.
Member of Audit Bureau of Circulations.

FULL COVERAGE CLASSIFIED RATES
Per per line per day: The per line for three days, $1.45 per line for six days, $1.25 per line for the month (26 days). Above rates apply to consecutive insertions. Minimum advertisement two lines only. Contract rates on application.

Birth notices, $1.25 per insertion.

Marriages, Engagements in Memoriam, Notices, Cards of Thanks, Church and Funeral Notices, not exceeding 12 lines, $1.25 first insertion, $1.00 subsequent insertion. Each additional line 50c daily.

In the event of an error occurring the liability of Victoria Press, Ltd., shall not exceed the charge for the space actually occupied by the item in question.

TERMS OF PUBLICATION
The Victoria Press, Ltd., shall not be liable for compensation of any advertisement beyond the amount paid for such advertisement.
All claims or errors in publication shall be made within 12 hours thereafter and if not made shall not be considered. No claim will be allowed for more than one incorrect insertion nor for errors not affecting the value of the advertisement.
All advertising copy will be subject to the approval of the Victoria Press Ltd., who reserve the right to edit or revise or to classify, reject or insert copy accepted.

Eastern Canada representatives: PP PUBLICATIONS, 370 Bay Street, Toronto, Ont. United States representatives: The Pacific Northwest: New York, Chicago, Detroit, Cleveland, Atlanta, San Francisco.

DUNCAN BUREAU
Duncan Chamber of Commerce Bldg., Post Office Box 192. Office and telephone hours: 1 p.m. to 5 p.m., Monday to Friday inclusive. Phone Duncan 1600.

Replies to private box numbers now available only from 9.00 a.m. to 5.30 p.m., Monday to Friday inclusive, at the Main Office of Victoria Press Ltd., 2631 Douglas Street, and at the Duncan Bureau, Duncan Chamber of Commerce Bldg.

1 BIRTHS

ANNABLE—Mr. and Mrs. James C. Annable, 2000 Albany Street, wish to announce the birth of a daughter, Jennifer Dana, 8 lbs. 7 ozs., a sister for Chris and Richard. (Insured.)

GRANT—Born to Mr. and Mrs. Jack W. Grant (née Pat Bentley), 4175 Burton Avenue, at St. Joseph's Hospital on Dec. 13, 1961, a daughter, Jacqueline Colleen, 7 lbs. 13 ozs. (Insured.)

CRAW—Born to Mr. and Mrs. William G. Craw, 4144 Tweedsmuir Drive, at the Royal Jubilee Hospital on Friday, Dec. 15, a daughter, Rona Leslie, a sister for Linda and David.

NEX—Born to Sheila and Pee Nex, 609 Granville Avenue, Victoria, B.C., at St. Joseph's Hospital, on Dec. 9, 1961, at 7 p.m., a daughter, Donnell Kathleen, 8 lbs. 7½ ozs., a sister for Kelly. Thanks to Drs. J. Patterson and D. Carlow, elder and hospital staff.

2 MARRIAGES

LEWIN-STEWART—The marriage is announced of Sara Valentine Stewart, daughter of Mrs. Margaret Stewart, North Battleford, Sask., to Mr. John McNeil (Mac) Lewin, son of Capt. and Mrs. F. E. Lewin, Victoria, B.C. The wedding took place in Shaughnessy Heights United Church, Vancouver, B.C., on November 25, 1961, at 8 p.m., Rev. T. M. Badger officiating.

WOODSBONE—Mr. and Mrs. W. R. Kerr, 1669 Kings Road, Victoria, B.C., wish to announce the marriage of their daughter, Judith Dale, to Mr. Ronald Woodsbone, son of Mr. and Mrs. A. Woodsbone, 1 McNaughton Street, and the late Mr. Woods. The wedding took place Dec. 16, 1961, at 6 p.m. at First United Church. Dr. W. W. Hepburn officiating.

5 DEATHS AND FUNERALS

BOORMAN—Passed away suddenly in Victoria, B.C., on Saturday, Dec. 16, 1961, Arthur Boorman of 1570 McRae Ave., aged 61 years. He leaves to mourn his loss his sister in England and one niece, Mrs. Ada Wallace of Victoria, also numerous and sincere nephews in Winnipeg, Man.
Funeral services will be held in McCall Bros.' Family Chapel, Main Building, on Tuesday, Dec. 19, at 10.30 a.m., Rev. F. W. Hayes officiating. Followed by cremation.

GATES—At St. Mary's Priory, Lantzville, B.C., on December 15, 1961, Mrs. Maria Gates, aged 75 years. Born in Ireland, she had been a resident of Duncan, B.C., for the past 30 years. Survived by her husband, H. C. Gates, at home; predeceased by her son, Jack, in Italy in 1944. The late Mrs. Gates was a member of the Queen Alexandra Nursing Service during the First World War. Funeral services will be held in the Duncan United Church, Sodus, on Tuesday, December 19, at 11.30 a.m., Rev. H. M. Boyes and Rev. A. Ashley official. Interment in the Duncan Cemetery. Arrangements by the Funeral Chapel of Heather, Cowichan Bay.

INDEX TO WANT AD HEADINGS

Classifications
Acreage for Sale and Wanted 1
Announcements 14
Autumns 40
Apartments for Sale 150
Auto Body Work and Painting 2
Auto Repairs and Service 3
Auto Financing and Insurance 10
Bands, Musicians and Entertainers 32
Bicycles and Motorcycles 60
Births 1
Boats and Marine 4
Building Supplies 5
Burial Parks and Cemeteries 13
Business Opportunities 140
Business Personals 40
Cards of Thanks
Cars for Sale 100
Cars and Trucks Wanted 113
Chicks, Poultry, Hatching Eggs and Supplies
Coming Events
Commercial Properties
Cottages and Camps
Country Homes and Properties
Dancing
Death, Funeral and Lodge
Dogs
Education
Engagements
Exchange Real Estate
Farms for Sale and Wanted
Farm Implements
Female Help Wanted
Apartments to Rent, Furnished 125
Apartments to Rent, Unfurnished 130
Apartments Wanted 135
Florists
Foreign Import and Sports Cars
Fuel
Funeral Directors
Garden Supplies
Halls, Rinks and Offices to Rent
Heats
Housekeeping Rooms to Rent
Housekeeping Rooms Wanted
Houses to Rent, Unfurnished
Houses Wanted to Rent
Houses for Sale
In Memoriam
Listings Cancelled
Listings Wanted
Livestock and Supplies
Lost and Found
Machinery
Male Help Wanted
Male or Female Help Wanted
Marriages
Miscellaneous for Sale
Miscellaneous Wanted
Miscellaneous to Rent
Mortgages
Mortgage Loans and Insurance
Moving and Hauling
Musical Instruments
New Car Dealers
Parts, Tops and Accessories
Personal Loans
Pets
Pets to Visit
Professional Services
Property for Sale
Property Wanted
Recreation
Rooms and Board
Rooms Wanted
Situations Wanted
Situations Wanted, Male
Situations Wanted, Female
Situations Wanted, Male or Female
Stamps
Stocks and Bonds
Stores and Premises
Storage
Teachers Wanted
Tenders
Tools for Rent
Trailers
Trailer Schools
Trailers and Trailer Parks
Tractors
TV Radio, Sales and Service
Vacation Guide and Summer Resorts
Wanted to Buy
Wanted to Buy Property
Wanted to Rent, Miscellaneous

5 DEATHS AND FUNERALS

BERRY—Suddenly at Rest Haven Hospital, Sidney, B.C., on December 14, 1961, Maude Edward Barrows, aged 60 years, a native of Alberta, and a resident of Sidney, B.C., for the past 16 years. Late residence, 2440 Mainwaring Road. He leaves his wife, Bess; sons, Alan and Donald, and daughters, Barbara Beveridge and Beverley, at home; sisters, Mrs. A. E. (Annie) Shaw, Wanham, Alberta, and Mrs. G. (Olive) Burke Hardisty, Alberta, and Mrs. Gordon (Gertie) Summers, Victoria, B.C., and Mrs. Barrows, Edmonton, Alberta. Mr. Barrows was a Corporal in the Government Yachts, Victoria, B.C., and Victoria, B.C., for many years and a member of the Spanish War veterans of the Royal Canadian Legion, Branch No. 97, and a member of Sidney Lodge No. 148, A.F. & A.M., B.C.
Services will be held in the Sands Funeral Chapel of Roses, Sidney, B.C., on Monday, December 18, 1961, at 2 p.m., Rev. C. H. Whitmore officiating. Cremation.

CHARTRES—In Victoria on December 15, 1961, Harry Chartres, of 2013 Oak Bay Ave., age 81 years, born in Oldham, Lancashire, England, and a resident of this city for the past 28 years. He is survived by one brother, Ernest, and relatives in England. The late Mr. Chartres was a Past Master of Premier Lodge L.O.L. No. 1618, Local Orange Association; a member of Metropolis Branch No. 7, Canadian Legion; also the I.O. Foresters. He served in the 49th Battalion and 56th Battalion in the First World War.
Funeral services will be held in McCall Bros. Floral Funeral Chapel, Johnson and Vancouver Streets, on Monday, December 18, at 2.15 p.m., Rev. Canon F. C. Green officiating. Interment Colwood Burial Park.

HARPER — In Victoria, B.C., on December 15, 1961, Mrs. Freda Harper, aged 81 years, born in Switzerland, and had been a resident of Essex Valley for the past 50 years, predeceased by her husband, Charles Elmer, at home; three sons, Earl, North Vancouver, B.C., Walter, Alert Bay, B.C., and Roy, Donald, B.C.; three daughters, Mrs. R. (Muriel) Andersen, Victoria, B.C., Mrs. Phyllis Thomson, Vancouver, B.C., Mrs. E. (Helene) Ferguson, New York, N.Y., grandchildren and great-grandchildren.
Funeral services will be held in the Sands Funeral Chapel of Roses, Oak Bay, Victoria, on Monday, December 18, 1961, at 10 a.m., Rev. D. A. Hatfield officiating. Interment in Colwood Burial Park.

JACOBSON—At our Veterans' Hospital on December 15, 1961, Mr. Peter Alex Jacobson, aged 66 years, a native son of Victoria, B.C., late residence, 637 Hood Street. He leaves his sister, Mrs. Eva M. Sweeney, 1437 Hollywood Crescent, Victoria.
Services will be held in the Sands Mortuary Limited "Memorial Chapel of Chimes" on Monday, December 18, 1961, at 1.00 p.m., Canon Hywel T. Jones officiating.

SINGH—December 14, 1961, at Victoria, Kalar Singh, aged 72 years. Late resident of this city since 1908. Survived by one son, Ram Dass, saw of Prince George, B.C.
The remains are entrusted to Hayward's Chapel. Funeral announcements later.

WHEELER — At the residence, 818 Linden Avenue, on December 15, 1961, Dr. Robert James Edwin Wheeler, aged 78 years, born in Isle of Wight and a resident of Victoria since 1907, formerly of Rosthern, Sask., where he farmed and was World Wheat King for five successive years (1914-1918). He is survived by his wife, Lily; four daughters, Miss May D. Wheeler at the residence, Mrs. John (Nila) Reagan of Fort St. John, Mrs. Isabelle Rietz of Rosthern, Sask., and Miss Elizabeth Wheeler at the residence; seven grandchildren and three great-grandchildren; also relatives in England. He was predeceased by his brothers, Percy and Ernest, and sisters Minnie and Alice. He was a life member of Ionic Lodge, A.F. & A.M., in Sask.
Funeral services will be conducted by Rev. F. Parry in McCall Bros. Funeral Chapel, corner of Quadra and Vancouver Sts., on Monday, December 18 at 11 a.m. The remains are being forwarded to Rosthern, Sask., for services and interment. If desired, memorials may be made to the Salvation Army.

9 IN MEMORIAM

DORSON—In loving memory of my dear mother, Mary Anne Dorson, who passed away December 18, 1956.
Love's greatest gift—Remembrance.
—Daughter Barbara and family.

FLINDELL—In loving memory of Walter Flindell who passed away Dec. 18, 1956.
God called you to rest quite suddenly
And with only silent tears for us to pray.
—Inserted by his loving wife and family.

JEFFREY—In loving memory of my dear wife Mary Jeffrey who passed away December 17, 1956.
Gone from us but leaving memories
Death can never take away
Tis sweet to know we'll meet again
Where partings are no more
And the dear ones we loved so well
Have only gone before
—Always remembered by her loving husband.

PAGE—In loving memory of Edwin Sidney Page, who passed away Dec. 17, 1956.
—Sadly missed by his wife and family and wealth of friends.

ROSS—In loving memory of a dear husband and father, Jack, who passed away Dec. 17, 1956.
Oh, what I would give to clasp his hand
His dear, kind face to see;
To hear his voice, to see his smile
That meant so much to me
—Lovingly remembered and sadly missed, Alice and Muriel.

10 FUNERAL DIRECTORS

McCALL BROS.
Funeral Chapels
1600 Vancouver St.
EV 5-4404 — EV 5-4405 — EV 5-4407

You may be confident ..... the facilities and dedicated service of the personnel at McCalls will give you a sense of dignity and beauty for the service you choose . . . and at moderate cost.

MONDAY
BARY GRONMYR
10.00 a.m.—Graveside service.
WHEELER, Dr. Seager James Edwin
11.00 a.m.—Floral Chapel.
Remains are being forwarded to Rosthern, Sask., for interment.
KILNER, Harry G.
1.30 p.m.—Floral Chapel.
CHARTRES, Harry
3.15 p.m.—Floral Chapel.
TO BE ANNOUNCED
LYONS, James

Three Funeral Chapels Dedicated to Thoughtful and Understanding Service.

SANDS
MORTUARY, LIMITED
"Memorial Chapel of Chimes"
Quadra Street at Ninth Park Street
Victoria B.C.
EV 5-7511

SANDS
FUNERAL CHAPEL OF ROSES
Fourth Street at Sidney Avenue
Sidney B.C.
GR 9-2013

SANDS
FUNERAL CHAPEL OF HEATHER
Colwood, Corbett, Colwood, B.C.
GR 9-2013

THOMSON & IRVING
Funeral Chapel
Est. 1911 Formerly of Wingdale
A Dignified and Understanding Service at Moderate Cost
PRE-NEED AT NEED
SHIPMENTS
1528 Quadra Street Phone EV 4-2813

HAYWARD'S
B.C. FUNERAL CO. LTD.
Established 1867
The Hayward Family
Bruce M. Leyden, formerly of Calgary
734 BROUGHTON ST. EV 5-2935

CHAPLIN'S FUNERAL CHAPEL
930 Quadra Street EV 4-3613
Kindness—Courtesy—Service

11 MONUMENTAL

MORTIMER'S
MONUMENTAL WORKS
ESTABLISHED 1897
"The Finest in Craftsmanship"
930 David Street EV 5-8421

STEWART MONUMENTAL WORKS LTD. Monuments since 1908. 1708 May Street. EV 4-3402

VICTORIA MONUMENT LIMITED
"Memorials of Distinction"
100 Finlayson at Douglas. EV 3-0924

12 FLORISTS

BROWN'S
Flowers for Every Occasion
EV 4-6612. EV 4-3521 Nights

BALLANTYNE'S
EV 4-0535
Charge by Phone

13 CEMETERIES AND BURIAL PARKS

ROYAL OAK BURIAL PARK
MUNICIPALLY OPERATED
Future need plots on credit. Up to 10% reduced if not required. Call GR 9-2324 for further information.

14 ANNOUNCEMENTS

LAVRIE LITTLE LEAGUE TURKEY raffle winners:
Mrs. R. Greene No. 2416
R. Hanley No. 600
Mrs. G. Calhoun No. 2008
J. Cooper No. 1634
W. Hadrow No. 200
D. Baker No. 407
G. Jamieson No. 302
Ray Hall No. 1
D. Durrant No. 344
W. Ward No. 347
R. Thomson No. 108
V. Lavrie No. 348

THE SONS OF NORWAY DANCE scheduled for Saturday, December 16, has been cancelled.

14 ANNOUNCEMENTS

CLASSIFIED COPY DEADLINE FOR THE CHRISTMAS HOLIDAY PERIOD

Classified copy deadlines for Monday, December 25 (Christmas) Tues., December 26, Times and Wednesday, December 27, Colonist and Times

4 P.M. FRIDAY, DECEMBER 22

TELEPHONE HOURS
Regular casual classified ads may be phoned in until 5 p.m., Saturday, December 23, for Colonist. December 24, December 26, 8 a.m. to 10 a.m., for Times. December 26, 10 a.m. to 12 noon. December 26, for Colonist December 27.

MESSIAH
VICTORIA CHORAL SOCIETY
IS PRESENTING THE MESSIAH ON MONDAY, DEC. 18TH, AT 8 P.M. AT CHRIST CHURCH CATHEDRAL WITH A CHORUS OF 65 VOICES UNDER THE DIRECTORSHIP OF RODNEY WEBSTER. SOLOISTS: ANNE HARRIS, SOPRANO, ELEANOR ASHFORD, CONTRALTO, PETER YELLAND, TENOR, STANLEY MARTIN, BARITONE. ORGANIST RICHARD PROUDMAN.

THE DR. JOHN A. VICTOREEN Laboratories, Colorado Springs, Colorado, takes pleasure in announcing the appointment of Mr. W. Humphrey Colby as their certified representative in Victoria.
Mr. Colby will dispense Viceu prescription hearing instruments made by the Viceu Instrument Company, division of the laboratory. Individual specifications are supplied with each instrument dispensed and the Victoreen Laboratories guarantee maximum enhancement in every hard-of-hearing person whose hearing loss can benefit by selective amplification.
Full information in regard to this exclusive service can be obtained in Victoria through W. Humphrey Colby, 1202 Douglas Street. Phone EV 5-8128.

WAR PENSIONERS CHRISTMAS turkey raffle, December 14, 1961: 4722, Mrs. MacLeod; 2238, J. H. Stewart; 8820, Mitchell; 4108, Miss Annear; 10272, R. Keane; 7145, D. Franklin; 6785, Hans Drew; 5000, K. Nicholson; 9118, Flowers Brooks; 6856, H. Rockford; 2110, Mrs. R. Pearce; 10162, O'Connell; 7028, M. McIlvenny; 2041, G. Goshawaty; 4116, R. Weaver; 8616, Mrs. J. M. Henry; 9004, Mr. Traill; 2819, A. Maitland; 10001, L. Thompson; 6000, R. O. Inman; 5000, Mrs. Dayer; 4701, Miss T. Morin; 6344, E. Dayer; 8000, 10276, A. Hope; 9026, Tom Price; 8463, Harbord Inn Co.; 6813, A. Vesta.

ALTRUSA PONDLE DRAW, 3001, Mrs. Turpie; 634, W. Allans; 46, Miss T. Castle.

15 COMING EVENTS

TEN DOOR PRIZES
will selection the pot at St. Pat's this week! Every card you buy gives you a chance on
FIVE BIG HAMS
and five cakes or boxes of candy or anyway
CHRISTMAS GOODIES
of some delicious kind, and in addition, we'll have a little
CHRISTMAS SURPRISE FOR EVERY PLAYER
—it's something you'll find very useful during the holiday season! Of course, of course we're going to give away
LOTS OF MONEY
—at least $30 on each of 14 games, and then a game for a full house with a bale to it!
"MINUS ONE" FOR $50
and in addition there's our well-known prize, the
CERTAINTY CENTURY
$100 MUST BE WON
It's going to be loads of fun (even more than usual!) this week at the bingo where you get
MORE CHANCES TO WIN MORE
—and don't forget — EVERYONE gets a little surprise! So come along, have a ball and win a lot of dough at the Bingo in St. Patrick's Hall, Trent Street (off Fort near Fort Hy. opposite Safeway). Take Esquimalt bus.
8 P.M., WED., DEC. 20
Admission $1 Extra Cards 50c
EXTRA GAMES
Plenty of parking available.
FREE BUS DOWNTOWN

$ $ $ $ $ $ $ $ $ $ $ $ $
$ ESQUIMALT LIONS $
$ BINGO $
$ EVERY MONDAY $
$ 8 P.M. $
$ Boilermakers' Hall $
$ 802 Esquimalt Road $
$ Admission $1.00 $
$ EXTRA CARDS 50c $
$ 4 EXTRA GAMES 25c $
$ TWIN JACKPOTS $
$ 1 at 59 Calls $
$ GOOD CASH PRIZES $
$ All Proceeds Lions $
$ Charities $
$ $ $ $ $ $ $ $ $ $ $ $ $

15 COMING EVENTS

MOOSE BINGO
$12 FORT ST.
All Proceeds
Moose Charity
TWO JACKPOTS
Plus
SNOWBALL $200.00
In 5 Calls
Monday, Dec. 18, 7.45 p.m.
Admission $1.00
4 Extra Games 25c

BINGO
Every Tuesday 8 p.m.
Esquimalt Branch, Canadian Legion
622 Admiral Road
2 Jackpots, $100 in cash, this week 50 and 55 numbers to call.
This week turkeys, hams and chocolates.

ARMY, NAVY & AIR FORCE VETS BINGO
Every Wednesday, Friday, Saturday
1004 Wharf Street EV 3-4820

18 RESTAURANTS

COCK PHEASANT FOR TEAS
Phone for reservations, dinner. GR 9-3084

20 LOST AND FOUND

LOST—3 CANVASS AIR CUSHIONS, Dec. 16, a.m., vicinity Island Highway. Sentimental value. Generous reward. EV 4-2297.

REWARD OFFERED FOR INFORMATION re Glider 3-speed red and white boy's bike lost from 2007 Millstream. GR 9-3788.

LOST — FEMALE SIAMESE CAT, cream body, black face and ears, chocolate paws and tail. 2020 block Douglas. Reward. EV 3-3746.

LOST — YOUNG FEMALE TORTOISE shell cat. Vicinity Wordsworth Street. EV 3-6122.

FOUND — HOCKEY GLOVES. Hillside G.M., vicinity Bullen's Park. EV 4-3260.

LOST YOUR PET? HOMES WANTED found. S.P.C.A. EV 5-6814.

LOST — RECEIPT BOOK, BLUE cover. Phone GR 7-3646.

21 MALE HELP WANTED

PART-TIME EMPLOYMENT

A limited number of vacancies exist in the Royal Canadian Naval Reserve for young men with the following qualifications:

16 years of age and over.
Minimum Grade 8 education.
Physically fit.
Satisfactory civilian conduct.

Pay and allowances are offered for service one night a week and a minimum of 14 days' annual training at sea, at the Great Lakes Training Centre at Hamilton, Ontario, or HMCS Naden.

If you are interested in the opportunity to earn an extra income, contact the Recruiting Officer in HMCS MALAHAT, 1003 Wharf Street, Victoria, on Monday or Thursday evenings at 8 p.m.

DRAUGHTSMAN
Required for
Bridge Engineering
DEPT. OF HIGHWAYS, VICTORIA
B.C. Civil Service

Starting salary $315 or $346 per month, depending upon qualifications and experience, and rising to $405 per month. Applicants must be Canadian citizens or British subjects with a number of years' draughting experience, at least three of which must have been in the field of structural engineering (steel, concrete or timber). For consideration forms apply IMMEDIATELY to the B.C. Civil Service Commission, 421 Dunsmuir Street, VANCOUVER, or 544 Michigan Street, VICTORIA, completed forms to be returned to 544 Michigan Street, VICTORIA, NOT LATER THAN January 4, 1962. COMPETITION No. 61-804.

CHARTERED ACCOUNTANT'S OFFICE requires senior assistant. Degree and commercial, but auditing experience or sound accounting experience will be necessary qualifications. Reply to Victoria Press, Box 316.

YOUNG MAN WITH MECHANICAL ability to learn office machine business. Reply to Victoria Press, Box 314 giving full particulars, education, age, etc.

WANTED IMMEDIATELY - SHORT order cook, full or part time. Brand's Restaurant, 1859 Government.

WANTED: EXPERIENCED single man for dairy farm. Victoria Press, Box 302.

22 SALESMEN, SALESWOMEN AND AGENTS

SALESMAN'S DREAM
TIME FOR WORK
TIME FOR PLAY

No. 1 — 100% monthly guaranteed plus liberal bonuses.
No. 2 — The dignity of appointment selling.
No. 3 — Opportunity for advancement. All our executives selected from the ranks. Car necessary.
No. 4 — Free Sales Course.
For further particulars
Apply
930 Gordon St., Suite 3
Weekdays 9.00 a.m. to 11.30 a.m.

READ THIS!!!
What a fantastic opportunity we have at hand for you.
Never have you ever had this kind of an opportunity before.
This is a lifetime program designed to bring you security, prestige and happiness.
Only sincere, honest and progressive people need apply.
Please write Victoria Press, Box 315.

A NEW SALES CAREER
This is a permanent position and offers one of the highest earnings in any sales field. We are a week-between sales organization requiring no previous experience is NOT necessary. Part-time representative desiring to join our permanent staff at a future date will be considered. Age 30 minimum. Phone in confidence. EV 5-9322.

EXCELLENT OPPORTUNITY
Large corporation has outstanding sales opening for a man age 25-40 preferably married, to local resident with managerial ability, ambition and show progress for new Business or sales background helpful. In responding personal interview, please submit resume stating personal history, education and business experience. Write Victoria Press, Box 303.

NEED 3 MEN AT ONCE. No sales experience necessary. High hourly earnings. For appointment phone EV 2-[illegible].

22 SALESMEN, SALESWOMEN AND AGENTS

LADIES — YOU CAN BE IN THE glamour business! Calling with Avon can be your interesting, profitable career. Start now in your own exclusive territory. For information phone EV 1-7365 or write 1979 Taylor Street.

REAL ESTATE SALESMAN wanted. Dale Hawkes. EV 4-7138. Up-to-date assistance in financing.

23 MALE OR FEMALE HELP WANTED

GOVERNMENT OF CANADA

All applications to be submitted to the Civil Service Commission, 8th Floor, 1118 W. Georgia St., Vancouver, B.C., by closing date as indicated.

AIR TRAFFIC CONTROLLERS IN-TRAINING
Comp. No. 61-V800
$175 a month will be paid during initial training period (High or Technical School graduation).
Department of Transport
VANCOUVER AIR SERVICES REGION
(Apply before Dec. 28, 1961.)

For full particulars as to residence and qualification requirements see posters on display at your nearest Post Office, National Employment Service or the Civil Service Commission at Vancouver or Victoria.

ELDERLY MAN OR COUPLE TO look after rental rooms. Free rent and consideration for services. Permanent position preferred. Apply Cross Meat Market, 1210 Douglas.

WANTED—COUPLE TO LIVE IN. Light housework, cleaning, cooking duties. Mrs. D. Cavendish, 931 Richmond Road, Victoria. GR 9-2281.

HANDY COUPLE TO MANAGE 12 suites. Rent allowance. Reply Victoria Press Box 288.

26 FEMALE HELP WANTED

PART-TIME EMPLOYMENT

If you are interested in meeting new friends and in the opportunity to earn an extra income while serving your country, a limited number of vacancies exist in the Royal Canadian Naval Reserve (WREN Division) for young women with the following qualifications:

Single—18 years of age and over.
Minimum Grade 10 education.
Physically fit.

Pay and allowances are offered for service one night a week and for a minimum of 14 days' annual training.

Contact the Recruiting Officer in HMCS MALAHAT, 1003 Wharf St., Victoria, on Monday or Thursday evenings at 8 p.m.

STENOGRAPHER I
(Half-Time)
FOR THE
City Prosecutor's Office
City of Victoria

Salary Range $197-$230 per month (afternoons only) (with liberal fringe benefits.)
Applicants with junior matriculation or equivalent, must be competent typists with shorthand ability, preferably with some general office experience. Must have a pleasing personality and ability to meet the public.
Applications in writing, stating age, nationality, qualifications and telephone number or on forms provided in the Personnel Office, will be received by the Personnel Officer, City Hall, and latter than noon on Wednesday, December 20, 1961.

GOVERNMENT OF CANADA

All applications to be submitted to the Civil Service Commission, Room 401, Federal Building, 1216 Government St., Victoria, B.C., by closing date as indicated.

STENOGRAPHERS
Comp. No. 61-V800
$196.00 to $235.00
Government Departments
VICTORIA, B.C.
(Apply before Dec. 21, 1961)

For full particulars as to residence and qualification requirements see posters on display at your nearest Post Office, National Employment Service or the Civil Service Commission at Vancouver or Victoria.

YOUNG BACHELOR REQUIRES SERVICES OF YOUNG EXPERIENCED LIVE IN HOUSEKEEPER. APPLICANT WILL HAVE TO BE OF COMPATIBLE TEMPERAMENT. VICTORIA PRESS BOX 310.

REGISTERED PHYSIOTHERAPIST required. This post offers good permanent position with completely modern facilities. Salary commensurate with experience. One way fare refunded after one year's service. Room in nurses' residence at cost. Apply Administrator, Private Geriatric Hospital, Prince George, B.C.

CLERK-TYPIST REQUIRED IMMEDIATELY by a furniture company. Must be able to take short and accurate dictation in rough handwriting, stating qualifications, experience, age, marital status and salary expected. The employees are advised of this advertisement. Victoria Press Box 307.

WANTED, LADY — PREFERABLY with some nursing experience, to care for patient during night hours at home in Quadrangle. GR 7-2600.

WANTED: RELIABLE LADY TO sit with elderly semi-invalid occasional afternoons and evenings. Rockland District. Mrs. Rolfe. GR 7-4200.

WILL GIVE ROOM FREE TO older lady for light housework and companionship. Box 320, Victoria Press.

EXPERIENCED PRACTICAL nurse wanted for afternoon shift, 3-11 p.m. Protestant Rest Private Hospital. EV 3-1313.

WANTED IMMEDIATELY—SHORT order cook, full or part time. Brand's Restaurant, 2859 Government.

CHEERFUL LADY CAPABLE OF taking charge of adult home, about one month. Live in. Reference. Victoria Press, Box 309.

PROFESSIONAL OFFICE REQUIRES typist with experience in typing, financial statements, basic bookkeeping. Victoria Press, Box 304.

GOOD HOUSEKEEPER, 3 ADULTS, weekdays. Apply National Employment Office.

HOUSEKEEPER, 3 ADULTS, CAR, live out. Permanent position. EV 4-6884.

ROOM AND BOARD, $40 A MONTH in exchange for babysitting. Phone EV 4-2034.

EXPERIENCED WAITRESS Astoria Cafe, 766 Yates.

WAITRESS WANTED. APPLY Lucky Cafe, 601 Johnson.

EXPERIENCED WAITRESS. SKY Way, 594 Government.

PRACTICAL NURSE 3 TO 8 SHIFT. Private hospital. EV 6-2944.

SAVE MONEY . . . GET BETTER RESULTS . . . ASK FOR OUR SPECIAL SEE-THE RATE FOR YOUR FIRST CLASSIFIED AD.

27 TEACHERS WANTED

SCHOOL DISTRICT NO. 64 (GULF ISLANDS)
Teacher of Home Economics required for Salt Spring Elementary Secondary School at Ganges, B.C. Starting date to be January 3, 1962. Successful applicant will also be required to teach Science 10 and Mathematics 10.
Please apply to Mrs. John Sturdy, Secretary Treasurer, Box 128, Ganges, B.C.

29 SITUATIONS WANTED MALE

HAVE YOU DANGEROUS OR ODD trees you want to get rid of? Call the experienced power saw man at EV 3-3088.

WANTED, WORK FOR D8 CAT, land clearing, road building or logging. Reasonable rates. Box 48, RR 1, Cobble Hill. Phone 160 R 1.

PRUNING, ROSES, FRUIT AND ornamental, reasonable, experienced. EV 3-6089.

SMALL DELIVERY JOBS WANTED. Own wagon. Will drive New Year's Eve. EV 4-8013.

PAINTER, CLEAN, FAST, EFFICIENT, big or small jobs. EV 3-3808. GR 9-2168.

CALL FRANK, GR 9-6178 FOR winter repairs, tiles, alterations, cabinets, finishing, painting.

EXPERT CABINET MAKING, house repairs, tiles laid. Guaranteed work. Reasonable. EV 5-0188.

EXPERIENCED PAINTER, WORK guaranteed. EV 5-0868.

EXPERT CARPENTER REPAIRS, alterations, cabinets. EV 2-4014.

PANEL TRUCK AND DRIVER for hire by hour or day. EV 5-1371.

30 SITUATIONS WANTED FEMALE

OFFICE ASSISTANTS (V.I.) PM. EV 5-6321 for part-time office help, typing, carpet, machine operators. J. H. Fines mgr.

GERMAN GIRL 21, 3 YEARS EXperience in general office work, desires position. Victoria Press, Box 298.

GRADUATE PRACTICAL NURSE would like position in home with elderly person as nursing companion after Jan. 1. EV 3-4888.

ALL TYPES OF FLOORS EXPERTly cleaned, waxed and polished by machine. Floors our specialty. Gregg's Floor Shop. EV 4-8828.

HOLIDAY BABY-SITTER. Capable Grade 11 student still has a or 2 evenings available. Please call Marge, EV 5-6343.

NEW YEAR'S EVE BABY SITTERS, our Oak Bay home, 6 p.m. to 10 a.m., breakfast. $7 per child. Phone EV 3-2316 after 6 p.m.

WILL TAKE CARE OF BABY IN my own home 5 days a week. Oak Bay district. EV 6-2225.

NEW YEAR'S EVE CHILD CARE. 7.30 p.m. to 12 noon, breakfast included, my home. EV 6-6804.

CHILD CARE IN MY HOME NEW Year's Eve, $5.00 the night from 6 p.m. EV 3-2045.

CHILD CARE IN MY HOME, NEW Year's Eve, $5 the night and breakfast. EV 5-6890.

NEW YEAR'S EVE BABY SITTING. My home, 6 p.m. to 12 noon, $5 per child. North Quadra. GR 9-6790.

PRACTICAL NURSE FOR DAY work, good references. EV 4-6208 after 6 p.m.

WILL BABY-SIT MY HOME — GR 9-4584.

RELIABLE BABY-SITTER FOR New Year's Eve. EV 4-9763.

BABY-SIT MY HOME, NEW Year's Eve. Reasonable. GR 9-3568.

NEW YEAR'S BABYSITTING, breakfast included. EV 4-0460.

EXPERIENCED BABY-SITTER, day or night. EV 3-5223.

CARE FOR CHILD MY HOME, Marigold district. GR 9-7288.

GIRL, 14, WILL BABY SIT WEEK ends. Burnside area. GR 9-6210.

BABY SITTING ANY EVENING, very reliable. References. EV 5-3409.

32 MUSICIANS, BANDS, ORCHESTRAS

VICTORIA'S 4-PIECE INTERNATIONAL orchestra. Specialty Weddings, parties, private dances. Anywhere. Phone EV 4-9276 after 6 p.m.

PORTABLE ELECTRIC SEWING machine, as new, cost $[illegible]. EV 4-1388 after 6 p.m. weekdays.

5-PIECE MODERN ORCHESTRA available New Year's Eve. Phone GR 9-2597.

OLD TIME WESTERN 5-PIECE band and vocalist for private parties. EV 5-8384.

GOOD VERSATILE BAND, "STARdustes". GR 9-3833.

FOUR-PIECE COMBO FOR NEW Year's Eve. EV 4-6917.

36 BUSINESS SERVICES AND DIRECTORY

Appliance Repairs

3-DAY KIRBY VACUUM SERVICE. Complete overhaul before Xmas. Free pickup and delivery. EV 5-0184.

Bricklayers

IS YOUR CHIMNEY A FIRE HAZARD?
If so, now is the time to have it repaired.
All types of masonry work.
Free Estimates. Terms.
H. A. (Sandy) Ormiston
"We Take Advantage of No One"
Phone EV 4-6777

FOR BRICKWORK ON FIRE places, barbecues, chimneys, railing shelters and home repairs phone Eric Hagblom, GR 9-4423.

Bulldozers

Stump, Excavating, Bulldozing, Irrigation Ponds, Land Clearing. JOHN D. KISSINGER JR. EV 5-6413 day. EV 2-[illegible] night.

J. HENSON
Bulldozing, excavating, land clearing, backhoe trenching, by day or hour. GR 9-4236. EV 5-0080.

SOUTHWELL-WILLIAMS
Bulldozing, no moving charge, expert work, free estimates. GR 9-1448.

BULLDOZING, EXCAVATING AND clearing, etc. Ridley. GR 9-5836.

Carpets and Linoleum

HERRIGANS CARPET & LINO. Installed and repaired. Estimates free. 728 Pandora. EV 5-2931.

Carpenters

HOME REPAIRS, STEPS BUILT, repaired. Verandas jacked up, roof, chimney repairs. Gutters, downspouts cleaned, repaired, sheets painting, painting. Over 20 years experience. D. Henry. EV 5-1359.

DO IT NOW — HOME REPAIRS. Steps built, gutters repaired, painting and concrete work. Free estimates. Work guaranteed. Phone Frank, GR 9-3756.

DAVE FOSTER
Wishes season's greetings to all friends. EV 4-9764.

CARPENTER REPAIRS, ALTERATIONS, gutters, steps, tile and cement work. H. Pilcot. EV 5-0862.

REASONABLE RATES ON HOME freezers, tupboards, cabinets and repairs. Call Bill at EV 5-9436.

NEW HOMES, ALTERATIONS, REpairs, work guaranteed. EV 5-4706.

HOUSE FRAMING. Tel. PER 88 K. GR 9-2138 or EV 4-0114.

Cement

TOWN & COUNTRY CONST. Basements, septic tanks, footings, driveways. All concrete work. All masonry work. Terms. EV 5-0808.

DRAINS, SEWERS, CEMENT. EV 4-6808. POLITANO. EV 5-6040.

DRAINS AND SEWERS CONC

TV TALK

Sunday's Highlights

4.30 p.m.—Coverage of President Kennedy's trip to South America—4.

5.00—T. C. Douglas and J. W. Pickersgill discuss trade unions politics on Citizen's Forum—2 and 6.

"We realized it was the set when Perry Como looked nervous."

6.00—Walt Disney throws a backstage party to celebrate completion of a Disney picture—2. (Also channel 5 at 7.30.)

8.00—Louis Armstrong, Wayne and Shuster, Duke Ellington and Paul Anka are Ed Sullivan's guests—2, 6, 7, 11 and 12.

9.00—Red Buttons plays the imaginary "Tippy-Top" in the highly-rated GE Theatre musical of the same name—7 and 12.

10.00—A documentary look at the Second World War invasion of French islands—2 and 6.

10.30—American author Henry Miller is interviewed by the man who wrote his biography—2 and 6.

Sunday's Sports

11.00 a.m.—National Football League: Cleveland Browns vs. New York Giants—2 and 6; Pittsburgh Steelers vs. St. Louis Cardinals—5.

1.15 p.m.—Pro football kickoff, followed by the NFL game between Green Bay Packers and Los Angeles Rams—7, 11 and 12.

1.30—American Football League: New York Titans vs. Dallas Texans—4.

2.30—Wrestling—8.

Sunday's Movies

10.30 a.m.—"Little Miss Broadway" (1938 musical), Shirley Temple—11.

11.30—"Androcles and the Lion" (1952 comedy), Jean Simmons—7.

★ 11.30—"Young Wives' Tale" (1952 comedy), Audrey Hepburn—12.

1.30 p.m.—"Thunder in God's Country" (western), Rex Allan—6.

1.30—"Last of the Buccaneers" (1950 adventure), Paul Henreid—2.

2.30—"It Happened in Brooklyn" (1947 musical), Frank Sinatra—5.

6.00—"Tarzan's Savage Fury" (1952 adventure), Lex Barker—12.

11.00—"Molly and Me" (1945 comedy), Gracie Fields—12.

11.10—"The Brass Legend" (1956 western), Hugh O'Brien—6.

★ 11.15—"Mr. Deeds Goes to Town" (1936 comedy), Gary Cooper—2.

11.35—"Woman Against Woman" (1938 drama), Herbert Marshall—5.

Monday's Highlights

7.00 p.m.—Expedition goes into the Arctic volcano Anikchak shortly after it errupted in 1931, through film clips of the Father Bernard Hubbard expedition—4.

8.00—President Kennedy's trip to South America—5, 7, 11 and 12.

9.30—The National Ballet Company of Canada presents a full-length version of Swan Lake—2 and 6.

Monday's Movies

9.30 a.m.—"Alexander Hamilton" (1931 biography), George Arliss—4.

3.30 p.m.—"Three Wise Guys" (1936 comedy), Robert Young—5.

5.00—"Let's Face It" (1943 comedy), Bob Hope—8.

5.30—"The Navy Comes Through" (1942 drama), Pat O'Brien—12.

6.30—"Men Against Speed" (adventure), Farley Granger—6.

8.30—"A Haunting We Will Go" (1942 comedy), Laurel and Hardy—11.

10.45—"So Little Time" (1952 drama), Maria Schell—8.

11.00—"Love and Learn" (1947 comedy), Jack Carson—11.

11.00—"Mr. Smith Goes to Washington" (1939 comedy), James Stewart—12.

11.15—"Affair in Reno" (1957 drama), John Lund—6.

11.30—"Tension at Table Rock" (1956 western), Richard Egan—2.

11.30—"Escape from Devil's Island" (1935 drama), Victor Jory—4.

★ Recommended.

Television for Sunday

Programs subject to last-minute changes by stations concerned.

Time	CHCT Channel 2	KOMO-TV Channel 4	KING-TV Channel 5	CHEK-TV Channel 6	KIRO-TV Channel 7	CHAN-TV Channel 8	KTNT-TV Channel 11	KVOS-TV Channel 12	Time
5.30			Workshop		Cartoons		Christian Science	(5.45) This the Life	5.30
6.00		Down to Earth	Workshop		Andy and Spurl		Camera Three	Life Needs	6.00
6.30		Talk Back	Worship		Morning Worship		Oral Roberts	Look Up And Live	6.30
7.00		The Christophers	Drift Free	Living Word (10.15)	Christophers		Faith	Lamp Unto Feet	7.00
7.30		In Southwest	Eternal Light	Comment: Cosby's			Shirley Temple	Camera 3	7.30
8.00		Faith for Today			Farm Forum		Shirley Temple	Jack London	8.00
8.30		Hour of St. Francis	Football	NFL Football	Movie		Shirley Temple	Movie	8.30
9.00	NFL Football	Yesterday's News	Football	NFL Football	Movie	(12.15) Prologue	Humes	Movie	9.00
9.30	NFL Football	Directions 62	Football	NFL Football	Movie	Fun Fair	Humes	Movie	9.30
10.00	NFL Football	Yesterday's News	Football	NFL Football	Movie	Fun Fair	Movie: Kirkoff	Movie: Kirkoff	10.00
10.30	NFL Football	Football Highlights	Football	NFL Football	Movie: Kirkoff	Fun Fair	NFL Football	Football	10.30
11.00	Movie	AFL Football	This is the Life	Movie	NFL Football	Fun Fair	NFL Football	Football	11.00
11.30	Movie	AFL Football	What's The Story	Movie	NFL Football	Wrestling	NFL Football	Football	11.30
12.00	Movie (ends)	AFL Football	Movie	Oral Roberts	NFL Football				12.00
12.30									
1.00	Spanish French	AFL Football	Movie	Speaking French	NFL Football	Wrestling	NFL Football	Football	1.00
1.30	Good Life Theatre	AFL Football	Movie	Good Life Theatre	NFL Football	Election 62	NFL Football	Football	1.30
2.00	Country Calendar	Football, World's	Great Music	Country Calendar	NFL Football	Robbers Unlmd.	The World	Football	2.00
2.30	Let's Look	Issues, Answers	Great Music	Let's Look	Jim French	It is Written	Cross Currents		2.30
3.00	Citizen's Forum	Sunday Funnies	Movie	Citizen's Forum	Amateur Hour	Comment	Amateur Hour	Lassie	3.00
3.30	Junior Magazine	A Way of Thinking	Movie	Rocky Road	G.E. College Bowl	Within Four Walls	College Bowl	College Bowl	3.30
4.00	Walt Disney	Challenge	Cool Hand Luke	Meet the Press	20th Century	Turn Talent Time	Ask Dr.	Tarzan	4.00
4.30	Walt Disney	Maverick	Meet the Press	1-2-3, Go!	Mr. Ed	Digest	Mr. Ed	Tarzan	4.30
5.00	Hazel	Maverick	Rattlesnake Show	Hazel	Lassie	Telepal	Robin Hood	Tarzan	5.00
5.30	Parade	Follow the Sun	Walt Disney	Parade	Dennis the Menace	Wagon Train	Big Max	Deputy	5.30
6.00	Ed Sullivan	Follow the Sun	Walt Disney	Ed Sullivan	Ed Sullivan	Wagon Train	Ed Sullivan	Ed Sullivan	6.00
6.30	Ed Sullivan	Lawrence	Car M	Ed Sullivan	Ed Sullivan	Father Knows Best	Ed Sullivan	Ed Sullivan	6.30
7.00	Bonanza	Run Stop	Bonanza	Bonanza	G.E. Theatre	Val Parnell	Action Theatre	G.E. Theatre	7.00
7.30	Bonanza	Run Stop	Bonanza	Chuck Up	Jack Benny	Val Parnell	Jack Benny	Jack Benny	7.30
8.00	Chuck Up	Adventures in	Stage of Week	Quest	Candid Camera	Andy Griffith	Hour of Stars	Candid Camera	8.00
8.30	Quest	Paradise	Show of Week		What's My Line	News: Tricks	Hour of Stars	Sea Hunt	8.30
9.00	News: Movie	Rawhide Theatre	Tightrope	News: Movie	Coronado: Cheyne	News: Camera 3	News: Dan Smoot	News: Movie	9.00
9.30	Movie	Newsreel	Wanted Dead	Movie	Cheyenne	Camera 3: News	Night Court	Movie	9.30
10.00	Movie	Note of Faith	Movie	Movie	Cheyenne: Word		News, Weather	Movie	10.00
10.30	Movie		Movie	Movie				Movie	10.30

Television for Monday

Programs subject to last-minute changes by stations concerned.

Time	CHCT Channel 2	KOMO-TV Channel 4	KING-TV Channel 5	CHEK-TV Channel 6	KIRO-TV Channel 7	CHAN-TV Channel 8	KTNT-TV Channel 11	KVOS-TV Channel 12	Time
5.00		Gateway	Telescope		J. P. Patches		Brakeman Bill	Friday, Project	5.00
5.30		Sam Leanna	Telescope		Gun Riley		Romper Room	Frisky Project	5.30
6.00		Movie	Say When		Calendar		Romper Room	Project, School V	6.00
6.30		Movie	Play Your Hunch		I Love Lucy		I Love Lucy	I Love Lucy	6.30
7.00		The Texan	Price Is Right	Lifeline, Panama	Video Village		Video Village	Video Village	7.00
7.30		Yours for a Song	Concentration	What's Cooking	Surprise Package		Surprise Package	Surprise Package	7.30
8.00	Bazaar (12.45)	Camouflage	Truth or Cons	Romper Room	Love of Life		Love of Life	Love of Life	8.00
8.30	Bazaar: Story	Make a Face	It Could Be You	Romper Room	Stage 7		Public Defender	Tomorrow: Light	8.30
9.00	Helene: Nursery	Day in Court	Jan Murray	Willi Taylor	College of the All		Cartoons	Woman's World	9.00
9.30	Interpol	Katherine Wise	Loretta Young	Willi Taylor	World Turns		As World Turns	As World Turns	9.30
10.00	Open House	Number Please	Wanda Wanda	Satchel Flicker	Password		Password	It's A Great Life	10.00
10.30	Giant: Ring Around	Seven Keys	From These Roots	Figure Fare	House Party		House Party	House Party	10.30
11.00	Valley: News	Queen for a Day	Make Room for Dad	Helene: Nursery		Prologue (2.15)	Millionaire	Mr. & Mrs. North	11.00
11.30	Almanac	Who You Trust?	Here's Hollywood	Interpol		Ladies First	Verdict Is Yours	Verdict Is Yours	11.30
12.00	Razzle Dazzle		King's Queen	Open House		School House	Two Serials	TV Digest	12.00
12.30	Long John Silver		Movie	Giant: Ring Around		Carousel	Edge of Night	Edge of Night	12.30
1.00	News, Men in Spc.	Amer. Bandstand	Movie	TV-4 Circus	Whirlybirds	Carousel	Life of Riley	Fun-O-Rama	1.00
1.30	Space: News	Amer. Bandstand	Movie	TV-4 Circus	Superman	Movie	Sgt. Preston	Fun-O-Rama	1.30
2.00	J. O'Clock Show	Cast Puget	Club House	Razzle Dazzle	J. P. Patches	Movie	Three Stooges	Fun-O-Rama	2.00
2.30	Don Messer	People's Choice	Burns and Allen	Long John Silver	Patches: Rocky		Popeye: News	Big Show	2.30
3.00	Danny Thomas	News	Yogi Bear	News	News	Movie	News	Show: News	3.00
3.30	Borrowed Life	Guestward Ho	News	Great Adventures	Great Adventures	News: Spts: Wthr	Federal Men	Big Show	3.30
4.00	Rob Cummings	Expedition	Real Nutt	Campaball	Campaball	The Flintstones	News	Big Show	4.00
4.30	Swan Lake	Cheyenne Show	Main Event	Movie	To Tell the Truth	Top Cat	Movie	Deputy	4.30
5.00	Swan Lake	The Rifleman	Kennedy Trip	Danny Thomas	Kennedy Trip	Whiplash	Movie	Kennedy Trip	5.00
5.30	Swan Lake	Surfside Six	Price Is Right	Borrowed Life	Window on Main St.	Inspector Maigret	Movie	Real McCoys	5.30
6.00	News, Sports	Surfside Six	87th Precinct	Rob Cummings	Danny Thomas	Inspector Maigret	Movie	Cheyenne	6.00
6.30	Movie	Ben Casey	87th Precinct	Swan Lake	Andy Griffith	Take a Chance	Movie	Andy Griffith	6.30
7.00	Movie	Ben Casey	Thriller	Swan Lake	Kennedy	Rifleman	Movie	Beachcombers	7.00
7.30	Movie	News	Thriller	News, Weather	I've Got a Secret	Movie	Movie	I've Got a Secret	7.30
8.00	Movie	Movie	World Today	Movie	Peter Gunn	Movie	Movie	News: Movie	8.00
8.30	Movie	Movie	Jack Paar	Movie	Follow That Man	Movie	Movie	Movie	8.30
9.00	Movie	Movie	Jack Paar	Movie	Movie	Movie	Movie	Movie	9.00
9.30	Movie	Movie	Jack Paar	Movie	News	Movie	Movie	Movie	9.30

39 PERSONALS

RE MILLICENT MARY SCHOLFIELD, deceased, late of 617 Burke Road Camberwell, Victoria, Australia. Would the children and or grandchildren of Frances Lee Tuckfield and Samuel Pearce Tuckfield (both of whom left Victoria, Australia for San Francisco almost 1950) or anyone knowing their whereabouts please communicate with The Equity Trustees Co. 472 Bourke St., Melbourne, Australia.

L.B.—THE SUN SHONE AGAIN. Faith restored. Love you. Letter General Delivery—F.R.

40 BUSINESS PERSONALS

RENT A CAMERA FROM EATON'S

EATON'S Camera Department, Main Floor, offers rental service of cameras and projectors, including movie and still.
8mm Slide Projector with screen per night $2.50
35 mm Slide Projector with screen per night $2.50
8-Lens Turret Movie Automatic Camera per day $3.00
Or per week $9.00
8mm Automatic 8133 Camera per day $2.50
Or per week $7.50
EATON'S Camera Department, Main Floor. Phone EV 3-7141
EATON'S OF CANADA

ANONYMOUS MARRIAGE BUREAU (Specialists) Discreet, beneficial service for well-educated men and women. No charge to the applicants. Interview arranged if desired. Licensed. P.O. Box 881 Victoria, B.C.

MASTER SALESMANSHIP RE-recorded course. Used by many big name firms. Complete course only $29.95. Phone EV 2-7000 for information and literature. Audio Education Guild Supply Co.

ALCOHOLICS ANONYMOUS. Having trouble with your drinking? Contact Alcoholics Anonymous at EV 4-6911 or P.O. Box 1, Victoria, B.C. Confidential.

WHY BE LONELY? The friends you seek are found at Dawnview New Year's Eve party. EV 4-7687.

for BARGAINS in CARS See Classification 100 in Today's Classified

41 TRADE SCHOOLS

MEN NEEDED TO TRAIN FOR THE DIESEL AND HEAVY EQUIPMENT FIELD

With Specialization on Two of the World's Leading Manufacturers of Agricultural and Industrial Equipment

Men are being selected in this area by Tractor Training Service for specialized training programs designed in cooperation with and approved by the Service Divisions of J. I. Case and Massey-Ferguson. If you are between the ages of 18 and 30 and are mechanically inclined or have a background in agricultural or heavy equipment and are interested in a future in a specialized field that offers growing opportunities—
For free information without obligation write:

TRACTOR TRAINING SERVICE LTD.
TORONTO 10, ONTARIO
c/o Victoria Press Box 790

42 EDUCATION

TEACHER WILL HELP PUPILS in their weak subjects. EV 5-3811.

TRAIN FOR A BETTER JOB. Sprott-Shaw School. EV 4-8121.

43 DANCING

PRE-CHRISTMAS SPECIAL FOR MARRIED COUPLES ONLY

The festive party season is approaching. Learn how to dance. 6 hours of group lessons $6. At Rolando's 607 Yates. EV 6-1919.

In Central Saanich, GR 4-1381.

In Sidney: Zetka Blk., GR 6-2322.

MATRIX ACADEMY OF DANCE. Top Classes and private lessons for all age groups daily. EV 3-1361. 1013 Douglas Street.

EILEEN'S SCHOOL OF DANCING. Ballet, tap, baton twirling. Baby class. 646 Cormorant Ave. EV 3-5367.

60 FUEL

Coal

COAL THAT LASTS—HIGH HEAT. Call: Midland Coal Sales. Cosmos, Kootenay Kootenay Blend, Cabinet Briquettes, Alta Nut. Special Stoker Blend.
METER MEASURED OIL SERVICE
Richard Hall & Sons
Service Since 1892
748 Fort EV 4-1431

PRESTO-LOGS
Dumped 1 Unit, 200 Logs $10. Please order before shortage. WILLIAMS, EV 2-9355. Coal

Oil

SWITCHING TO OIL? WE FINANCE furnace installations. Low interest rate. Small payments.
RICHARD HALL & SONS
748 Fort EV 4-1431

STOVE AND FURNACE OIL, metered delivery. Ideal Fuel Co. Ltd. EV 2-8221. EV 3-2811.

Wood and Sawdust

DRY CORDWOOD, FIR
1 cd. $12, 2 cds. $21
BONE DRY INSIDE WOOD
100% fir for kitchen. 2 cords $30. 16" Alder for fireplace. 1-Day Delivery on all wood.
SAWDUST
100% fir, coarse heading sawdust.
FERTILIZER SAWDUST
Nice and clean. 2½ units $6.50. Immediate delivery.
DHILLON FUEL CO.
EV 5-2611 and EV 2-4080

KILN DRY 100% FIR PLANER ENDS
Hand loaded. 2x4, 2x6, 2x8, etc. Highly recommended for fireplaces, kitchen stoves and furnaces. 12" lengths. Immediate delivery.
1 Cord $9.50 2 Cords $15.00
FURNACE WOOD
DRY SAWN BLOCKS
THICK BARK SLAB
SOOKE FUEL CO.
EV 4-6804 EV 2-2217

BIG CEDAR BLOCKS
GOOD FOR FURNACE
12" to 16" in Length
2½ Cords, $16.50
Also PRESTO-LOGS
Delivered or Picked Up Our Yard
IDEAL FUEL CO. LTD.
2735 Bridge Street
EV 2-2832
OPEN SATURDAYS

MIXED HARDWOOD FOR SALE, alder and fir guaranteed. No 1 hardwood on every load. $14 a cord or 1 load $25. Company owned and operated by featherweight champion of B.C. Gene Jordan. EV 5-7002 for prompt delivery.

HONEYMOON BAY FUEL
1 Cord Alder $17.00
2 Cords dry Mixed $30.00
2 Cords kiln-dry alder $36.00
EV 4-6728

FIR BUSHWOOD FOR SALE. $15.50 cord. Thick slabs of bark $14 cord, guaranteed good. GR 9-6824.

DRY 16" ALDER AND FIR BUSH, cord mixed, 2 cords $28. G.K. Fuel. EV 5-2088.

60 FUEL

Wood and Sawdust

TOP QUALITY FIR BUSHWOOD 16" 2 cords $7.50 cord land immediate delivery. GR 9-2311.

FIR OR ALDER FOR STOVE, fireplace, cedar posts. GR 9-2291.

ALDER WOOD CUT LAST WINTER $16 a cord. GR 4-2068.

61 BUILDING SUPPLIES

CUBBON LUMBER BUILDING SUPPLIES
(Formerly Drysdales)
1720 Cook Street EV 6-3162

INSULATE YOURSELF WITH CUBBON'S HELP
Glacier Wool, 30 sq. ft. carton $4.40
Fiberglass 2" 100 sq. ft. roll $8.00
Zonolite loose fill, per bag 2.35

WEATHER STRIP
Rubber on wood, per set $1.45
Rubber on aluminum, per set 2.25
Door sweeps and thresholds 2.95
Oak thresholds, Vinyl insert 2.95
Caulking guns—Special 1.29
Tubes of Caulk .50

BASEMENT ROOMS
No down payment! Need a rumpus room, bedroom, basement suite, etc.? For complete sketches and estimates, call Mike Jiggins today! He will visit your home days or evenings. No obligation of course.

LUMBER and PLYWOODS
It's Cubbon on Cook for a complete selection of lumber in all grades. Let us give you a price, delivered right to your job. If you need plywood be sure to see our plywood panels and cuttings for economy. Odd sized sheets are always available too. Credit terms gladly arranged.

"CUBBON ON COOK"
OPEN 8 A.M. TO 5:30 P.M.
Six Days a Week EV 6-3162

KITS FOR XMAS
Kayaks, $12.50
Coffee Tables, $8.80 (Complete)
Sleighs, $3

FENCING FOR LESS
50' Complete, $15.50
3'6"x6'6" PRE-FINISHED Random Plank Mahogany Plywood $4.69 each.
COMBINATION Storm Doors, $14.50
Garage, 12'x20', $135 (Plus Roof)
Basement Room, 12'x12' $114.50
Carport, $77
Saanich Lumber Yards
3041 Douglas, EV 5-2486
OPEN 6 DAYS A WEEK

GOLDBLATT TOOL HEADQUARTERS
Just Arrived—Tools to fill the needs of the Plasterer, Mason, Tile Setter, Drywall and Concrete Trades—Also a new line of Cement Tools for the Handyman.
Alabastine—Unsurpassed as a bonding agent between old and new concrete surfaces. Come in and browse—Open Saturdays till 5 p.m.

ISLAND BUILDING SUPPLY COMPANY
975 GORGE ROAD EAST. EV 2-8171
Opp. B.C. Electric Bus Depot

SAND AND GRAVEL, ROAD gravel and clay fill. G.K. Trucking Co., 960 Topaz. EV 5-1313.

61 BUILDING SUPPLIES

"RANCH-PANEL"

The handsome new siding designed to give "NEW" natural beauty to your home—

INSIDE AND OUT!

ONE LOOK and you'll want to "RANCHPANEL" RIGHT AWAY!

You'll want to be first to "RANCHPANEL" your home the very moment you get your first look at this distinctive new siding. Sawn from especially selected CEDAR LOGS and graded to accentuate the naturally beautiful markings of British Columbia cedar, new "RANCHPANEL" provides a delightfully different, unmistakably modern look where ever it is used.

WHEN YOU BUY SPECIFY "RANCHPANEL" SIDING

BRITISH COLUMBIA FOREST PRODUCTS LTD.
Victoria Sawmill Division

Fir, Hemlock and Cedar Lumber Products

Plywood
Cedar Shakes
PRES-TO-LOGS

Phone EV 5-3331
371 Gorge Road E.

ALLIED SUPPLIES
• • •
FREE ESTIMATES On All BUILDING MATERIALS
• •
BUILDERS SASH & DOOR LTD.
350 Garbally Rd.
EV 2-3171

THREE PLY GARAGE DOORS with glass, for at Sawmill Laundry.

61 BUILDING SUPPLIES

STEWART & HUDSON

Everything for the Builder

FREE PLYWOOD CUTOUTS

This week only and just in time to decorate your house for that attractive outdoor scene. Buy 1 panel of 4x8x¼ Sanded Dee Plywood for $3.84 and get absolutely free your choice of Life Size Illustrated Cutout of Santa Claus, Christmas Carollers or Reindeer. Buy 3 sheets of 4x8x¼ Sanded Dee Plywood at $3.84 each and receive Free 1 complete 15-Pce Nativity Scene. You simply paste the cutout to plywood and cut with a coping saw. Hurry for this special offer as quantities limited.

BUY ME FOR CHRISTMAS

This new, Popular Science 12-volume Encyclopaedia provides know-how for the whole family. Covers all home improvements, decorating ideas, how to build patios, care of bicycles and auto repairs, ideas for bird houses, play equipment. Helps husbands and sons to build and repair. Simply written in non-technical language. Over 6,000 illustrations and sketches. Special low price this week only.
All 12 volumes, only $9.95

PING PONG THIS CHRISTMAS
Ping Pong Tops, 5x9—No. 2 $7.80
Ping Pong Tops, 5x9 No. 1 $11.95
Demountable Bases $8.95

MAHOGANY PLYWOOD SALE
Big savings on factory seconds (utility grade), but very suitable for rumpus rooms, etc. All Vee Groove Random Face—
4x7x3/16 Each $2.95
4x8x3/16 Each $3.45
4x7x¼ Each $3.55
4x8x¼ Each $3.95

WINTER WORK SPECIALS
Save on building materials during the winter work program. See our large display of Plywood Cuttings, Plywood Panels, Lumber Shorts, Roofings, Wallboards, etc.
Budget terms on all purchases.
STEWART & HUDSON LTD.
405 Gorge Road. EV 6-3211
Open all day Saturday
Lots of Free Parking

61 BUILDING SUPPLIES

SHAWNIGAN LUMBER YARDS LIMITED
2000 GOVERNMENT STREET
QUALITY AT THE RIGHT PRICE

PING PONG TABLES
Regulation size 9'x5' ¾" thick tops, fir, unpainted 2 pcs. tops $16.50. 1" thick tops fir, unpainted 2 pcs. tops $17.15. Table frames, 2" in length, own factory made. Per pair $7.75.
For the small ones
KAYAK KITS
Assemble these yourself from easy-to-follow instructions. Canvas cut and includes nails, glue and paddles to build one kayak. Christmas container. Each $14.63

DRIVE-IN SALES BARN SPECIALS
4'x8' ¼" White Surface Sealed Sturdwall Hardboard $2.69
Pine Pioneer $4.95
Groove siding
4'x8' ¼" Poplar Finished $4.95
4'x8' ¼" Poplar Finished $4.95
4'x8' ¼" Ply P.G. Economy Knotty $3.94
Douglas Fir Plywood Cuttings Priced From
1x4 Common, sized 4 sides per bundle 8¼c
1x6 Common, sized 4 sides per bundle 9¼c
1x8 Common, sized 4 sides per bundle 9¼c
2x4 Common, sized 4 sides Each 13c
2x6 Common, sized 4 sides Each 20c
2x8 Common, sized 4 sides Each 27c
Cedar Fiber Siding per bundle
Cedar Fiber Siding per bundle
Cedar Fiber Siding per bundle
VISIT OUR BARGAIN ALLEY FOR LUMBER BUYS

LANGFORD BUILDING SUPPLY
Open every day 8 to 6 except Sundays
940 Glentrim Avenue. GR 9-1945

BUILDING SUPPLIES — ONE STOP —
LUMBER — PLYWOODS
MOULDINGS — HARDWOOD FACTORY — MILLWORK SERVICE
LUMBER AND MILLWORK ESTIMATES
R. A. GREEN LUMBER CO. LTD.
BUILDERS SUPPLIES
2000 DOUGLAS ST. EV 5-8714

300 PIECES LOG CABIN RAIL, 8' long. $20. EV 2-7742.

61 BUILDING SUPPLIES

YEAR END CLEARANCE SALE
Furnace or Arborite $24.50
Prefinished Cherry D Hardboard panelling
D Hardwood
Alabastine wood Sq. 2
Premier Ply No. 2
Mahogany
Green panels
Knotty Cedar Panelling
M Prefinished Ceiling tile
12" x 12" x 1/8" 16 tile or 16 sq. ft. (white or ivory), per 64 sq. ft. carton
Log Cabin fence rails
Cedar garden fence R
Cedar garden posts
Garden stepping stones
Redwood benches
Redwood tables, size 36 sq. ft.
Redwood picnic table
Redwood picnic table with benches
Redwood picnic table with benches
Redwood picnic table with benches

64 TV, RADIO, SALES AND SERVICE

HERE'S A GIFT
For the Home
that will bring joy to
the entire family
for years to come . . .

Westinghouse Stereophonic High Fidelity "Performance" console. Beautiful combination consists of a 21" "in-stant on" instant picture and sound TV, AM, FM Radio and 4-speed record player. Housed in a fabulous long, low genuine walnut cabinet. This is home entertainment at its finest.

$759

* * * * * *

Admiral Stereophonic 19-in. AM, FM radio and Garrard 4-speed record player combination. Attractive Swedish walnut cabinet.

$489

HARKNETT APPLIANCES
2333 Gov't EV 4-4169

FAST
Efficient TV Service
We specialize in repairs and service to transistor radios.
KENT'S
742 Fort EV 4-3313

RENT NEW TV
$5.00 PER MONTH
Rental May Apply to Purchase
Free Delivery Tonight
Call EV 6-1408
Open Evenings Till 9 p.m.

ACME TV ANTENNA SERVICE
NEW ANTENNAS FROM $29.95 UP. Guaranteed installation. No down payment, fast, reliable service. All types of TV antennas. Free estimates. Phone EV 2-5724 anytime.

TV RENTALS, SALES AND SERVICE. Delta Electric, 714 Cormorant. EV 4-1118.

TV ANTENNA MAINTENANCE
Rearmolay & Jones
633 Yates EV 3-8731

FAIRBANKS-MORSE 21" TV, walnut console. Good condition. Ph. EV 2-9924.

17" VICTOR TABLE MODEL TV good working order. $45. Kilner. EV 3-7475.

$5 FOR FAST RELIABLE TV service call. Kilner. EV 3-7475.

TVSH — 1817 FELTHAM EXPERT repairs. GR 7-2169.

ANTENNA SALES AND REPAIR
Telefirm TV EV 5-2622

66 BICYCLES AND MOTORCYCLES

OUR SPECIALTY
Bicycles, tricycles, wagons new or used, also doll carriages, scooters, pedal autos—take trade-ins. Easy terms.
Note: Open Thursday and Friday nights and all day Wednesday.
ROBINSON'S
1307 BROAD EV 5-3429

BICYCLE SALE NOW ON: ROYAL cycle, 3 speeds $34.50; Raleigh, 3 speeds $69.50; 12 bicycles $12.95. Electronic Sales Shop, 734 Johnson, corner Blanshard. EV 5-8012.

TRADE-IN BICYCLE SALE. 90-day warranty 3-speed and junior sizes $18 and up. Open Monday to Sunday. Overseas Cycles (1961) Ltd. Repairs.

GIRL'S RALEIGH SAPERED, 26 frame, 28 wheel, generator, light, chain-guard, carrier, new condition, $60. 3032 Shelbourne Avenue.

GIRL'S DE LUXE RALEIGH 3-speed, dynamo bicycle as new. Cost $64.50. Will sell for best offer. EV 3-9528.

[illegible] EV 3-5934

FOR CHRISTMAS BIKE SALE, 10 [illegible] Tom Park Bike Ave. EV 4-4302.

FOR SALE, GIRL'S 3-SPEED BICYCLE in excellent condition. Phone GR 9-3094.

BOY'S BIKE, 3-SPEED SPORTS model. Brand new, never used. Sacrifice $45. EV 5-2300.

TWO BOYS' RALEIGH BICYCLES, one sports model $20, one heavy duty $15. EV 5-3375.

BOY'S RALEIGH 3-SPEED SPORTS cycle, all accessories, good condition. $30. Phone GR 7-2[illegible].

BOY'S CCM BICYCLE, FULL size, 3-speed, hub brakes, $18. Phone GR 7-1984.

BOYS AND GIRLS RALEIGH 3-speed, $30 and $25. GR 6-1047.

BOY'S 3-SPEED BIKE AND AC generator, perfect condition, $25. EV 3-2289.

GIRL'S BICYCLE FOR 8 TO 12 YR. old. $12.50. EV 2-6088.

GIRL'S 3-SPEED BICYCLE. NEW condition. $30. GR 7-2[illegible].

1956 BSA 250-CC SINGLE, good condition. EV 5-6018 after 5.30 p.m.

GIRL'S AND BOY'S BICYCLES for sale. EV 5-2524.

MOTORCYCLE SALE!
2047 Douglas Street EV 4-2903

NEW AND USED BICYCLES. RE-pairs. Rose Bay, 1230 Government.

MAN'S 3-SPEED CCM BIKE. $35. EV 5-4446.

26" GIRL'S BICYCLE, REASONable. 1479 Edgevale.

GIRL'S 3-SPEED RALEIGH, $35 [illegible] $40. EV 4-[illegible]

GOOD USED BOY'S RALEIGH bike. GR 9-[illegible]

RALEIGH 3-SPEED BIKE. Ri-cycle for sale. $17. EV 4-[illegible]

BARGAIN [illegible] B.S.A. 500 SINGLE $325. EV 5-4701.

3-SPEED RALEIGH BIKE. GOOD condition. EV 4-[illegible]

B.S.A. SPORTS MODEL BICYCLE, $65. 9-speed. EV 5-3[illegible]

BOY'S 26" BICYCLE. FAIR CONDITION. EV 5-3084.

BOY'S CCM 3-SPEED BICYCLE. 26" frame. EV 5-[illegible]

BOY'S FULL SIZE 3-SPEED BICYCLE. $35. EV 3-9082.

GIRL'S BICYCLE IN GOOD CONDITION. Reasonable. EV 4-[illegible]

BOY'S BIKE FOR SALE. PHONE EV 6-[illegible]

ONE GIRL'S SIDEWALK BICYCLE. $8. Large size $10. EV 4-[illegible]

GIRL'S RALEIGH BIKE. $15. Phone GR 9-2[illegible]

MAN'S CCM 3-SPEED. EXCELLENT condition. GR 3-1[illegible]

BOY'S FRENCH BIKE, $10. SMALL frame. $10. GR 7-[illegible]

BICYCLES FOR SALE. $10 AND up. EV 5-2[illegible]

GIRL'S BICYCLE, 26" FRAME, good condition, $15. GR 9-[illegible]

67 STOVES AND FURNACES

SMALL HOT WATER HEATING system, ideal for greenhouse, to clear, complete with pipes, tank and pipes. Best offer. EV 5-[illegible]

DE LUXE MODERN OIL RANGE, 36" range, in top condition. Also good coal and wood range. [illegible]

MODERN OIL RANGE WITH [illegible] harvest gold enamel, [illegible] $50. EV 5-[illegible]

DOMESTIC COMBINATION OIL [illegible] $[illegible] complete. Used 1 month. GR 9-[illegible]

SAWDUST BURNER AND PIPES. Will burn coal or wood. $35. Ph. EV 3-7731.

STOVE AND FURNACE PARTS [illegible] Furnace Repairs. 334 [illegible] Street. EV 3-[illegible]

SOUTHALL'S HEATING LTD.
[illegible] Hillcrest EV 5-9042

ENTERPRISE OIL RANGE, [illegible] $40. GR 9-[illegible]

IMMACULATE 27" AUTOMATIC Viking Tilon Range. $[illegible]. GR 9-[illegible]

ENTERPRISE OIL RANGE, [illegible] tanks and stand. GR 9-4019.

40" McCLARY FULLY AUTO-matic electric range. $125. EV 6-9425.

BROWN KNAMES CIRCULATING heater. Phone EV 6-9764.

FAWCETT OIL SPACE HEATER drum and stand. GR 7-2[illegible]

MONARCH OIL HEATER, DRUM and stand, $50. GR 9-2[illegible]

67 STOVES AND FURNACES

WAKE UP TO A NICE WARM KITCHEN
Instal a New
CYCLOS OIL RANGE
and have all the comforts without the work.
Wake up to a nice warm kitchen and lots of hot water. The Cyclos oil range has a large 16" oven.
See this range in our showroom.
Trade in your old C A W or oil range now!
We Sell—We Instal—We Service
C. J. McDOWELL
757 Fort EV 3-4138

HOMEOWNER'S SPECIAL!
Tappan "Built-in" Oven and Cook Top.
40-Gallon Inglis Automatic Water Heater.
30" Copper Range Hood and Fan.
All this for only
$359
Limited Quantity!
Come in today!
W. R. MENZIES & CO.
911 Fort EV 3-1112

Just in Time for Xmas
MOFFAT 30"
Fully Automatic
ELECTRIC RANGES
With Rotisserie
SPECIAL only $229
C. TAYLER
Home Appliances
707 Johnson St. EV 3-3281

"PACIFIC"
The famous semi-in steel furnace and oil units that cannot smoke. Give you a lifetime satisfaction.
PACIFIC SHEET METAL WORKS LTD
1800 Yates Street EV 2-8188

WHY BUY A USED ELECTRIC range when you can have a brand new, fully automatic 30" Kelvinator range with de luxe backguard for only $139 at C. Tayler Home Appliances, 707 Johnson St. EV 3-3281.

SAVE AT SOUTHALL'S
1 Dual gas wall heater complete, $80.
1 McClary range with Cyclon oil burner 45-gal. drum and stand, $60.
SOUTHALL'S HEATING
933 Balmoral EV 5-9042

NEW AND USED OIL HEATERS and tanks. Sales and service. Eagle Sales, 1016 Fort. EV 5-[illegible]

RANGE AND FURNACE REPAIRS. Boilers and Cyclon oil burners installed. EV 3-1842.

1960 FINDLAY FULLY AUTO-matic electric range. Can be financed. 1364 Kingsley St. EV 4-[illegible]

71 FARM IMPLEMENTS

For YOUR BEST BUY in new or used
Farm, Industrial and Irrigation Equipment
Call John Rehlaen in Duncan at Canadian Car (Pacific) Limited (Duncan Branch)
Days 737 or 948
Nights 361-R-2
Dealers for
International Harvester Farm and Industrial Tractors With Allied Equipment
McCormick Farm Implements
Holmes Air Compressors and Rock Drilling Equipment

USED ATCO POWER MOWER. Reconditioned and sharpened, $42.00.
Mayhew, Strutt & Williams Ltd.
2312 Douglas St. EV 4-3922

72 MACHINERY

CATERPILLAR 12 GRADER, $5,500. Dominion Service Station, 763 Caledonia.

73 TOOLS FOR RENT

FOR RENT
Rototillers — Compressors
Rock Drills — Concrete Breakers
Pumps—Lawn Mowers—Mixers
Floor Sanders and Polishers
7982 Tillicum. All Repair. EV 4-8414

74 GARDEN SUPPLIES

Fertilizer
FOR THE BEST GARDEN
Use Cow Manure in Now
$4 Yard for 6-Yard Loads
RUDDY DAIRY FARM. GR 9-2073

Plowing, Rototilling and Cultivating
C&C ROTOVATING ETC. Work-ing man's prices. Phone GR 9-3137 or EV 6-6[illegible]

FLECK'S TRACTOR, ROTOVATE, level. Post holes, etc. GR 9-2[illegible]

Top Soil, Rocks and Fill
SHREDDED PEAT MOSS—GARDEN peat, manure, gravel, fill, sand and manure for the back. E. Alsom Ltd. GR 9-1[illegible]

AL'S LOW MANURE BLACK TOP and gravel, rubble. GR 9-2191.

79 SPORTING GOODS

USED RIFLES BOUGHT AND SOLD
12 gauge Lefever [illegible] as new, $90. 12 gauge Ithaca 37 solid rib, $[illegible]. 12 gauge Remington Wingmaster pump, $[illegible]. Savage 410-22 over and under, $35. 16 gauge pump action, $25. Bolt Remington 30-06, $[illegible]. Marlin 336, 30-30, $[illegible]. Bolt 22 $[illegible]. Marlin 336, 30-30 Bolt 22 $[illegible]
Present this ad and receive one box of shells free with the purchase of a rifle or shotgun.
Trade your guns, pay plan as low as $10 down buys a new or used rifle of your choice. See our complete line of fishing tackle. Come in today!
VICTORIA TIRE LTD.
Herald and Government EV 3-6194

FOR THE SPORTSMAN
308 Savage rifle [illegible]
16 Ruger Deerstalker [illegible]
30-30 Stevens [illegible]
308 Winchester Mod. 70 [illegible]
Rifle belts [illegible]
Rifle slings [illegible]
Rifle scopes [illegible]
Compressed Ammo, Reloading Dies and Components
Easy Terms
ROBINSON'S
Open Thursday and Friday nights and all day Wednesday.
1307 Broad EV 5-3429

SAVAGE 99 LEVER ACTION, 22 rifle, new $30.50, with crosshairs $38.50. Many other Christmas gift suggestions for sights and tubes. Save at Ralph Wherry Sporting Goods, 828 Pandora. Ev 3-7731, open Thursday and Friday nights.

80 BOATS AND MARINE

GOOD BOAT HOUSE [illegible]

[illegible] JOHNSON OUTBOARD [illegible] EV 5-[illegible]

ALL UTILITY BOAT TRAILERS [illegible] EV 5-[illegible]

CANOE COVE MARINE LTD.
Sports Bay GR 9-3012 [illegible] B.C.

NEW 8' PLYWOOD CARTOP [illegible] $60. EV 4-[illegible]

ELECTRIC TRAIN MARK, [illegible] condition, $[illegible]. EV 1-[illegible]

2-H.P. 1961 SCOTT McCULLOCH $[illegible]. EV 3-[illegible]

WISCONSIN 5-H.P. ENGINE, $[illegible]. GR 7-[illegible]

80 BOATS AND MARINE

Canoe Cove Marine
YEAR END SPECIALS
SWARTZ BAY, Sidney B.C.
23-FOOT TWIN OUTBOARD CRUISER in good condition. Electric start motors, trailer. Will take property or mortgage trade $2750.
20-FT. BRYANTS CRUISER. Twin outboard power, in good condition fully equipped. Take small Glasspar trade $1[illegible].
24-FT. SEDAN CRUISER. 200-hp. inboard sleeps 4, in new that condition $6000.
SEVERAL CHRIS CRAFT from [illegible] to 28 feet. Price range $1,750 to $5,500.
PLUS MANY MORE

COME AND SEE
Our Christmas Gift Suggestions in our windows and display room.
• Counter No. 1—Gifts to $5.00.
• Counter No. 2—Gifts to $10.00.
• Counter No. 3—Gifts over $10.00.
Mullins Marine Sales Ltd.
845 Yates EV 2-1928

FISHERBOY MARINE ENGINES
2 only! new 36 h.p. 4 cyl., 12v elec. start equipment. Reg. $[illegible] special clearance $850.
Hart Fletcher. GR 9-1394.

COMPLETE MARINE REPAIRS AT LOWEST COST
Philbrook's Boat Works
Next to Vas [illegible]
1834 Marion Rd. Sidney GR 9-[illegible]

D & L BOAT WORKS
8481 Pat Bay Highway GR 6-3074

XMAS BARGAIN TABLE OF MARINE HARDWARE
SAVE 25% TO 50%
Yachting Caps [illegible]
Bow Lanterns [illegible]
Bo'sun Ropes [illegible]
Compasses [illegible]
Water Ski Belts [illegible]
Chrome Step Pads [illegible]
Deck Hardware Sets [illegible]
Spot Lights [illegible]
Boat Fenders [illegible]
Alcohol Stoves [illegible]
Ski Mirrors [illegible]
Crusaday Gas Tanks [illegible]
1962 JOHNSON OUTBOARDS NOW ON DISPLAY
XMAS SPECIAL
14-FT. THERMOCRAFT DE LUXE FULLY EQUIPPED UPHOLSTERED RUNABOUT with remotes and battery, etc., and new 1961 Johnson 6-h.p. electric start and Mastercraft utility trailer
REGULAR $2,075.00
XMAS SPECIAL $[illegible]
ANGUS MARINE
2230 Douglas Street EV 6-7431

RANCH AND CABIN CRUISER Arbutus. Oil range, galley, heads, extras, sleeps 4. Undergoing refit, some deck work to be done, materials on hand. Nearly-installed reconditioned 71 h.p. Gray Marine. Price reduction. No reasonable offer refused. Boat Haven Marina, Sidney. Owner aboard.

LAYING UP YOUR BOAT FOR the winter? Take the chance VANCOUVER ISLAND PLATING for custom chrome. Don't wait for spring, do it now while you are in a hurry and neither are we! 432 Kingston, ½ block from Motor Vehicles Branch.

HAVE LISTINGS OF A NUMBER of Chris-Craft cruisers, from 20 ft. to 37 ft. All in A-1 condition and reasonably priced. Will take trade and finance up to 5 years, no payments till spring. R.E.ASH, Vancouver, B.C.

IN STOCK!
6 and 12-Volt Alternators
Brass Fuel Strainers
19" Michigan Prop. R.H.
ORR MARINE
140 Kingston (Nr. P.B.) EV 2-3013

REBUILT 140 H.P. CHRYSLER Crown marine, 1.5 reduction gear, may be seen running. Fresh water cooled. 12 volt electrical systems. Will withstand rigorous inspection. Immaculate. Not enough power for present boat. $850. GR 7-3080.

3-HP JOHNSON, $110; 10-HP JOHNSON, $225; 14-ft. Glasscraft, $750, 12-ft. runabout $150, factory trailer, $110.
D. & L. BOAT WORKS
GR 6-3074

FACTORY-BUILT, 13-FT. OPEN runabout. Boat fully equipped, windaround windshield, compass, complete nylon cover, 18-h.p. 1960 Johnson motor, in perfect condition. Best offer. EV 4-6207.

SHORE ACRES MARINA
(N. Copley Bros.) Mill Bay Road, Cobble Hill 123. Marine ways concrete launching ramp, dryland winter storage, custom boat transport.

16' HOLLIDAY RANCHER, 35 ELECTric Johnson 10-h.p. Johnson, complete with remotes, steering plus tilt-beam trailer, $1,300 or nearest offer. EV 5-5427.

KNIGHT SAILING DINGHY KITS [illegible] $97.50. Ideal Christmas gift. Easy to build, fun to sail. Free [illegible]. EV 5-[illegible] or EV 3-2[illegible].

MARINE HEATING AND COOKING equipment, oil or gas. FLETCHER HEATING SUPPLIES 600 Dunsmuir Road. EV 3-6073.

16' COMMERCIAL TROLLER, 8-h.p. Briggs, with gurdie and live tank, $425. EV 2-3538.

WANTED 12-FT. BOAT, INEXPENsive trailer, fishing gear. Phone EV 5-2047.

SACRIFICE 16-FT. SEA CRAFT, 35-h.p. Mercury outboard, marine trailer, $750. EV 2-6398.

16' CLINKER, 4-H.P. BRIGGS AND Stratton, with trailer, $350. GR 9-7[illegible].

"Dandy" Bait—Frozen Minnows
VAN ISLE MARINA
[illegible] (GR 9-1128) Sidney

Winter Rates—Outboard Repairs—
WEST BAY MARINE
[illegible] Warwick EV 5-[illegible]

GLEN L 27' FIBERGLAS CRUISER, [illegible] EV 5-[illegible] GR 9-[illegible]

4' CABIN SAILBOAT, EXCELLENT condition, $[illegible]. EV 5-[illegible]

12-FT. BOAT AND TRAILER, $125. Phone [illegible]

WALKER MARINE
1002 Feltham Road GR 9-2027

81 TIMBER

TIMBER AND FOREST LAND bought and sold for cash. D. G. Mansfield, R.C.F.D. 823 Fort Street. EV 5-2466. EV 2-[illegible]

WANTED — FIR OR BALSAM standing or felled timber. Perry Ross. GR 9-4227 or GR 9-3530.

82 MISCELLANEOUS FOR SALE

GREEN CARPET, 9x12, EXC. HALF Harmony carpet and underpad, $25. Upholstered and chair with slipcovers, $25. 2 pine [illegible] $[illegible]. Pair [illegible] $[illegible]. Antique hot-water tank, as new, $45. [illegible] EV 4-[illegible]

ACOUSTICON MAN'S TIE CLIP hearing aid, used only 1 week. Cost $[illegible] to new. Easy operation. Sacrifice [illegible] months old. Cost $[illegible]. 383 EV 4-[illegible]

1 PAIR BRASS FIREDOGS, $15; electric train with transformer, 4 cars, $[illegible]; clock, $15; [illegible] Hooker legged table, $20. EV 2-4331.

WESTINGHOUSE OLDER TYPE [illegible] Air conditioner, $40; [illegible] guitar with amplifier, $75; [illegible] $70. EV 5-6[illegible]

GOOD VACUUM CLEANER, $[illegible]. Tow-away service, [illegible] EV 5-[illegible]

REBUILT VACUUM CLEANERS. Sales—Service to All Makes. Alex Electric, 880 Fort. EV 4-[illegible]

CHRISTMAS TREES COME OUT and pick yours on U-Cut Farm, Happy Valley Road. GR 9-6168.

STUDEBAKER CHAMPION [illegible] condition, also red tables and corner table. GR 9-[illegible].

30-GALLON COPPER WATER [illegible] tank and stand, as new. [illegible] 848 Pine Bay Road.

SUNNYBANKS TOY CENTRE FOR [illegible] GR 9-5827.

BEAUTIFUL REAL TAPESTRY [illegible] EV 5-[illegible]

FOR SALE: CAR SMALL TRACTOR [illegible]

CHEVROLET 1953 CAMPER [illegible] Phone [illegible]

KENMORE AUTO FLOOR CLEANER [illegible] GR 9-[illegible]

SEA VACUUM 6 OFF. PHONE GR 9-[illegible]

NEW DRESS, 16½, GREEN LACE. Half price. 618 GR 7-2[illegible]

GOOD PAIR MEN'S SIZE 8 ICE skates. New condition. EV 6-[illegible]

"PICK-A-PRESENT"

One
Stop
Gift
Guide

Yes, the "Pick-A-Present" Gift Guide is your one stop shopping centre to make Christmas gift buying a joy instead of a job . . . Check all of the advertisements every day and you'll find wonderful suggestions for everyone on your list.

GIFTS FOR EVERYONE

SHAWNIGAN LUMBER YARDS LIMITED
2000 Government St.

PING-PONG TABLES
Fun and Exercise for the Whole Family!
Regulation Size
5'x9'x30" High
¼" thick 5-ply fir, unpainted, 2-pce tops, $10.50
¾" thick, 7-ply fir, unpainted, 2-pce tops, $12.15
2 trestles, 8' in length (our own factory-made), per pair — $7.77
SHAWNIGAN LUMBER YARDS LTD.
2000 Government St.
Phone EV 2-7261
Open Saturday mornings
At the sign of
the revolving clock

SUGGESTIONS for CHRISTMAS for GOOD SPORTS
HOCKEY PANTS, $4.95, $6.45, $7.95
ELBOW PADS — $2.95 up
POGO STICKS — $6.25
1961 MODEL "POWER-PLAY" ELECTRIC HOCKEY GAME, $13.95
BOWLING SHOES
Ladies' and Men's — $3.95
GOLF BAGS, from — $6.50
CHRISTMAS PACK GOLF BALLS — 3 for $1.00 up
GOLF HEAD COVERS — $[illegible] and up
GOLFER'S MUSICAL DECANTER — $8.95
BASKETBALLS
Reg. $6.95. SPECIAL — $4.95
HOCKING & FORBES SPORTING GOODS Limited
770 Yates St.
Phone EV 3-2342

SKIN DIVERS' YEAR-END CHRISTMAS SALE
— 20% OFF —
• REGULATORS
• SPEAR GUNS
— 15% OFF —
• TANKS
• WET SUITS TAILORED $36.00
CHRISTMAS GIFTS GALORE
Open Thurs and Fri. till 9
SCUBA SHOP
VICTORIA'S COMPLETE DIVING CENTRE
1819 Douglas EV 3-4713

WOODWARD'S
852 DOUGLAS
EV 2-7231
MUSIC in the home, THE GIFT of a lifetime.
LOWREY ORGAN priced from $1,167
Includes LESSONS at NO EXTRA COST by REGINALD STONE
Getting it at WOODWARD'S is your BEST GUARANTEE

Why Not Give a GIFT CERTIFICATE for Guitar or Piano Accordion Lessons by
NORM WINQUIST
DON FISCHER
HALL & FAIRFIELD MUSIC CENTRE
728 Fort Street
Phone EV 5-8342

VERY, VERY SPECIAL
Harvey's Glazed CHRISTMAS HAMS
Cooked and glazed with brown sugar, pineapple rings, maraschino cherries, etc.
This week only for just two days we have a large supply available in the bakery and meat department at special introductory prices to present customers.
Also stocks our Fresh Brussels Sprouts, Cottage Rolls and Harvey's Home-Cured "Ready-to-Serve" Hams.
HARVEY'S FINE MEATS LTD.
2709 Quadra EV 5-2[illegible]
P.S. The bus stops at our door.

GIFTS FOR EVERYONE

"A GIFT OF MUSIC!"
You Are Invited to hear the
LOWREY "Brentwood"
With true organ tones in amazing variety.
CHOICE OF STYLING:
• Modern
• Traditional
• Provincial
CHOICE OF FINISH:
• Mahogany
• Walnut
• Limed Oak
• Ebony
Prices Start at $1,435
BERNIE PORTER Music Studio
721 View EV 2-9542
FREE DELIVERY to Gulf Islands and ANYWHERE on Vancouver Island

GIFT SUGGESTIONS
GUITARS from $19.95
UKES from $3.95
RECORDERS from $3.75
SHEET MUSIC and BOOKS
The largest stock of music on the Island from which to choose your Christmas Music
WESTERN MUSIC CO. Limited
820 Fort Ev 2-1311

Give a Beautiful CHORD ORGAN
Complete with matching bench
• 40 Chord
• 34 Keys
SPECIAL
99.00
Visit Our New Piano Display Room
HALL & FAIRFIELD MUSIC CENTRE
728 Fort Street
Phone EV 5-8342

CHRISTMAS CAMERA SPECIALS
1 Only—Brownie 8 mm. Reg. $[illegible] SPEC. $[illegible]
1 Only—Kodak [illegible] 35-mm Projector. Reg. $79.50—SPEC. $62.50
1 Only—Holiday Movie Camera with turret lens. Reg. $[illegible] SPEC. $67.95
1 Only—Brownie Movie Camera, turret lens. Reg. $[illegible] SPEC. $34.95
Mansfield Editors (2 only) Reg. $34.95—SPEC. $19.95
Harvard Light Bar (4 lights), metal carrying case. SPEC. $9.95
ESQUIMALT PHARMACY
Esquimalt at Admirals
EV 3-1831

CHRISTMAS TIME IS MUSIC TIME
Music lovers will appreciate a Gift Certificate from our record dept. They will find added pleasure in selecting the record of their choice.
Gift Certificates $1.00 and up
KENT'S
742 Fort EV 3-7104

LOOK!
Latest Father and Son Sport Model Car Racing Scalextric
Scale Speeds to 130 mph.
from $34.95
B.C. SHAVER SHOP
"For Old and Young Shavers."
743 Fort (East of Douglas)
Phone EV 3-0051

GIFTS FOR EVERYONE

ARMED FORCES AND GOVT. EMPLOYEES
FURNITURE APPLIANCES GIFT SUGGESTIONS AT GENUINE REDUCTIONS
Terms
9 A.M. to 9 P.M. Monday to Friday
9 A.M. to 5.30 P.M. Saturday
CONTINENTAL HOME SUPPLY
1602 Government St. (Ex-Victoria Ballroom)
Phone EV 6-2458

SIX OR SIXTY
There's a Gift that is Just Right at BRUCE'S Pharmacy
WATCHES
From $7.95 to $21.95
TRANSISTOR POCKET RADIO $18.95
MANTEL RADIOS
Pastel colors, $11.95
BEADED EVENING BAGS
Special $2.95
DRINKING GLASSES
Assorted Styles and Designs
Reg. $0.95. Special $7.95
Reg. $4.95. Special. $2.95
"The Ever Popular" PERFUMES AND COLOGNE by CHANEL, DIOR, TWEED
GIFT SETS BY YARDLEY, COTY, EVENING IN PARIS
Gifts, Toys, Tree Lights, Decorations, cameras, Flashbulbs, Films, etc.
FORGET SOMEONE? DON'T PANIC!
WE ARE OPEN ALL DAY SUNDAY, DEC. 31
BRUCE'S PHARMACY
[illegible] Douglas EV 2-[illegible]

GORDON'S SPORTING GOODS
ANNUAL CHRISTMAS SALE!
NOW ON—
RODS, RODS, RODS, ¼ TO ½ OFF NOW!
10% Discount on $3.00 and over purchases on bikes, trikes, etc.
NEW SHIPMENT
308 Parker Hale Supreme rifles. Special $[illegible]
These are not sale or special items.
GORDON'S SPORTING GOODS
1007 Hillside Ave.
Phone EV 2-5815

CHECK THESE GIFT IDEAS
Imported British CHEMISTRY SETS
$4.95 to $16.95
Bath Scales
$9.50 to $15.25
Heating Pads
$5.95 to $10.95
Scientific Sets
$10.95
McGILL & ORME Surgical Supplies
1012 Broad St.
EV 4-8433

THERE'S A GIFT For Everyone At FAIRFIELD Pharmacy
May We Suggest
CAMERAS and SUPPLIES For Year Round Pleasure
A VERY COMPLETE CHRISTMAS CARDS AND GIFT WRAP
Fairfield Pharmacy
301 COOK ST.
EV 6-6171

MEXICAN GIFT SHOP
All leather wallets, special $[illegible]
Children's wallets $[illegible]
Indian dresses, Special $[illegible]
Children's dresses $[illegible]
Sterling silver pins and earrings with genuine stones, from $[illegible]
Hand tooled purses from $[illegible]
Large assortment Onyx ornaments from $[illegible] to $[illegible]
1708 DOUGLAS OPP. H.B.C.

PRACTICAL HOME GIFT SUGGESTIONS
Includes an attractive selection of CORNING WARE
SMALL HANDY HOME APPLIANCES
Reduced prices in effect
DELTA ELECTRIC
714 CORMORANT EV 4-7116

IF YOUR LOVED ONES CAN'T come home for Christmas—send a little bit of Victoria to them. Miniature Chesterfields with hanging [illegible] $1.50 or 12" $2.50. Available at most stores or Chesterfield Ltd., 1320 Pandora. EV 5-8[illegible]

GIFTS FOR CHILDREN

BICYCLES!
MAKE YOUR CHOICE FROM OUR HUGE SELECTION OF POPULAR BRAND MODELS IN ALL SIZES AND COLORS
ALSO
TRICYCLES, AUTOS, WAGONS, MECCANO, HOCKEY GAMES, DOLL CARRIAGES, ICE SKATES, ETC.
SELECT NOW!
SMALL DEPOSIT HOLDS
ROBINSON'S
1307 Broad EV 5-3429

A "CAPITAL" Christmas Gift Suggestion
CHILDREN'S SOCKS
Range of Colors and Sizes
2 Pairs 39c
CAPITAL SUPPLY CO.
1824 Store Street
EV 5-9703

Soft Nighties, Warm Pyjamas. Custom made. Fit ages 14. $3.95 up. Order early! Pussywillow Children's Wear, 3580 Estevan. EV 5-8042.

GIFTS FOR HIM

Christmas GIFT SUGGESTIONS Sure To Please Him
RAINCOATS, reversible, from $17.50
TOPCOATS, from — $39.50
FORSYTH SHIRTS, from — $[illegible]
PYJAMAS — $4.95
SOCKS, from — $1.00
HANDKERCHIEFS — 25c
SWEATERS, from — $6.95
CUFF LINKS, from — $1.00
LINK AND BAR SETS, from — $3.50
BELTS — $1.50
SUSPENDERS — $1.50
BLAZERS, from — $29.50
TIE AND SOCK SETS — $3.95
TIE RACKS — $1.95
WOOL BLACKS, from — $9.95
When in Doubt Give Him a Gift Certificate
LES PALMER
714 VIEW EV 3-2928

Everything for the
• SPORTSMAN •
• RODS AND REELS
• LINES AND LURES
Camping Equipment
• SLEEPING BAGS
• GUNS—New and Used
• AMMUNITION
"Easy Budget Terms!"
OPEN FRIDAYS TILL 9 P.M.
VICTORIA TIRE LTD.
GOV'T AT HERALD EV 3-6194

TABAC, MOUSTACHE, CANOE, VETIVER, CEDARWOOD, MONSIEUR SET
Fine Imported Men's Toiletries from $1.00
Gift-wrapped free at
The VICTORIA PHARMACY
Government Street at Broughton

GIFTS FOR HER

HUSBANDS AND SONS
THE PERFECT CHRISTMAS PRESENT SHE DESIRES
A "SINGER" Sewing Machine
• Straight Stitcher from $39.50
• Zig Zag from $169.50
YOUR SINGER SEWING CENTRE
726 YATES
EV 3-6513

GIFT APPLIANCE SPECIALS
C. TAYLER HOME APPLIANCES
GE Steam Iron reg. $21.95 for — $15.95
GE Electric Kettle reg. $11.95 for — $9.95
GE Portable Mixer reg. $[illegible] for — $18.95
GE Automatic Toaster reg. $24.95 for — $19.95
GE Grill and Waffle Iron reg. $24.95 for — $19.95
GE Large Square Frypan reg. $24.95 for — $19.95
C. TAYLER HOME APPLIANCES
707 JOHNSON ST. EV 3-3281

FEMME by Marcel Rochas from $[illegible]
Gift wrapped free at
The VICTORIA PHARMACY
Government Street at Broughton

ANTILOPE by [illegible] from $[illegible]
Gift wrapped free at
The VICTORIA PHARMACY
Government Street at Broughton

82 MISCELLANEOUS FOR SALE

YOU'LL LIKE OUR TENDER TURKEYS
2c lb. off if you reserve yours before 5.30 Tues., December 19
EV 3-8532, EV 3-3012
Oven-Ready Grade A Eviscerated
[illegible] lbs. — [illegible] lb.
10 to 20 lbs. — [illegible] lb.
Over 20 lbs. — [illegible] lb.
Finest Quality Utility Grade Turkeys (birds with minor skin tears)
10 to 16 lbs. — [illegible] lb.
We'll have a limited supply of fresh-killed finest quality local Broad-Breasted Turkeys available.
Order your Turkey right now and save!
EV 3-8532 or EV 3-3012
Alberta Meat Market
[illegible] Williams, 1911 Cook St.

EDUCATIONAL HOBBIES
Merit chemistry sets from $4.95 to $23.50. Porter Chemcraft and microscopes from $13.00 to $34.00. Lionel Lionmaster towards series, $14.95. Electronic engineering sets from $4.95 to $29.95. Plastic engineering sets from $11.95 to $35.95. Weather stations from $14.95 to $29.95. Lionel train sets, $39.95 up; complete, $19.95.
We have the famous British made Scalextric race car sets from $34.95 to $52.95 and British Wren race car sets at $29.95.
Use our Christmas Layaway Plan. B.C. Shaver Shop "For Old and Young Shavers" 743 Fort (east of Douglas). Phone EV 3-0051.

MINIATURE MACHINE SHOP, military specials: $1 American Flyer electric train, $10. Boy's size 18 yellow raincoat and hat, $3. Blue reversible skiing, size 16, $4. Lady's brown check raincoat, size 18, $5. Blue teddy bear fur coat, size 16-18. For short person. $8. Hearts bowling stones (only) size 5½, $2. Man's grey gabardine raincoat, size 38-40, $10. Aluminum furnace filter, 16" x 20" x 1, $2. WE deliver any item. Phone GR 9-3284.

LADY'S FIGURE SKATES, HIGH white shoes, size 5, $9; 48" diameter round table top, walnut Arbutite, $35; 24" square Formica cocktail table top with inlaid figures, $14.95; 30" square Formica game table top with black ebony [illegible] $14.95; 30x40" world map inlaid Formica top for table or desk, $8.25 laminated, $12.50; other custom made tables $7.50 a sq. ft. EV 4-1924.

BLUE THISTLE BABY CARRIAGE, regular $[illegible], as new, $37.50; bottle sterilizer complete with Evenflo bottles, $6; folding playpen, $5; Kodak 8-mm. camera, single lens, with leather case, $32; radio combination 4-speed automatic player, $125; doll buggy, $7; metal 4-ply bassinet with furniture, $5; doll high-chair, $1.50. EV 3-8[illegible].

31 ANGLIA 3-DOOR, MOTOR, excellent tires in good condition, [illegible] speed on new [illegible], not licensed, take it away, $[illegible]. Girls bicycle, lightweight frame, Sturmey-Archer 3-speed gear, new rear tire, excellent condition, $30. 3849 Alderey Rd. Lake.

SCOUT BOOKS AND UNIFORM, with extras, like new, size 12-14, $10. Healthkit uniform set with batteries, $12. Lionel merrycrew [illegible] $3. Kodak [illegible] hobby [illegible], like new, $8.50; steam engine, like new, $1.50. GR 9-2371.

LADY'S COWICHAN INDIAN sweater coat, wooden jacket; animal hooked, aquarium, 3-gallon, 2-gallon crocks, electric iron, gramophone, harvesting tassle, archery set. GR 6-2297.

TREADLE SEWING MACHINE, $5; Brownie camera with flash, $5; Raleigh bike 3-speed, $15; 1 door, ½ glass, 37"x64", $4; boy's ice skates, $1. GR 7-1137.

ESTATE PROPERTY STEPvans make double use, battery operated wheel chair, many extras. Offers invited. Canada Trust [illegible]. EV [illegible]-6111.

GENERATING SETS, 15KW, 110/220 International Power and Light Kato, 12½ kw Waukesha-Thompson Hunter, sale or swap. M. Palmer, Port Renfrew, B.C.

FREEZER OWNERS, HOME-style sliced bread guaranteed fresh. 15c a loaf. Delivered anywhere in Greater Victoria. Min. 10 loaves. EV 5-8032. McDonald's Bakery.

5-PIECE PLAID FLIGHT LUGGAGE, new, $25; men's 21" Thistle bike, $10; girls navy tunic, size 16, $7; 35 cedar chest, $30. GR 6-2231 after 5 p.m.

CLEARANCE SALE
Movie cameras, cameras, radios, silver, flatware, rings and watches.
LEE WAH LEE PAWNBROKER
1801 Government Street

CASH REGISTERS, ADDING MACHINES, Scales and Slicers, etc., new and reconditioned. Owen Sons & Richardson Ltd., 880 Johnson. Ph. EV 2-2953.

HAND-KNIT BABY WRAP. Only the Finest British Wools Used. PANDORA WO

82 MISCELLANEOUS FOR SALE

EATON'S
Warehouse Showroom
818 View Street

Choose from a wide and varied selection of used furniture and appliances in EATON'S Warehouse Showroom on View Street. ... Has too the excellent values in Drygoods Section.

1 Kenmore oil range with blower
1 Siegler oil heater
1 McClary refrigerator
1 Westinghouse automatic washer
2 Kenmore 3 heat clothes dryer
1 Beatty wringer washer
1 Bell wringer washer
1 Moffat electric range
1 AMC 30" electric range
1 Enterprise oil range
1 Gurney gas range
1 Philco console radio
1 Westinghouse 27" TV set
1 Viking 3-speed combination radio
1 RCA Victor 21" TV set
1 Baby crib
1 6-pc. Dining room suite, walnut finish
1 Roll-a-way cot
2 Only 3'3" Beaver spring-filled mattresses. Each
3-Pc. Walnut finish radio bookboard suite
2 Only Armless chairs. Ea.
3-Pc. Brown chesterfield suite

DRYGOODS FEATURES
Excellent gift suggestions at special low prices.
Boys "Orlon" Sweaters — Crew neck or V-neck style. Brown, wine, grey and charcoal. Sizes 6 to 16. Each
Linen Tea Towels—Check designs in red, aqua, yellow, green or brown. Size 20x30". Each
Cotton Terry Towels—White grounds with red, green, brown or mauve stripes. Size 24x44". Each
Men's Flannelette Sport Shirts—Checks and patterns. Sizes S, M, L. Each
Girls' Corduroy Slim Jims—Elastic waist. Red, brown, black and aqua. Sizes 7 to 14. Pair
Women's White "Orlon" Sweaters—Bulky knit. Sizes 12 to 20. Each
Women's Seamless Nylons—First quality mesh. Sizes 8½ to 11. Pair
Men's Work Shirts—Cotton flannelette. "Sanforized". Sizes 14 to 17½. Each
Men's Flannelette Pyjamas—Colored grounds, checked or striped patterns. Sizes 36 to 46. Pair
Christmas Tree Lights—12-light indoor set, multiple wiring. Bulbs burn independently. Set
Outdoor Christmas Lights—12-light set, multiple wiring. Set
Men's Dress Pants—Viyella flannel in charcoal, brown or grey. Sizes 30 to 42. Pair
Women's Rayon Panties—Plain or florals, lace trimmed elastic legs. Sizes S, M, L. Pair

These Featured Items are in our Drygoods Section Warehouse Sales, 818 View Street

EATON'S OF CANADA

8 MM CAMERAS
Cinemare turret with f1.6, 20-mm telephoto lens. Spec.
3 only, used Bolex, A-1 condition
LUMICON 3 lens turret, 12.9, built-in exposure meter, complete with pistol grip and case. Spec.

16-MM CAMERAS
German "Meskomatic," interchangeable lenses, coupled exposure meter, coupled range-finder (with all lenses). Complete with leather case. Spec.
Bino. f1.9, f8 to 1/250, coupled rangefinder, case. Spec.
20% discount on all Brownie cameras
Famous German "Rene" exposure meters from

VICTORIA COLOR PHOTO
Fort St. EV 5-3833

CHROME HIGH CHAIR, $10; baby buggy, $20; car bed, $5; baby bather and mattress, $2; stroller, $4; wooden table and four chairs, $10; bamboo blinds 4 x 5 ft., $2.50. Value all better. $1; electric heater, $8; portable radio, $15; lady's rubber chelsea size 7, $2; man's rubber shoes, size 7, $2; pair dog tables, $6; electric jig saw, $15; gas mower, $30; carline carrier, $12. EV 4-0000, 1[illegible] Morris Drive.

ALL REASONABLE AND GOOD condition. Rubber, Vacuumatic, washerette, washing machine, clothes horse, portable electric saw, boat horse, electric can bottle, power lawn mower, garden hose and sprinkler, camp cot, 30 foot coping, works wrench etc. Phone EV 5-0132 Sunday only.

LOVELY WHITE EVENING DRESS worn once, also powder blue evening dress, with ballerina length gown to 12. Men's navy blue blazer and grey slacks, 32 to 34. Boy Scout uniform, size 12. All reasonable. EV 5-[illegible]

• WE BUY • WE SELL •
New and reconditioned sales. Cash allowances changed and repaired.
PRICE'S KEY SHOP
801 Fort Street EV 4-8221

7 COMPLETE 007 GAUGE ELECTric train sets plus extra cars, all 6 off table layout, creation etc. value $175, offers. Also 30-note Hohner accordion, $30. EV 3-6012

EVERYTHING FOR THE TAPE recording fan. Recorders, tape, prerecorded tapes, spokesman speakers and service at Nuhelm's Tape Recording Studio, 1649 View St. EV 2-[illegible]

FEATHERWEIGHT SINGER SEWING machine complete $75, modern electric sewing machine, $[illegible]. Terms. Phone [illegible] EV [illegible]

JUNIOR GIRL'S BICYCLE, BW 3-speed, [illegible] size 2 girl's figure skates. All in excellent condition. EV 1-[illegible]

GENT'S SAVILLE ROW (LONDON) full dress suit and tuxedo, Scotch tab, 38-40, perfect condition, $25 each. Victoria Press Box 300

HOCKEY GLOVES, PROFESSIONAL style, solid cowhide shell back, foam cushioning, new condition, $10. EV 3-[illegible]

8 SETS OF OUTDOOR TREE lights, 2 single strings, 1 with 20 lights, $8. EV 5-[illegible]

GLAIMSON ELECTRIC IRON WITH stand, $45, pedal cream, good time, $10. Phone EV 5-0870

SILEX PORTABLE WARMING MAchine, 3 qts. old. GR 9-[illegible] or call at 1120 Oakdream

BOY'S BIKE, 26 GIRL'S BIKE, 20, for sale. Toy train set. EV 4-[illegible]

NEW MAHOGANY CORNER CUPboard, bonus trouble sewing machine. EV 5-2198

GIRL'S 24-INCH BICYCLE, $27; child's record player, $7; child's water coat set, $8. EV 3-[illegible]

COMPLETE SET OF LUSTRECraft stainless steel cutlery, service for eight, $130. EV 4-[illegible]

CABINET RADIO ELECTRIC, beautiful Emerson, also record. Phone EV 3-[illegible]

CHILD'S WAGON, SLEIGH, BIRD'S cage. EV 3-[illegible]

8" TABLE SAW AND 4" CRAFTsmaster jointer. EV 4-[illegible]

COME PICK OWN CHRISTMAS tree, 1579 Happy Valley Rd.

COMART 40 NEW, $60 OR BEST offer. EV 5-[illegible] after 6 p.m.

NEW BINOCULARS, 8x40, $75 — Apply 330 Kingston

SMALL PORTABLE TYPEWRITER in working order, $25. GR 9-[illegible]

BLACK SEAL FUR COAT, SIZE 38, $50. Phone GR 3-[illegible]

GIRL'S COAT, SIZE 12, MAN'S carcoat, size 38. GR 9-1125

GREY BABY BUGGY AND STORM cover, $15. EV 3-[illegible]

EVERLASTING LINOLEUM RUGS, 9x6 on sale now. Only $[illegible]. EV 3-[illegible]

MATERNITY FASHIONS AVENUE Dress Shop, 1880 Oak Bay

ORDER YOUR XMAS TREE early. Reasonable. EV 3-[illegible] anytime

LARGE TRICYCLE, GOOD CONDITION. EV 1-[illegible]

2 PAIR GIRLS FIGURE SKATES size 6½ and 1, $5 and $2. EV 6-[illegible]

82 MISCELLANEOUS FOR SALE

Christmas Specials in Rugs
1 only of the following:
10'8"x13' Pink Beige
Regular $87.36. Special
8'10"x8' Gold
Regular $66.54. Special
9'x12'6" Gold
Regular $6.27. Special
9'x12' Rose Beige
Regular $74.13. Special
9'x12' Sand Beige
Regular $63.48. Special
21'6"x9' Cinnamon
Regular $140.42. Special
6'x9' Green Tweed
Regular $27.88. Special
9'x9 Grey Tweed
Regular $18.81. Special
6'x9' Beige
Regular $34.38. Special
12'9"x12' Beige
Regular $191.38. Special
3'x15' Beige
Regular $46.26. Special
3'9"x15'9" Beige
Regular $57.50. Special
Rubber underlay. Regular $1.75 sq. yd. Special
Your only Complete Floor Covering Shop
Carpets, Rugs, Tile, Linoleums, Hardwoods and Wall Tiles
V. I. FLOOR CENTRE LTD.
Open Saturday—9 a.m. to 12 noon
Mon.-Friday—8:30 a.m. to 5 p.m.
2100 Douglas Street EV 4-7214

FOR SALE
NEW DECK TYPE
SWING TAPS
$6.95
CAPITAL IRON & METALS LTD.
1222 Store Street EV 3-9108

PRESCRIPTIONS FOR OLD AGE PENSIONERS A SPECIALTY
SAVE TIME! PAY
Light and Phone Bills
TWO LOCATIONS
McCall Davey Drug Store
1400 Douglas. EV 3-3811. EV 3-3816
Shelbourne Drug Store
Hillside and Shelbourne. EV 4-8106

Truss and Surgical Supports
Elastic Hosiery
Private Fitting Rooms
Specially Trained Male and Female Attendants
OWL DRUG FORT and DOUGLAS EV 3-6191

GIFT SUGGESTIONS FROM BUTLER'S
SUNBEAM TOASTERS
IRONS
POLISHERS
FOOD MIXERS
WAFFLE BAKERS
DEEP FRYERS
FRYPANS
SHAVERS
SPECIAL
ELECTRIC BLANKETS $14.95
10½" ELECTRIC FRYPAN, COMPLETE, $17.95
BUTLER BROS.
1720 Douglas EV 3-6011

SPIN DRYER
(110-volt)
Dries a load of clothes (ready to iron) in five minutes
• No spattering, minimum [illegible]
• No heat.
• Portable.
• Inexpensive to operate.
7-lb. model, $129.50
9-lb. model, $159.50
FREE BONUS
Until December 23
GIFTLON RUG SET
WITH EACH DRYER
BUTLER BROTHERS
1720 DOUGLAS EV 3-6011

SLEEP SUGGESTION RECordings. Complete line of world renowned teachers, equipment and accessories. Some courses sold elsewhere at 2 to 3 times the price. Available individually or as unit. EV 2-7088 for information and 20 feature. Audio Educational Supply Co.

LARGE STUFFED ANIMALS, ALL sizes, colors and prices up to $8.95. Fluffy Musical Teddy Bear, $6.95. Cuddly poodles, Dalmatians. Many interesting games including popular "Bridg-It" will keep both children and adults amused for hours. Pussy Willow Children's Wear, 3500 Estevan. EV 5-9042

DUCKLING, PHEASANT, GUINEA FOWL
Wholesale, retail. Delivered or pick up at farm
Sidney Bay Hwy. GR 5-1412
SIDNEY DUCK FARM

TREES
We will sell you a nice tree at a reasonable price. Remember, you only get what you pay for. Come in and see what we have at Cyril's Auto Sales at the Roundabout, Rapid Gro.

SPRAY YOUR OWN TREE FOR Christmas. Silver, gold colors, 79 an spray bottle, $1.50.
VICTORIA COLOR CENTRE
1208 Douglas EV 5-2723

LARGE SIZE DOLL CARRIAGE, good condition, $10; chest of drawers, $10; large dresser, $15; single bed (complete), $15; chester field and chair, $15. EV 4-[illegible]

LOCAL FRESH KILLED GRADE A turkeys over 22 lbs. Gr. lb. Smoked hams whole or shank half. 53c lb. Ayonlea Meats, 1625 Douglas. Phone EV 4-9513. Free delivery

OUT-OF-SEASON BARGAINS
Solid cabin boat, used twice, $75. Knit King knitting machine for the Christmas. Half price, $60. Phone EV 5-2216 after 5 p.m.

REVERE MOVIE CAMERA, TURret model with 3 lenses, 1 zoom lens to fit standard thread cameras. EV 4-3979

TIRED OF A WIGGLY CHRISTmas tree? See the stable, beautiful, Christlike. We stable at Christmas time sales. Douglas at Princess.

GOLF CLUBS, 3 IRONS, TAYlor made bag. Cost $87.00. Will sell for $30. Brand new. EV 3-[illegible]

ROTARY PROTRACTOR, FINELY tooled $35. Pair skis, Kandahar heels (6½), maroon, poles, $45. EV 5-1[illegible]

RAMY BUGGY, GOOD CONDITION, $25. Coleman oil heater with day tank, $25. EV 4-[illegible] evenings.

CHILD'S SEWING MACHINE, 60 lbs.; boy's bicycle, 17, $20; football boots, new, 6½, $4.50. EV 3-[illegible]

JUTTER'S WHEEL, VARIABLE speed, $25. Gilmar Pottery Studio. EV 5-[illegible]

SELF DRIVER COMBINATIONS Jackhammer breaker. The new rock breaker tools. EV 5-[illegible]

ONLY FEW SUITS LEFT IN Christmas sale. Kandra Tailors, 820 Fort Street. EV 3-[illegible]

CAMERA, TWO LENS REFLEX, and many accessories. As new condition. GR 9-[illegible]

POLAROID CAMERA, MODEL 95, with flash attachment, $34. Phone GR 7-1[illegible]

ELECTRIC TRAIN — AMERICAN flyer switch box, engine, transformer, etc. Value $54 or make offer. EV 2-[illegible]

SEMI-FORMALS, WHITE BRIDAL satin and lace, taffeta, worn once, size 12-14. EV 3-[illegible]

LARGE CUT AND MATTRESS, $20. New condition. GR 7-1133

UNIMAX PIANO ACCORDION, $100. Girl's bike, $20. EV 3-2128

HOLLY FOR SALE. LOTS OF berries. GR 5-1993

TRIANG HO FLAMENATE 2-TRAIN setting, over $200 retail, $30. EV 3-2712

BEATTY WASHER, $25. IN GOOD condition. EV 3-[illegible]

BEAUTIFUL PORTRAIT STYLE mounted slide, to view. EV 5-[illegible]

BAG BOY GOLF CART, GOOD condition, $15. EV 4-[illegible]

TRIER LARGEST C.C.M. NEW condition, $18. GR 7-3943

INGLIS AUTOMATIC WASHER, $75. EV 5-1271

FRIDGE IN GOOD WORKING order, $25. EV 5-1[illegible]

IMPERIAL DESK TYPEWRITER, good condition, $35. EV 3-[illegible]

DREKKER JUNIORS, SIZE 1[illegible] B.C. Meat Mart, 602 Yates. EV 4-6[illegible]

ONE FORMAL, 2 PARTY DRESSES, size 12. EV 3-[illegible]

VEGETABLE AND FRUIT JUICER, $34. GR 7-[illegible]

BOY'S SKATES, SIZE 6 AND 8. EV 4-[illegible]

82 MISCELLANEOUS FOR SALE

REAL HOT SPECIALS!
Monday only! Shop right — Shop Oakcrest Foods, 2470 Quadra. Open till 9 p.m. These Specials at these times as stated.
9 A.M. TILL 11 A.M.
Butter, Fraser Valley, Canada first grade. 59c lb.
Canada Choice Hamburg Steaks. Reef all lean. 49c lb.
Chicken Noodle Soup Stewart Home Reg. price 3 for 29c. 2c pkg.
12 NOON TILL 2 P.M.
Canada Choice fresh Ground Beef 85% lean. 39c lb.
Ice Cream, by Northwestern for Oakcrest. All flavors. 8-pt carton for 59c.
Bake Margarine. 2 lbs. 29c. Most popular.
4 P.M. TILL 6 P.M.
No. 1 local bulk Carrots. Sweet and tender. 5c lb.
Local farm-fresh Grade "A" large Eggs. 49c doz.
Tea Bags, 100s top quality. Lyon's. 49c.
6 P.M. TILL 9 P.M.
Bacon, lean, rindless, sliced. 39c lb. pkg.
Chef-Boy-ar-Dee Tomato Soup, only 10c tin. Baby Wipes, Gerber's, all kinds. 12 time $1.00.
Tissues, No. 1, golden type. 4 for 49c.
Coffee, Lyon's, top quality, all purpose. 1 lb. 79c.
Prices effective as stated
We reserve the right to limit quantity

630 1948 MIDBROOK 600 WRINGER weather, 5-hp electric air mower, 345 4, and 3-hp motors, 3 ph. 3 lawnmowers, power wheel chairs, $200 and $300. Offers. EV 2-8827 or EV 2-4827.

METAL ROAD GRADER $2, METal bucket loader $2, metal power shovel $5, tooth's bed $10, Sugar motor heater $5, large kitchen sink and taps $8. GR 9-3[illegible]

8-MM CAMERA PLUS TELEphoto lens 3000, slides $2.50, page slide, $8, doll's buggy $3, sleeping outfit $6.50, single bed headboard, $4. EV 4-[illegible]

SMALL CREAM SEPARATOR, $20; 3 single beds with mattress, $15 each; Aga stove, $50. Built-in Briggs-Stratton motor. GR 9-[illegible]

2 ELECTRIC MOTORS FOR SALE ½ horse, heavy duty, with reset switch, $25. 1 horse, intermittent duty, $30. EV 2-7321.

EXCEPTIONALLY FINE LADIES' figure skates, size 8, also 1948 Chevrolet, good shape, $150. Ph. GR 7-1321.

FOR SALE — RONDO ELECTRIC eye turret 8-mm camera, $30.50. Victoria Photo Supply, 1015 Douglas. EV 5-[illegible]

2-BURNER HOT PLATE, BREAD box, enamel set, Coleraine toaster, electric skillet, 2 lamps. Phone EV 3-[illegible]

BALLOONS FOR PARTIES
Mixed, bulk supplies, 6 dozen up. At wholesale prices. EV 6-4122, business hours.

6 IN 1 BENCH BAND SAW, DRILL press, grinder, 1½ spindle shaft. EV 6-[illegible]

WELL-BERRIED HOLLY, 25c LB. Bring containers. 1194 Goldstream. GR 5-1802.

AARONSON'S DRUG STORE
Sundays and holidays, 9:30 a.m. to 1 p.m.
9 a.m. to 9 p.m. 1600 Fort. EV 6-8181.
PAY LIGHT AND PHONE BILLS AT McCALL DAVEY DRUG
Prescriptions Filled. Free Delivery

TYPEWRITERS NEW AND USED
Repairs. Rentals. Ribbons
Wm. Brady, 1126 Blanshard. EV 3-6733

FESTIVE SEASON DRESSES
All sizes (including ½ sizes).
Avenue Dress Shop, 7230 Oak Bay

POTATOES, CARROTS, CABBAGE, turnips, cauliflowers, leeks, shrubs etc. Mattick's Farm. GR 5-1826

SET OF AMERICANA ENCYCLOpedias, two years old. GR 5-7207 after 5.

PAY LIGHT AND PHONE BILLS
FAIRFIELD PHARMACY
DRUG 931 COOK EV 6-6123

THE HILLSIDE PHARMACY
Xmas Cards individual and boxed. Quadra at Hillside. EV 4-1633

BEEF BY SIDE OR QUARTER. Mugs, half or whole. Good for locker. Sell reasonably. EV 3-[illegible]

1953 AUSTIN TRUCK, GOOD MOtor and tires, $100. 1 cottage stove, $30. EV 3-[illegible]

ESQUIMALT PHARMACY
Sundays and holidays, 1 to 4 p.m.
1202 Esquimalt EV 3-1931

FOR THE BEST TURKEYS AND chickens in town, Stuart's Meat Market, 1620 Douglas. EV 3-6213

TV ANTENNA, 5 BED CHILDREN'S, walnut dining table and eastern buffet. EV 4-[illegible]

KODAK 8 MOVIE CAMERA, PROjector, slide tripod, screen, etc. A steal at $400 cash. GR 7-4372.

KAYAK, WELL MADE, FOR BOY'S Christmas, needs bicycle. $25. Phone EV 2-[illegible]

TAPE RECORDER RCA PUSHbutton 3-speed model 3 SRT 401, $75. 2000 Tuxedo Drive. GR 9-1151.

BOY'S BICYCLE, NEW CONDItion, $40. 6' Delta jointer with motor and stand, $75. GR 9-1[illegible]

ARTIST STUDIO EASEL, PROfessional upright and reversible. $12. EV 4-[illegible]

STOP COLD DRAFTS WITH PLAstic storm window sheeting. Indoor type, Plastics, 308 Fort. EV 4-3511

RECORD GIFT CERTIFICATES from Elgin Keefe Ltd., 730 Fort. EV 3-[illegible]

LADY'S FUR COAT, FULL length, size 16, like new, $100. Ph. EV 3-[illegible]

VITAMINS, $17.50 FOR 12 MONTHS
BRUCE'S PHARMACY
1239 DOUGLAS EV 3-0[illegible]

BREAKIN CONFY, 1044 PANDORA
Grade "A" large, 59c dozen
Fresh Dressed Xmas Turkeys

STAMP COLLECTION, BRITISH Commonwealth, nearly 3,000, $40. EV 2-[illegible]

ALMOST NEW CHROME CAGE and stand, $12. 1 cage and stand, $6. EV 4-2564.

AMERICAN FLYER TRAIN, lady's skates, boy's skates, baby crib. EV 3-2814

CHILD'S CHAIN-DRIVEN TRICycle, good bed in good running order, $12. EV 4-1[illegible]

7 SIX TRANSISTOR RADIOS, NEW, $15 each, guaranteed, cases and car aerial, new $8. EV 3-[illegible]

GIRL'S SIZE 3 CCM FIGURE skates, excellent condition, $8. Phone GR 7-[illegible]

FOUR BURNER WONDER ELECTRIC stove, $35; chrome set, 4 chairs, $15. EV 3-[illegible]

GENUINE EMERALD AND DIAmond pendant and matching set. For particulars, GR 7-2189

DOLL CARRIAGE, LARGE SIZE, blue and white, collapsible, excellent condition. EV 4-[illegible]

BOYS' 24-INCH RALEIGH BICycle, also child's 2-wheeler bicycle, child's tricycle. GR 9-[illegible]

MUSKRAT JACKET, SIZE 12, GIRL'S party dresses, size 10 and 14, boy's shorts, coat, $4. GR 7-3[illegible]

BOY'S TWEED SPORTS JACKET, size 14, excellent condition, $10. EV 4-[illegible]

ENGAGEMENT RING AND WEDding ring set, $50. EV 5-[illegible]

LIONEL TRAIN, B-B GUN AND Meccano sets. EV 4-[illegible]

1 BOY SPRINGER HORSE, $12. EV 3-[illegible]

RECORD PLAYER, WALNUT CASE, 78 rpm, $8. EV 3-[illegible]

PORTABLE RCA VICTOR RECORD player, 4-speed. EV 4-[illegible]

TUXEDO, SIZE 38, WORN TWICE. GR 9-[illegible]

LADY'S WHITE FIGURE SKATES, size 6½. GR 7-3[illegible]

BLACK PERSIAN PAW COAT, EX cellent condition, $75. EV 4-[illegible]

ELECTROLUX, EXCELLENT CONdition. Phone GR 7-[illegible]. GR 7-[illegible]

KERRY DRAKE

Radio Report

Sunday's Highlights

8.00 a.m.—Two Hours of Religious Programs—KIRO.

9.40—Hidden Pages of The Air—CBU.

10.00—Sunday Magazine—CBU.

11.00—Church Service—CKDA; Congregational Church—KOMO.

1.00—Travel Time—CJVI.

1.30—Critically Speaking—CBU.

2.00—My Favorite Album—CJVI.

3.00—Sunday Spectacular—CJVI.

4.30—White House Correspondent—KIRO.

5.00 p.m.—The Two Clowns presents some of the contributions of comics Red Skelton and Ed Wynn—CBU.

5.30—Headliner—KIRO.

6.15—Capital City—CJVI.

6.30—Outdoors—CJVI; Adlai Stevenson—KOMO.

7.00—What's New in the Schoolhouse—KOMO.

7.30—Church service—CJVI; Capital Report—CBU.

8.00—CBC Stage—CBU.

8.30—Sunday Special—KIRO.

9.30—Salvation Army—CJVI.

10.15—Life and Literature—CBU; Enterprise in Action—CJVI.

10:30—Billy Graham—CJVI.

Sunday's Music

9.30 a.m.—Back To God Hour—CFAX.

10.00—Morning Concert—CJVI.

10.30—Sunday Chorale—CBU.

11.00—Favorite Hymns—CJVI; Musical Rendezvous—CFAX.

11.30—Little Symphonies—CBC.

12.00—Symphony for Strings—KXA; Sunday Music—KOMO.

12.35—Bonnie Scotland—CKDA.

1.00—Italian Hour—KIRO; Concert Hall—KXA; Musical Rhapsodies—CJOR.

2.00—New York Philharmonic Orchestra—KIRO; Pages of Melody—CFAX.

3.00—Seattle Leaders—KXA; Masters of the Keyboard—CBU.

3.30—Relax with CFAX.

4.00—Reginald Stone—CFAX.

4.30—Music International—CFAX.

6.00—CBC Symphony Orchestra—CBU.

7.00—Good Old Days—CJVI; Sunset Symphony—KXA.

8.05—House Party—CKDA.

8.30—Hawaii Calls—CBU.

8.45—Hour of St. Francis—KXA.

9.00—Sunday Showcase—CBU; Weaver of Dreams—KOMO.

9.00—Kings Bandstand—KING;

9.30—Sir Ernest McMillan—CBU.

10.00—Organ Music—KOMO.

11.15—Album of Classics—KOMO.

Sunday's News

9.00 a.m.—BBC News and commentary from London—CBU.

7.00 p.m.—CBC News from Toronto.

Monday's Highlights

10.10 a.m.—Arthur Godfrey—KIRO.

12.15—Cecil Solly—KIRO.

12.30—B.C. Farm Broadcast—CBU.

1.00—Stories with John Drainie—CBU.

2.30—Trans Canada Matinee—CBU.

4.30—Tempo—CBU.

6.15—Rawhide—CBU.

7.10—Carol Burnett and Richard Hayes—KIRO.

8.00—People are Interesting—CBU.

9.30—Stage 9—CJVI

10.15—Nation's Business—CBU.

10.30—University of the Air continues the "What is History" series—CBU.

Monday's Music

8.30—Christmas Carols—CJVI.

9.05 a.m.—Symphony for Seattle—KXA.

9.15—Morning Concert—CBU.

9.30—Reg. Stone Organ Music—CFAX.

10.00—Cavalcade—CFAX.

10.30—Adventures in Music—CJVI.

11.00—Off the Record—CBU.

11.40—Bing Crosby and Rosemary Clooney—KIRO.

12.00—Mid Day Meditation—CFAX; Don Messer—CBU.

12.05 p.m.—Percy Faith—CJVI; Symphony—KXA.

12.30—Polka Party—CFAX.

1.00—Concert Hall—KXA

1.15—Tommy Hunter—CBU.

2.00—Concert Hall—KXA; Pop Concert—CFAX.

5.10—Melody Ranch—CJOR.

7.30—Songs of My People—CBU; Concert Hour—CJVI.

10.00—Music 'Til Midnight—KING.

11.00—World of Music—CBU.

Monday's Sports

10.15 p.m.—Sports Digest—CJVI.

10.55 p.m.—Sports Report from CKDA.

Monday's News

9.00 a.m.—BBC News from London—CBU.

7.00 p.m.—CBC News—CJVI and CBU.

(Most stations carry news broadcasts every hour on the hour or half hour. Broadcasts listed above are national network newscasts.)

CJVI (690) Victoria	CKDA (1120) Victoria	CFAX (1070) Victoria	CBC (690) Vancouver	CBUX (690) Vancouver & Westminster
CKWX (1130) Vancouver	CJOR (600) Vancouver	KIRO (710) Seattle	KXA (770) Seattle	KOMO (1000) Seattle

82 MISCELLANEOUS FOR SALE

SMALL TRICYCLE, $5. LARGE doll cloth, $2.50. Boy's shoes, $1; size 8½, $4. Girl's shoes, size 4, $3. Child's table and chairs, $3. EV 3-[illegible]

TAPE RECORDER, PORTABLE, transistor, perfect, amplifier speak or telephone perfect, microphone, cost $175, sacrifice $75. EV 3-[illegible]

SINGLE RED SPRING AND MAT, three chest of drawers, boy's bicycle, dressmaker, end table, lamp shade. W. Harris. EV 7-[illegible]

DOUBLE MATTRESS, NEW COVERing, best offer to $[illegible]. Also 2 new Mountaineer. GR 9-[illegible]

TWO TRICYCLES, LARGE AND medium, two doll cradles, bedside table and chairs. GR 7-1130

BOY'S BICYCLE, AMERICAN Flyer, 26-inch, excellent. Phone GR 9-[illegible]

FOURTEEN SPORTS JACKET, SIZE 38, man's overcoat, size 44. Reasonable offer. EV 3-[illegible]

DARLING'S PHARMACY
Trusses, Belts, Elastic Hosery
FORT AT BROAD EV 3-1224

HORSE FRIO A-1 CONDITION, $70. EV 3-[illegible]

GARBAGE BURNER, $25. PHONE EV 3-[illegible]

82 MISCELLANEOUS FOR SALE

HAIRS ANGILLITE TOTEM TO best offer over $100. EV 2-1374

2 BOYS BICYCLES, COMBINA tion radio. EV 4-[illegible]

YOUTH'S RED 10-SPD. COMPLETE car bed, $8. GR 9-[illegible]

FUR NECKPIECE, RUSSIAN squirrel, $14. GR 9-[illegible]

GIRL'S WHITE C.C.M. SKATES, size 1, $4. EV 3-7311.

LADY'S ICE SKATES, SIZE 6½, $8. EV 4-[illegible]

BOY'S SKATES, SIZE 4, FOOTball boots, size 5. GR 9-[illegible]

PAIR BLACK LEATHER JEANS, size 31. Phone EV 3-[illegible] after 6 p.m.

MEN'S SKATES, LIKE NEW, SIZE 12, $7. Phone GR 9-1[illegible]

MEN'S CCM CYCO SKATES, size 10, $6.50. EV 3-[illegible]

MENNEN AUTOMATIC APART ment washer. EV 3-[illegible]

BRASS WOOD BIN, SMALL violin, ironing board. EV 3-[illegible]

FRIDGE DE LUXE, LIKE NEW. Sacrifice half price. EV 3-[illegible]

HOLLY FOR SALE, 25c LB. WELL berried. [illegible] Rd. GR 9-[illegible]

82 MISCELLANEOUS FOR SALE

WOODWARD'S
Used
Furniture and Appliance
SHOWROOMS
779 Pandora EV 2-8932

USED KIRBY
VACUUM and POLISHER
For $49.50. 1 year guarantee. Complete repairs before Christmas.
Kirby Sales and Service
EV 5-0493

GOLDEN RULE
CHILDREN'S WEAR
SALE!
COATS — CAR COATS — JACKETS REDUCED — JANUARY PRICES!
Invisible Mending a Specialty
736 Fort Street EV 2-[illegible]

CUT FOOD COSTS AT
FORTER'S OAK BAY FOODS
Heinz Spaghetti, 15-oz. 2 for 29c
Green Spray Cranberry Sauce, 15-oz. 2 for 39c
Laguna Crab Meat, 6-oz tin 59c
Zee Margarine, 2 lbs. 49c
Fresh Ground Hamburgers, 2 lbs $1.00
Thrifty Rindless Side Bacon, lb. 49c
Open Thurs. and Fri. nites till 9
BUY YOUR SWIFT'S BUTTERBALL TURKEY HERE!
2057 Cadboro Bay Rd., next to Oak Bay Junior High

DORMAN'S ON DOUGLAS
"Buy of the Week"
PDQ COMBINATIONS
Long Legs • Short Sleeves
• Wool and Cotton
• Sizes 38, 40, 42.
Regular $6.95
To Clear $4 Each
3 for $11.90

Be "Winter Wise" and have us "WINTERIZE" your Power Mower now! Briggs-Stratton sales service.
B.C. POWER MOWER SALES
Balmoral Phone EV 2-6613

WEBCOR TAPE RECORDER, good condition, 3-speed, $175. Silvertone single speed tape recorder, good condition, $50; bicycle, large size, $15; C.C.M. delivery bike in excellent condition, $20. Phone EV 4-1073

BEAUTIFUL SILVER-CROSS ENGlish baby carriage, maroon and ivory, with 24" chrome wheels. Retails at $185. Christmas special, $125. Brand new, still in imported crate. 1 [illegible] EV 3-[illegible] 320 Howard [illegible]

THIS CHRISTMAS
trade your troubles for a Turn Power Mower at Victoria's Lawnmower Service Centre. Broad at Cormorant. EV 3-3532. Repairs and sharpening.

MAGIC by Lancombe
from $6.00
Gift wrapped free at
The VICTORIA PHARMACY
Government Street at Broughton

WHITE SHOULDERS BY EVYAN
from $3.75
Gift wrapped free at
THE VICTORIA PHARMACY
Government Street at Broughton

PORTABLE TYPEWRITER, AS new, $60. Alaska Reel for cast, perfect condition, cost $75, size 16, $110; bedroom suite $80. Trade for piano. EV 2-3607.

VARIOUS TOYS, GIRL'S CLOTHing, size 14 years; boy's 6-8 years. Wearever food chopper, never used, cost $44, sell $24; outdoor swing set, $15. Phone GR 9-4[illegible]

JE REVIENS BY WORTH.
from $2.50
Gift wrapped free at
The VICTORIA PHARMACY
Government Street at Broughton

SPANISH GERANIUM by Lanvin
from $3.50
Gift wrapped free at
The VICTORIA PHARMACY
Government Street at Broughton

MADE TO ORDER — BEAUTIFUL, hand-painted plywood outdoor Christmas ornaments. Large selection including Santa's sleigh and reindeer. It's not too late. GR 5-2[illegible]

GIVE YOUR FAMILY AN ELECtric Magnus organ for Christmas—anyone can play it, as new, $45. Singer buttonhole attachment, $5. EV 6-2[illegible]

GOLF CLUBS, BAG AND CART, as new, child's crib, high chair, composition wardrobe, Lloyd's baby carriage. Call EV 4-4431 after 6 p.m.

UPRIGHT CABINET GRAND piano, Evans Bros., good tone, $150. Double corner cupboard, mahogany, $35; boy's bicycle, under 10 years, $14. Phone EV 2-[illegible]

BROWN LAPIN JACKET, SIZE 38, $5; other light coats and jackets, size 16, also pink bamboo drapes. EV 4-[illegible]

RCA PORTABLE RADIO, BAT tery or electric, standard and 2 short-wave bands, $40. Harris tweed suit, size 36, $15. EV 3-[illegible]

LARGE-SIZE CRIB COMPLETE with mattress, baby carriage and stroller in excellent condition. Phone GR 7-[illegible]

FOR CHRISTMAS GIVE THE CHILdren a play lens 8x8 teepee, already $7. Victoria Tent and Awning Co., 1831 Balmoral Road. EV 3-8713.

BEAUTIFUL INDIAN MAIDEN and linen table cloth 54x54, 12 matching napkins. Also other items. Reasonable. EV 4-[illegible]

STEAM ENGINE AND BOILER for model makers. Lady's car coat, size 14. Dated rim lock. Electric drill. EV 4-1[illegible]

PINK NYLON DRESS, SIZE 12, $5; record player, $15. Figure skates, size 8, $8. Girls' white skates, size 1, $2. GR 2-[illegible]

LARGE GIRL'S CCM TRICYCLE, large spring horse, $25, suit child up to 6 years. Both in good condition. EV 2-2049 after 5.30 a.m.

BEAUTIFUL FIREPLACE MOR tar block, with carved mahogany side panels. GR 9-[illegible]

EASY SPIRALATOR WASHER, $35; boy's [illegible] bicycle, $25; [illegible] sander, $5. GR 9-[illegible]

WELL-BERRIED HOLLY, 25c LB. Bring containers. 2[illegible] and Cordelia. 2[illegible] Blanshard.

ELECTRIC TRAINS, 1 MARK 320, 1 Lionel, $[illegible] with extras. Fine piano size heater, $10. EV 5-7299

LADIES' DALBERTA SWEATERS and matching shirts. Joan Burgess. 1[illegible] Oak Bay Ave.

1 LARGE LEONARD REFRIGERAtor. Good buy. Will sell for $125. Excellent condition. EV 4-7[illegible]

NEW COCKTAIL DRESS, BLACK chiffon, spaghetti straps, size 12. EV 3-3[illegible] evenings, weekdays.

COPPER FIRE SCREEN, DRAPE curtain, stove, excellent condition, $15. EV 3-1270

8-MM. UNIVEX PROJECTOR AND movie camera, $50. 2001 Quadra [illegible]

HO GAUGE GPS DIESEL LOCO, made by Tenshodo, as new, $30. GR 7-[illegible]

SKIS AND SKI BOOTS, SIZE 8, [illegible] condition, also 1 set [illegible] poles. GR 9-[illegible]

FRESH FROZEN TUNA FOR CANning. Will deliver. EV 4-3[illegible]

GARBAGE BURNER, ELECTRIC hot-air [illegible]. EV 2-[illegible]

GERNE YOUNG GRAIN FAT tested, good eating. GR 7-1916

LARGE CRIB, $[illegible]. 1[illegible] Balmoral.

OVERHEAD REPEATER, $12. PH. GR

The Daily Crossword Puzzle

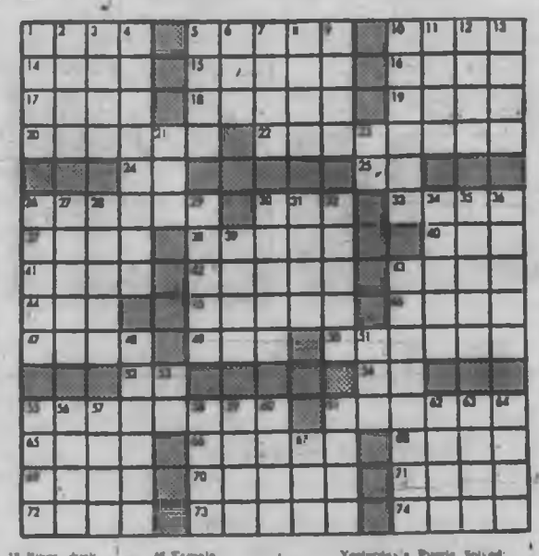

ACROSS
1 Honored
5 Firm
10 Tarts
14 Approval sign
15 Hard wood
16 Kind of fruit
17 Summit
18 Corrupt
19 Toward shelter side
20 Type of dolly
22 Temperate
24 Each (abbr.)
25 Myself
26 Sows
29 Mineral spring
30 Long-horned goat
37 Corrode
39 Entire
40 Peel
41 Eye part
42 Turn outward
43 Hard
44 Acted
45 Weird
46 Bewildered
47 Paradise
49 Prefix: before dyne
51 Expunge
52 Whether
54 Sir
55 Trios
61 Crawls
65 Grape refuse
68 Rugged area
69 Brad
69 Arrow poison
70 Citrus fruit
71 Skew
72 Accomplishes
73 Tie fringed
74 Horse grass

DOWN
1 Russian beer
2 Every
3 Kind of bean
4 Gifts
5 Bristle
6 Jamboree, cash
7 Rich earth
8 Nested boxes
9 A pair of units
10 Extra
11 Spanish jar
12 Song for two
13 River dark
21 Make lace
23 Printing measure
26 Self-respect
27 Ghastly
28 Next to
30 Precipitous
33 Metric measure
35 Equal: comb form
37 Change
38 Middle part of body
39 Gamble
40 Roaming tribe
44 Alone
45 Clang
46 Female relatives
51 Aunts
53 Frequency modulation (abbr.)
55 Among
56 New Mexico Indian
58 Large woody plant
59 Companions
60 Waste allowance
63 Prefix: half
64 Pennants
65 Comfort
67 Long for
68 Winter vehicle
67 Measure of weight

Yesterday's Puzzle Solved:

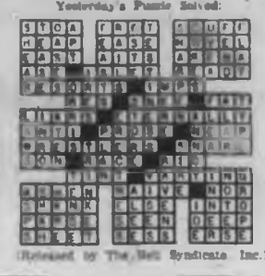

(Released by The Bell Syndicate Inc.)

100 CARS FOR SALE

HAPPY MOTORING
AND
A MERRY
CHRISTMAS
IN AN
EMPRESS
MOTORS
GOODWILL
CAR

59 BUICK La Sabre Sedan, automatic, radio, power steering power brakes, black with whitewall tires, one owner $2695

59 OLDS Super 88, automatic, radio, power steering, power brakes, blue, one owner, $2995

60 CHEV Bel Air Hardtop, automatic, green, one owner $2395

59 PLYMOUTH Sedan, automatic, red and ivory $1795

58 BUICK Special Sedan, automatic, radio, brown and beige $2295

57 FORD De Luxe V-8 Sedan, brown and beige $1495

57 METEOR Niagara 6 Sedan, red and ivory $1395

55 MONARCH Sedan, radio, green $1095

54 BUICK Hardtop, automatic, radio, blue and ivory $1095

54 OLDS Sedan, automatic, radio, power steering, power brakes, green $1095

56 PONTIAC Sedan, yellow $1295

55 PLYMOUTH Hardtop, radio, green $995

55 PLYMOUTH De Luxe Sedan, power steering, green $895

56 DODGE Sedan, green and ivory $895

57 CHEV 2-Door Bel Air, automatic, radio, green $1595

56 DODGE Station Wagon, blue $1195

A SECOND
CAR FOR
THE FAMILY

52 AUSTIN Sedan, red $395

53 CONSUL Sedan, black $595

54 ZODIAC Sedan, green $695

59 VANGUARD Sedan grey $1295

59 VAUXHALL Super Victor, blue $1395

59 VOLKSWAGEN, red $1395

60 VAUXHALL Super Victor, radio, maroon and ivory $1595

60 VAUXHALL Super Victor, radio, blue and ivory $1595

60 TAUNUS Sedan, blue $1495

NO GIMMICKS
TOP PRICE FOR
YOUR TRADE
LOWEST DOLLAR
DIFFERENCE

53 CHEV Bel Air Sedan, automatic, beige and brown $695

52 BUICK Sedan, automatic, grey $495

49 MERCURY Sedan, blue $200

53 CHEV Sedan, ivory $595

51 PLYMOUTH Sedan, blue $300

WHOLESALE
ROW

Drive Away Specials
All cars have anti-freeze

54 BUICK Hardtop, automatic, radio $575

54 DODGE Sedan $199

53 NASH Sedan, auto. $279

50 PONTIAC Sedan ...$149

42 PONTIAC Coupe $99

53 FORD Sedan Del. $275

50 AUSTIN Pickup $195

50 VANGUARD Sed. $175

53 CHRYSLER Sedan $330

PAYLOADERS
FOR PROFIT

61 CORVAIR Pickup $2295

58 VOLKSWAGEN 9-Pass bus $1495

58 BEDFORD Van ...$895

56 GMC 1-Ton Panel $1095

54 INTERNATIONAL 2½ Ton Flatdeck, top condition $1295

52 FARGO Pickup. Very good $595

"A Good Deal/
And A Good Deal More"

EMPRESS MOTORS
900 Fort Street
Phone EV 2-7121

100 CARS FOR SALE

MORRISON'S
PLAYS
SANTA

GIFTS FOR YOU
WITH
THESE PREMIUM
USED CARS

FREE!
A Brand-New
BATTERY!

FREE!
50 Gallons of Gas

FREE!
6-Mon. Lubrication

FREE!
ANTI-FREEZE!

$$$$$ OR $$$$$
THE CASH
EQUIVALENT
For Christmas Shopping
With
One of These Fine Cars!

55 PONTIAC
Automatic, radio, heater, new motor.
SANTA SALE
$1197

54 BUICK
2-door hardtop. Automatic, radio, heater
SANTA SALE
$996

61 CORVAIR
Sedan. Automatic, radio, heater, 2-tone
SANTA SALE
$2491

60 CORVAIR
Radio, heater, automatic, turn signals
SANTA SALE
$2195

59 CHEVROLET
Sedan. Heater, signals, 2-tone, whitewalls
SANTA SALE
$1694

58 OLDSMOBILE
Super 88. Automatic, radio, heater, power steering
SANTA SALE
$1993

SALE
PRICES

FREE GIFTS . . . PLUS

MORRISON'S
"PEACE-OF-MIND"
PACKAGE

- All Cars Safety-Laned
- G.M. Reconditioning
- All Cars Clearly Priced
- 30-Day 50-50 Warranty
- 6-Mon. 15% Warranty
- 30-Day Exchange Priv.
- Free Life Insurance
- No Down Payment to Good Credit Risks.

57 FORD
A great value.
SANTA SALE
$1293

56 FORD
A bargain with all these free gifts
SANTA SALE
$1094

55 METEOR
Powerful, dependable.
SANTA SALE
$994

55 FORD
Fairlane. Automatic, radio, heater, 2-tone
SANTA SALE
$1092

54 METEOR
Automatic, radio, heater.
SANTA SALE
$693

MORRISON'S
PLAY SANTA
WITH
FREE GIFTS FOR
YOU!

60 STUDEBAKER
Lark. 6-cyl., radio, heater, signals.
SANTA SALE
$1993

59 BUICK
Electra. 4-Door Hardtop, fully powered.
SANTA SALE
$2993

58 DODGE
Fine family car.
SANTA SALE
$1394

58 CHEVROLET
Station Wagon. V-8, radio, heater, signals.
SANTA SALE
$1993

57 CHEVROLET
Dependable car.
SANTA SALE
$1492

56 DODGE
Outstanding bargain.
SANTA SALE
$692

55 RAMBLER
Radio, heater, signals, pushbutton trans.
SANTA SALE
$991

55 CHEVROLET
Automatic, radio, heater.
SANTA SALE
$995

TRUCKS

58 BEDFORD VAN. heater, signals. SANTA SALE $795
57 PONTIAC SEDAN DELIVERY with windows. SANTA SALE $1292
55 METEOR SEDAN DELIVERY with windows. SANTA SALE $1094

IMPORTS

59 ENVOY De Luxe, heater, signals, whitewalls. SANTA SALE $1595
59 HILLMAN, radio, heater, signals, 2-tone. SANTA SALE $1494
59 SIMCA Hardtop, radio, heater, signals. SANTA SALE $1395
59 SIMCA De Luxe, heater, signals. SANTA SALE $1094
59 SIMCA Station Wagon, radio, heater, signals, 2-tone. SANTA SALE $1492
58 AUSTIN Westminster, heater, signals. SANTA SALE $1295
58 VOLKSWAGEN Bus, heater, signals. SANTA SALE $1295
58 STANDARD Station Wagon, heater, signals. SANTA SALE $795
58 VAUXHALL 6-cyl., radio, heater, signals, 2-tone. SANTA SALE $895
58 VOLKSWAGEN, heater, signals. SANTA SALE $895
58 PEUGEOT, heater, signals. SANTA SALE $795
58 AUSTIN, heater, signals. SANTA SALE $895

And Many More

Island's Largest And
Busiest Dealer

MORRISON
CHEVROLET
OLDSMOBILE
LTD.

940 Yates EV 3-1108

100 CARS FOR SALE

CAR-RITE
Christmas Sale

ALL PRICES
REDUCED TO
ROCK BOTTOM
On our large selection of the cleanest, low mileage, guaranteed one-owner cars in VICTORIA

SEE - DRIVE - TEST these hard to get one-owner beauties.
WE GUARANTEE THEY'RE CLEANER!
Offered at sensationally low, Car-Rite prices, impossible to beat anywhere, regardless of claims.

60 METEOR Sedan. Rideau 500, std. trans, custom radio, 14,000 original miles. Absolutely showroom condition.
CAR-RITE
Price $2195

59 MGA Convertible. A sharp red sports car. 16,000 original miles.
CAR-RITE
Price $1685

NO DOWN
PAYMENT
REQUIRED!

59 MORRIS Minor. A real little gem with 22,000 original miles.
CAR-RITE
Price $1095

57 PONTIAC De Luxe Sedan. 6 cyl., automatic trans, custom radio, low mileage. Like new.
CAR-RITE
Price $1695

59 HILLMAN Minx Sedan. Spotless, scratchless, as perfect as a fine jewel. 24,000 miles.
CAR-RITE
Price $1095

TOP VALUE
FOR YOUR TRADE

53 CONSUL Sedan. Seeing is believing. 24,000 original miles.
CAR-RITE
Price $395

52 AUSTIN Somerset. A delightfully clean, attractive little car. 34,000 original miles.
CAR-RITE
Price $495

FAMILY BUDGET
TERMS

56 PLYMOUTH Savoy Sedan. 36,000 original miles. It's a perfect car. Reduced.
CAR-RITE
Price $995

FIRST PAYMENT
FEB. 62

60 MERCEDES Benz 190SL Sports Coupe. A truly magnificent automobile. Driven carefully just 24,000 miles. Save $1,700, and do yourself a favor. Buy a Mercedes.

If you're fed up going from lot to lot seeing plain Jane, standard, run of the mill, used cars
Try CAR-RITE
for a refreshing change
2100 Quadra St.
Government
BONDED DEALER

— BRAND NEW —
MORRIS MINI-VAN
$1375

- Ideal for light delivery
- 45 miles per gallon
- 12 months warranty

BANK FINANCING

1961 AUSTIN 850 showroom condition, 4,000 miles ...$1,795
1957 ZEPHYR Sedan. Aged yellow ...$1,295
1959 CHEVROLET Sedan, radio, heater. Top condition ...$1,149
1959 MORRIS Sedan, new motor, tires, paint and seat covers ...$749
1958 VAUXHALL 6-cyl. Class, economical car ...$545
1954 CHEV. Bel Air Coach, radio, de luxe interior ...$695

TRANSPORTATION
SPECIALS

1952 PONTIAC ...$295
1951 FORD ...$345
1950 CHEVROLET (radio) ...$149
1954 FORD Prefect ...$195
1950 DODGE (radio) ...$295
1951 MORRIS Oxford ...$195
1951 BUICK ...$325

HORWOOD BROS.
Morris, M.G., Wolseley
OPEN TILL 9 P.M.
WED. THURS. FRI.
910 Johnson St. EV 5-6118

AND

Want To Sell Your Car?
WE NEED 25-59 CHEV, PONTIAC AND GOOD SMALL CARS

51 AUSTIN Sedan ...$295
50 AUSTIN Sta Wgn ...$295
50 DODGE Coupe ...$295
50 VAUXHALL 6 Sedan ...$295
52 PONTIAC Laurentian Sedan, fully equipped, V-8 ...$1,495
52 DODGE 4-door Wagon 6 ...$1,495
55 CHEV. A.T. V-8 Wagon ...$1,295
55 MERCURY Regan A-1 ...$1,295

A & A CARMART
2004 Quadra, opp. Safeway
EV 6-2713

Super Motors Ltd.
59 MERCURY PARK LANE
Silver metallic, Dynaflow, one-owner, new factory car. Priced to sell $1,895
20 OTHER CARS TO CHOOSE FROM — FROM $95 TO $1,895
Trade Up or Down
NO DOWN PAYMENT REQUIRED
927 Yates EV 3-6861
AND
1214 Quadra EV 4-6821

59 FORD GOOD CONDITION Clean. EV 5-3094.

100 CARS FOR SALE

YEAR END CLEARANCE
at
NATIONAL!

56 METEOR Sedan
4-door, automatic transmission, radio.
NATIONAL Price ...$395

52 OLDS 88 Sedan
4-door, heater, custom radio.
NATIONAL Price ...$195

60 LARK
Sta. Wgn. Radio, roof rack, twin traction overdrive, only 17,000 miles.
NATIONAL Price ...$2395

58 PONTIAC
Sta. Wgn. V8. Automatic, radio, immaculate condition. Two-tone.
NATIONAL Price ...$1895

57 CHEV Bel Air Hardtop
Automatic, radio, W.W. 2-tone. Low mileage.
NATIONAL Price ...$1695

57 CHEV 4-Door
Family sedan. V8. Automatic, radio. Has to be seen. Beautiful 2-tone.
NATIONAL Price ...$1545

57 BUICK Hardtop
Full G.M. appointments. Top condition. 2-tone green with matching interior.
NATIONAL Price ...$1495

58 METEOR
Stock No. 584A. Low mileage. Case history. Local one-owner unit.
NATIONAL Price ...$1595

Buyer Benefits

- 6 Months Written Warranty
- No Down Payment
- All Cars Clearly Priced
- Volume Low Prices
- Top Retail for Your Trade (Not Wholesale)
- The Largest Selection of Premium Cars
- Free Exchange

"52 Respectable Years in the Automobile Business."

NATIONAL MOTORS
EV 4-8174 819 Yates

ALL NEW 62 LARK
ONLY $2485

SUBURBAN
MOTORS LTD.

ONE OWNER CARS!

59 VOLKSWAGEN ...$1195
57 METEOR "6", automatic ...$1495
54 FORD Sedan ...$795
58 PONTIAC, auto. $1795
59 VAUXHALL Velox ...$1795
58 DODGE Suburban $1895
61 ENVOY De Luxe $1695

- REAL BUYS -

53 MERCURY automatic ...$795
53 ZEPHYR Sedan ...$695
51 PLYMOUTH Sedan $295
53 CHEV Wagon ...$695
52 PONTIAC, auto ...$450
54 STUDEBAKER ...$395

SUBURBAN
MOTORS LTD.
3377 N. Douglas
EV 6-6131

REPOSSESSIONS
1957 Dodge Hardtop Coupe, custom radio, automatic air, only ...$1295
1956 Plymouth Coupe, V-8 engine, 31,000 miles ...$995
1956 Pontiac Sedan. Good condition ...$895
1954 Meteor Coupe ...$395
Trades accepted. 36 down payment. INGMAN'S SERVICE
770 Johnson. EV 5-1161. EV 5-6861

PAYMENTS
One owner, 1954 Ford sedan, automatic, power steering, radio, as new inside and out. Priced to sell $995. Phone GR 7-2851.

RANCHERO
1956 Ford 6-cylinder, $1,350. Trade and terms. EV 5-3092.

1956 Morris Oxford, A-1 condition, 650 mo. EV 5-3291.

100 CARS FOR SALE

1962
RENAULT
DAUPHINE
$1798

Fully equipped with heater, defroster, windshield washers, twin signals, kiddy locks on rear doors. 3-speed Standard transmission with syncromesh on all gears.
ONLY $179 DOWN
$55.50 PER MTH.

XMAS BONUS

If the Equity in Your present car exceeds $179.00
ENSIGN MOTORS
will refund the balance in cash

TRADES
STATION WAGONS

61 AUSTIN Cambridge Station Wagon. New car condition ...$2095

56 PLYMOUTH Stn Wagon. Custom radio, tutone green ...$1195

54 STUDEBAKER Station Wagon, 6-cyl, overdrive, custom radio ...$1095

AUTOMATICS

52 METEOR Niagara, automatic, custom radio ...$595

56 METEOR Rideau, tritone, whitewalls, automatic ...$1095

55 FORD Customline, black, whitewalls, automatic, custom radio ...$1195

55 CHRYSLER New Yorker. Tutone, whitewalls, automatic, power steering ...$1295

SPECIALS

53 MORRIS Minor, convertible. Spec. $295
53 ZEPHYR Sedan. Special ...$495

ENSIGN MOTORS
LTD.
904 Pandora at Quadra

RENAULT
SALES • Service
EV 5-3701 EV 5-0782

TRADES ON THE
AMAZING
VOLKSWAGEN!

60 ZODIAC Sedan. Radio 2-tone, etc. ...$1995
56 RAMBLER Sedan, automatic trans, etc. ...$1295
58 SUNBEAM Rapier Coupe, radio, 2-tone paint ...$1395
53 BUICK 2-Door Hardtop, radio, automatic trans, etc. ...$895

SPEEDWAY MOTORS
LTD.
VOLKSWAGEN DEALER
971 Yates EV 5-2415

VOLKSWAGEN CAMPER, FULLY equipped. Phone GR 8-1388

1959 OLDSMOBILE AMERICAN 88, 6-cyl. EV 2-1389

58 DE LUXE VOLKSWAGEN, VERY good condition. $1,495. GR 3-3851

1956 PONTIAC COUPE, NEW TIRES, good covers, paint, etc. EV 2-4088

1956 DODGE SEDAN, IN GOOD shape. $295. EV 3-7987

1957 DODGE, SEDAN, PRACTICALLY new tires. GR 9-7896

1957 OLDSMOBILE, RADIO, HEATER. Good condition. EV 4-6947

1955 CHEVROLET 6-CYLINDER, PHONE GR 7-2028

EXCEPTIONAL '58 CHEVROLET Close to school. GR 7-3740

1957 ENVOY STATION WAGON, excellent condition. $1,495. GR 7-2002

1957 BUICK DE LUXE SEDAN, 6,000 miles. $2,750. Trade. GR 7-2504

1952 BUICK SEDAN, CLEAN, RESonable classic. GR 7-2504.

100 CARS FOR SALE

PLIMLEY
USED CARS

TRADES ON 62
RAMBLERS

59 CHEVROLET Bis cayne 2-Door Sed. Immaculate inside and out ...$1895

58 FORD Fairlane 4-Dr. Hardtop, low mileage, automatic trans., custom radio, power brakes, power steering, tutone paint, perfect ...$1995

57 CHEVROLET 4-Dr. Sedan. Very clean, has radio, turn signals, etc. ...$1495

57 PLYMOUTH Stn Wgn, automatic trans., tutone paint. A real family unit ...$1795

57 FORD 4-Dr. Sedan. Automatic custom radio, tutone paint ...$1595

56 RAMBLER 4-Door Station Wagon. Standard transmission, overdrive, custom radio. In beautiful condition throughout. A pride to own ...$1695

56 DODGE 2-Door Station Wagon. Automatic trans. This is our Special. Hurry ...$995

55 PLYMOUTH 4-Dr. Sedan, tutone paint. Turn signals, etc $595

PLIMLEY
1010 Yates EV 2-9121

P
A
CHRYSLER
I
F
I
PRODUCTS LTD.

60 AUSTIN Sedan, radio, heater, one owner, very low mileage ...$1495

58 PONTIAC Sed., heater, 2-tone paint. Immaculate condition ...$1795

57 CHEVROLET 2-Door, radio, automatic trans. Gleaming red and white ...$1595

56 PLYMOUTH Sedan, V8, automatic, custom radio, de luxe model, showroom condition ...$1295

We have a large selection of Premium Used Cars. Drop in today and see them.

FOR THE
BEST DEAL
IN A USED CAR
COME TO

PACIFIC
CHRYSLER
PRODUCTS
YATES AT COOK
EV 6-2411
THE ONLY PLACE
TO DEAL

1956 MERCURY 2-DOOR HARDtop. Will take older car in trade. EV 3-8238 daytime, EV 2-4087 after 6 p.m.

1956 METEOR NIAGARA ASKING price, new condition inside and out. EV 2-6145

MUST SELL—AT CONSTITUTION OF Chev sedan. Radio, heater, and 47 Studebaker sedan. EV 6-6894

1949 2-DOOR FORD. GOOD REC ord car. $50. Payment $5. Phone GR 8-6057

1956 DODGE SUBURBAN. GREEN over 56 Dodge motor, good condition. Phone EV 4-2867

1955 CONSUL CONVERTIBLE. Low price. $1,795. Actually worth GR 7-2502.

56 VAUXHALL. AT WANT OLDER car in trade. EV 5-1488.

100 CARS FOR SALE

T — E — L — M — A — C
Annual
BONUS FOR
CHRISTMAS
With Every Small Car Purchased

FREE .....12 LB. TURKEY
FREE .....6 LB. HAM
FREE .....BOX CHOCOLATES
FREE .....BOX ORANGES
FREE .....3 FT. TREE

Telmac again presents this annual exclusive offer in the true spirit of Christmas. The gifts are not great over-wrapped body-proud but at least they may help make your holiday a little more pleasant and less expensive. Isn't

59 RAPIER Hardtop ...$1,495
59 RONGWARD Sta Wagon ...$1,795
57 VOLKSWAGEN W Van ...$1,795
56 MGA Roadster ...$995
56 HILLMAN Convertible ...$995
54 VAUXHALL Sedan ...$795
54 CONSUL Sedan ...$745
55 METRO Convertible ...$895
54 AUSTIN Sedan ...$595
54 HILLMAN Sedan ...$645
55 VANGUARD Phaeton ...$895
53 AUSTIN Sedan ...$545
53 METEOR Sedan ...$595
53 HILLMAN Convertible ...$595
50 MORRIS Tudor ...$295
50 AUSTIN Sedan ...$145

NO MONEY DOWN
FIRST PAYMENT IN FEBRUARY
PAYMENTS TO 36 MONTHS
Low monthly payments are all that are necessary. Remember, terms tailored by Telmac are as easy as opening a dept. store charge acct.

50 Cresta — 50 Vauxhall — 50 Velox
49 Austin — 50 Hillman — 50 Morris
50 Morris — 50 Vauxhall — 49 Austin
54 A 70 — 54 Rapier — 51 Consul
53 Consul — 53 Volkswagen — 52 Austin
53 Consul — 53 Hillman — 53 Rambler
54 Velox — 50 Vanguard — 51 Rover
51 Oxford — 51 Vauxhall — 51 Austin
54 Consul — 51 Volkswagen — 50 Consul
54 Austin — 54 Vauxhall — 51 Victor
54 Metro — 53 Sunbeam — 49 Austin
51 Hunter — 51 Hillman — 50 Victor
50 Consul — 50 Calif. — 50 MGA
50 [illegible] — 50 Hillman — 50 Metro
50 Rapier — 50 Sunbeam — 50 Morris
50 Thunderbird — 50 Rapier — 50 Austin
49 Austin — 50 Hillman — 50 Austin
50 Morris — 50 Vauxhall — 50 Victor
50 Austin — 54 Hillman — 50 Velox
52 Consul — 50 Vanguard — 50 Zephyr
51 Oxford — 50 Vauxhall — 50 Lloyd
54 Zephyr — 50 Hillman — 49 Rapier
56 Isis — 50 Sorgward — 50 A 70
50 Austin — 50 Calif. — 50 [illegible]
53 Wyvern — 53 Vanguard — 51 T-Bird
50 Minor — 54 Vauxhall — 51 Morris
50 Oxford — 50 Vauxhall — 50 Victor

51 Meteor — 51 Pontiac — 50 Buick
50 Ford — 51 Plymouth — 51 Dodge

Usually 40-50 Cars in Our Storage Facilities

ONE-YEAR 20,000 GUARANTEE
Secured in Writing

T — E — L — M — A — C
SMALL CAR
Motorsport
848 Fort. EV 5-3941
OPEN EVENINGS
Fri. 10 — Sat. 9

DOMINION MOTORS
Blanchard and Cormorant
EV 5-3612

USED TRUCK CENTRE

56 DODGE PICKUP, top condition ...$995
56 INTERNATIONAL S-160 Van ...$1,195
56 MORRIS Van ...$495
55 G.M.C. ½-Ton long nose ...$995
55 DODGE 1-Ton Van, excellent condition, dual wheels ...$995
55 GMC Panel, new paint ...$895
55 Sedan Delivery, radio, heater ...$895
54 G.M.C. 1-Ton Van, new paint ...$895
50 DODGE ½-Ton Pickup $495
49 CHEV. ½-Ton Pickup $195

- USED CARS -

60 STUDEBAKER 4-Dr. Station Wagon V8. Automatic. Radio, power steering. Pullman-land ...$2,995
60 STUDEBAKER Convertible, radio, power top ...$2,795
56 BUICK H.T. A/T $1,495
54 DODGE Sedan. Good $495
49 AUSTIN 3-Door, good condition ...$195

OPEN TILL 9 P.M.

DECEMBER
Clearance Sale

57 CHEV. 6-cyl. auto. radio ...$1495
57 VOLKS. radio, gas heater ...$995
55 METEOR, auto. radio ...$995
54 OLDS Hardtop, auto. radio ...$995
56 PLYMOUTH 2-Door ...$895
55 DODGE, auto, one owner ...$795
54 CHEV Sedan ...$695
53 DODGE, auto ...$595
53 FORD, radio ...$295
51 MONARCH, radio, $295

Your Terms

MIDTOWN AUTO SALES
847 Yates EV 6-1023

OLSON MOTORS

VICTORIA'S
EXCLUSIVE
FORD DEALER

THERE IS A
BETTER DEAL
YOU GET IT HERE
AMAZING
TIRE DEAL
USED CAR SALE
SEE OLSON'S
NOW!

OLSON MOTORS
WIDE OPEN TILL
9 P.M.

1036 YATES
EV 6-1144

COMPARE
ANYWHERE!

60 ZEPHYR Zodiac, best of the British Fords. Radio signals, other extras ...$1995

57 CHEV 2-Door. Radio, heater, signals. Xmas Special ...$1349

53 HILLMAN Sedan, nice condition throughout ...$495

MIDGLEY BROS.
NSU PRINZ DEALER
2017 Quadra St. EV 5-9524
(Next to Jimmy Little's)

K.M. MOTORS

61 CHEV 4-Dr. Wgn ...$2995
59 FORD Thunderbird M.T. ...$1995
59 VANGUARD Sedan ...$1495
58 METEOR Hardtop Coupe ...$1295
56 NASH Met Coupe ...$695
56 CHEVROLET 4-Dr. Sedan ...$695
608 Yates EV 5-8621

1956 PONTIAC LAURENTIAN 6-cyl. sedan. 32,000 miles, automatic transmission, V-8, radio. GR 8-7288

1957 CHEVROLET 4-DOOR SEDAN automatic, radio, heater. GR 8-8000. EV 2-9121. Mr. Nightingale.

56 AUSTIN CLEAN, TERMS TO reliable party. OR 6-6788.

100 CARS FOR SALE

If You WANT Your Car
SOLD NOW FOR CASH
Enquire MAYNARD'S
Auctions
731-3 Johnson EV 4-5921

- XMAS SPECIAL -

Cash from your trade to for Christmas shopping and a new or a late model used car for a Merry Christmas. Up to 36 months to pay at bank interest rate on approved credit. Payments start February. For information phone GR 7-3851.

ROYAL AUTO SALES

59 RENAULT, radio ...$1,195
59 METEOR 2-Door ...$1,395
57 KARMANN GHIA ...$1,395
56 BUICK Hardtop ...$1,295
56 VANGUARD Sedans ...$795
57 PLYMOUTH V8 ...$1,295
56 BUICK Wagon ...$1,795
56 PARKWAY ...$995
55 MONARCH Hardtop ...$1,195
54 OLDSMOBILE Sedan ...$995
1116 YATES ST. EV 4-2911

THUNDERBIRD
Hard to get 1959 Convertible. Just 17,000 miles. Lots of extras. Only $4,795. Private. Phone EV 3-9831.

SPECIAL
1961 Chrysler Saratoga two-door hardtop. Power equipped. Color white, upholstery red and white. Trade and payments accepted on approved credit at bank interest rate. For information phone GR 7-3851.

EXCEPTIONAL
1959 4-Door Ford Fairlane Sedan, a low-mileage beauty. Lots of extras, including V8, automatic transmission. Very reasonable. EV 5-0882.

'61 PONTIAC PARISIENNE AUTOMATIC, power steering and brakes. Fully de luxe. 7,000 miles. Purchase price $4,300. Will sell for $3,300. Terms possible. EV 1-6176.

CHRISTMAS SPECIAL FOR young married, '59 Ford coupe, good condition. Upholstery shot. What offers? EV 3-6882.

1951 KARMANN GHIA, PEARL and maroon, spotless. Excellent condition. Extras included. Original owner. Phone GR 8-8228.

1959 BUICK AUTOMATIC. Mechanically sound. $160. 32 Predect motor in top shape. What offers? GR 8-6087. GR 9-2056.

'60 BEL AIR AUTOMATIC '6' 4-door. A-1 shape. 18,000 miles. fully equipped. $2,175. EV 3-2943.

1960 CHEVROLET IMPALA. CAR finance, take older car as part payment. GR 9-7183.

SACRIFICE—1959 MORRIS EXCEPTIONAL condition throughout. Radio, heater. $725. GR 9-6112.

A RELIABLE, ECONOMICAL SECond car for Christmas. 1952 blue Anglia. What offers? EV 3-6821.

VOLKSWAGEN DE LUXE. Lady driven, very good shape. $995 (firm). Private sale. EV 4-9491.

LUNDS CAR AUCTIONS
PHONE FOR PARTICULARS
936 FORT EV 6-3398

SEE US—GOOD USED CARS
SAUNDERS & HITCHMAN
2060 Cadboro Bay Road EV 2-4394

'53 STUDEBAKER CLASSIC HARDtop Commander. Designed by Loewe. $1,695. EV 5-7272.

1959 VANGUARD IN EXCELLENT condition. Owner transferred, must sell. EV 5-3298.

'59 FORD COACH, ½ RACE or more, rebuilt, newly painted, very good condition. Best offer. EV 3-8087.

'59 BUICK SPECIAL, AS NEW, owner, fully equipped, power brakes and steering. GR 9-6888.

MUST SELL. TOP-SHAPE 1958 Ford V-8. Standard transmission, custom radio. EV 2-3087.

1956 STUDEBAKER CHAMPION. Clean little car. $125. EV 3-8311.

'50 FORD 4-DOOR SEDAN. $150. EV 4-3819.

'57 PLYMOUTH STATION WAGON, good condition. $1,095. GR 9-2274.

'60 AUSTIN A-55. LOW MILEAGE. $1,695. Trade, terms. GR 9-8374.

'56 CHEV COUPE, REBUILT ENgine, good body, tires. EV 5-8015.

1957 AUSTIN SOMERSET. GOOD condition. Open to offers. EV 4-1375.

1959 PONTIAC, AUTOMATIC, A-1 throughout. Best offer. GR 9-1203.

1952 PONTIAC SEDAN, MECHANically good. Best offer. EV 4-6215.

1959 FORD, $125, OR OFFER, OR will take trade. GR 8-6231.

SMALL CAR PAYMENTS ONLY GR 8-1366.

1956 PONTIAC AUTOMATIC, A-1 throughout. Best offer. GR 9-1203.

'61 RENAULT DAUPHINE. AS new. Trade, terms. EV 4-5292.

'54 FORD SEDAN CUSTOMIZED duals, new paint. EV 5-6879.

1950 PONTIAC 1 OWNER. $225. GR 9-3291.

101 FOREIGN IMPORT AND SPORT CARS

BRITISH MOTORS, 6 M.W. CARS, pickup coupes. 2043 Douglas. Phone EV 4-7903.

1956 M.G. GOOD CONDITION. EV 3-6469 after 5.

'61 FIAT 1200 KILES, WIRE wheels, radio. $1,295. EV 4-3081.

106 TRUCKS

McBEAN TRUCK & EQUIPMENT LTD.
International Trucks

BI-VALUE USED TRUCK SALE

'61 I.H.C. TRAVELALL. This is a beautiful sportsman's station wagon. 2-tone blue and white. V8 and PB power. Phenomenal gas economy. Special ...$2,695
'56 I.H.C. PANEL ½-Ton. Good Dana new rear end. All instruments. Lincoln. 6cyl. ...$1,195
'53 I.H.C. LD 169. I.W.B. Flat C/W. Dana and 3-speed ...$795
'50 PORTA Power tandem. Very clean. Good mechanically, with tires all brakes. I.W.B. Ideal for lumber. Lic. for 40,000 lbs. Special ...$395
Trades Accepted
FINANCING ARRANGED
917 Herald Street
EV 6-3000

1960 FORD DE LUXE ORILLE Res. $14, or nearest offer. Ph EV 4-6200.

1956 CHEV ½-TON PANEL. NEW tires. Good mechanical condition. Avis Rent-A-Car. EV 3-2121.

1954 INTERNATIONAL ½-TON truck. Offers over $300 to GR 5-3064 after 5 p.m.

'54 G.M.C. LOOK WITH IT. FLAT deck. $995. Private. EV 3-6686.

'47 FORD ½-TON PICKUP. VERY GOOD condition. $300. GR 9-2991.

1950 AUSTIN A-40 PICK-UP. $1,000. GR 8-7366.

1951 FORD PICKUP $275. EV 5-6419.

107 PARTS, TIRES AND ACCESSORIES

AUTOMATIC TRANSMISSION FOR 1956 Ford and Meteor cars, same Merry Christmas overhauled and rebuilt to licensed Ford trans. Minimum guarantee. Very reasonable. EV 3-8011.

6-WHEEL DRIVE
1959 White Jeep panel. New 6-cyl. under Hurricane engine with under-cover guarantee. Unit in perfect condition. EV 3-6861.

NEW LONG-MOUNT ROBCO 10-ton truck fifth wheel. Complete unit, ready for installation on 16 to 24-foot truck. $800. GR 9-6823.

MLAND AUTO PARTS
900 David St. EV 3-6879
Parts for most cars, trailer building a specialty. Reasonably priced.

VICTORIA AUTO WRECKERS
Used rebuilt parts, motors installed. Welding. 10½ hour towing. Open Sundays. EV 3-6404.

- ONE-WEEK SPECIAL -
Remanufactured Retreads, 500 ea. Gavin Tyre, 1217 Quadra. EV 3-6881.

HEADLINER CUSTOM MADE, white Naugahyde for 49 Meteor or Rural. 716 Kings Road.

GOOD SUPPLY OF 16" AND 15" car stoves on stock. Bendix Auto Parts, 1020 View Street. EV 3-6078.

CENTURY CARBONE GENERATOR and complete welding and cutting outfit. Sale or Standard Laundry.

AL'S AUTO WRECKING. CARS IN or 31. 324 Quadra. EV 3-6024.

107 PARTS, TIRES AND ACCESSORIES

DANGER
A faulty muffler can be deadly in cold weather.
FENTON GLASS PACK MUFFLER
Is the Answer
Economical, Too!
D & D TIRE
Victoria and Duncan

Your Car's "Heart" is the
BATTERY
For a strong, sure start every time get an "ACME"
12-VOLT BATTERY
$12.75 Ex.
Delivered and Installed
FRANCIS BATTERY & TIRES, LTD.
Rebuilding Specialists
1413 Quadra Street EV 3-1021

BE SURE
BE SAFE
BE SENSIBLE
The cost of a Goodyear retread is ½ the cost of a new tire.
VICTORIA TIRE LTD.
Government at Herald EV 3-6134

Now Dismantling
34 Meteor — 34 Vauxhall
35 Dodge — 35 Hillman
420 BAY
EV 6-2641 - EV 6-1813
Victoria English Car Wrecking Ltd.

- BILL'S AUTO PARTS -
Full line of rebuilt and used parts. Body parts for most 50-59 cars. 2178 View Street. EV 5-1129

Specials in Rebuilt
Transmissions and new gears.
CLARKE'S AUTO PARTS
2320 Douglas St. EV 3-6941

NEW CAR GUARANTEE
90 Days or 4,000 Miles
New Prep for Your Old Car With an
Allstate reseal engine
Guaranteed trade-in allowance regardless of condition.
No crate deposit needed
Fast shipping service
Priced as low as $11.a.Mo.
Simpsons-Sears Ltd
940 Yates, Victoria
EV 6-3611

ASK ABOUT POWER SURGE
Dominion Motors Ltd. EV 5-9612

LAKEFORD AUTO WRECKERS
1074 GOLDSTREAM GR 8-2948

108 AUTO REPAIRS, SERVICE, TOWING

FAST, TOP QUALITY, RADIATOR repairs, body work and painting at Moulton Chevrolet-Oldsmobile Ltd. Yates at Quadra. EV 3-1106.

HILLIARD'S ARENA SERVICE
Volkswagen Specialists
1555 Blanshard EV 3-8181

NORM'S BODY SHOP
EV 5-8004 24-Hr. Towing GR 7-2880

THE MUFFLER SHOP
15-Min. Service 3414 Govt.

TRANS-WILL YOUR AUTOMATIC transmission specialists. EV 4-3081.

109 AUTO BODY WORK AND PAINTING

MOONEY'S FOR FENDER REpairs, auto paint spraying, tailor-made seat covers, frame straightening, wheel alignment. 887 View Street, 926 Fort Street.

110 AUTO FINANCING and INSURANCE

WHO ELSE WANTS
A NEW CAR?
Buy It Now with a
Low-Cost, Life-Insured
SCOTIA
PLAN
LOAN
THE BANK OF
NOVA SCOTIA

MINORS—CAR INS.
J. W. BUCKLER INS. AGENCIES
A. Roberts, 319-740 Yates. EV 3-7144.

111 TRAILERS and TRAILER PARKS

Triangle Tr

120 ROOM AND BOARD

IN MY NEWLY OPENED REST home in Victoria there is still one room vacant for an elderly lady or gentleman. Excellent food and care, but still low prices. Living room with TV, a big veranda. If you are looking for a really good place, phone EV 5-6090.

FOR WOMAN STUDENT OR young business woman. Retired teacher living in apartment offers room and board $30 mo in exchange for light services. Homelike atmosphere. Near Oak Bay bus. Available Jan. EV 6-3425.

TUDOR GUEST HOUSE
For retired and elderly people. Finest accommodation at reasonable rates. Spacious lounge, TV, dining room or tray service. Near sea and bus. 247 Foul Bay Rd., off Fairfield Rd. EV 5-0945.

ROOM AND BOARD IN QUIET country home for woman in exchange for light services. Some remuneration. Victoria Press. Box 269.

AVAILABLE JAN. 1—QUIET, COMfortable, private home, tray service, by week or month, in country. Transportation provided. Victoria Press, Box 269.

COMFORTABLE ROOMS WITH A view. One with private bath, on main floor. Friendly atmosphere and good food. EV 6-4134.

MIDDLE-AGED MAN REQUIRES room and board. Home life and companionship essential. Victoria Press, Box 311.

GOOD BOARD AND ROOM FOR young man in nice family home. Lunches packed. Laundry. $75. EV 5-7968.

GILBERT HOUSE
Ground floor room. Private bath. Opposite Beacon Hill Park. Phone EV 3-1703.

NEAR SEA, PARK AND BUS. TV. Elderly guests. EV 5-3221. Willoughby Guest Home, 90 Linden.

WANTED — SMALL SUITE OR rm with fireplace and board. Central. Reasonable. Victoria Press, Box 291.

ROOM AND BOARD IN GUEST house. $60 per month including laundry. EV 2-6936.

GENTLEMEN — EXCELLENT meals; close to town; parking. TV. Reasonable rates. EV 2-9472.

ABERDEEN RESIDENTIAL HOtel, single vacancy. Full board residence. EV 4-3742.

CHAIRMYLE, 1051 CRAIGDARroch. Hot and cold water. EV 5-9031.

LICENSED REST HOME. CHRONIC home care. EV 3-4361.

WORKING YOUNG MEN. CLOSE in. Phone EV 4-6663.

EXCELLENT BOARD, ROOM, reasonable. Central. EV 3-6317.

121 ROOMS TO RENT

COLONIAL INN
Warm, comfortable rooms from $10 weekly. Near park and sea. Parking. Fine restaurant.
270 Government St. EV 4-7151

QUIET, COMFORTABLE ROOM, all privileges, garage. Bachelor. Ph. EV 5-9419.

FURNISHED ROOM AND GARage. Kitchen privileges available. EV 5-0008.

CLEAN, WARM, REASONABLE. 606 Courtney. Windsor Hotel.

ROOMS TO RENT. EV 5-9973 or EV 3-3728.

CLEAN WARM ROOM, IN PRIvate home. EV 4-4545.

125 HOUSEKEEPING ROOMS TO RENT

HOUSEKEEPING ROOMS — ALL found with bed linen. Near town. 736 Courtney. $30 a month. Phone EV 3-7076.

SMALL, BACHELOR SUITE. PRIvate bathroom. Kitchenette. Private entrance. All found, $45. Call EV 2-6369.

LARGE BRIGHT HOUSEKEEPING rooms, everything supplied. Nice district, close in. Weekly rates. Mrs. Denison, 1007 Linden. EV 4-6325.

SOUTH FAIRFIELD. CLEAN, FURnished bed-sitting room and cooking area. Washing facilities. Near bus, park and shopping centre. EV 4-8768.

2 LARGE, FURNISHED ROOMS, sunporch. Newly decorated. Private entrance. $55. 337 Michigan Street. EV 6-1084.

LARGE HOUSEKEEPING ROOM, furnished. Fridge. $35 a month inclusive. EV 4-4607. 2804 Graham Street.

COMFORTABLE ROOM. EVERYthing supplied, nice district, close to town. Weekly rates. Mrs. Waller. 601 Trutch. EV 3-2234.

HOUSEKEEPING ROOM, AUTOmatic hot water, oil heat. $23.50 monthly. 924 Market Street. Phone EV 6-4759.

COMFORTABLE WARM ROOM with sink and private entrance. Ph. EV 5-7352.

$24. HEAT, LIGHT, GAS INcluded. Lady pensioner only. 1118 Quadra. GR 5-4489.

1 BED-LIVING ROOM AND kitchenette, heated, frig and sink. $40. EV 5-3230.

FURNISHED, SMALL ROOM, GAS plate, fridge, $18. Ladies only. Room 4, 1209 Fernwood, corner Fort.

ROUNDABOUT
1 room, all included, with linen. $35 a month. 2531 Government.

WANTED — BUSINESS GIRLS OR nurses to share furnished home. EV 5-5304 after 6 p.m.

CLEAN, QUIET, FURNISHED. 901 McClure. EV 5-0897 after 6.

ONE FURNISHED LIGHT HOUSEkeeping. 728 Hillside. EV 4-3829.

ROOM, MAIN FLOOR, ELDERLY lady, all found. 1131 Rockland.

WARM ROOM, ALL FOUND, FRIG. 1157 Johnson.

HOUSEKEEPING ROOM WITH HOT and cold water. 817 McClure.

LARGE FRONT UPSTAIRS, CLOSE in. Ladies. After 2. EV 4-5962.

FURNISHED ROOM, ALL FOUND. 322 Rupert. EV 4-2761.

125 HOUSEKEEPING ROOMS TO RENT

ROCKLAND AVE., WALKING DIStance to town. Clean, warm, newly decorated, nicely furnished rooms. Separate kitchen facilities. Everything supplied. Middle-aged business women preferred. EV 4-3566, evenings.

WE CATER TO MIDDLE-AGED and elderly tenants. See us if you are looking for a warm, comfortable room at reasonable rates. Scott Apartments. EV 2-1221.

128 FLATS AND APTS. TO RENT FURNISHED

San Sebastian Motel
LOW WINTER RATES
CLOSE IN — ON BUS
Maid Service Weekly
51 West Gorge Rd. EV 5-9652

THUNDERBIRD MOTEL
LOW WINTER RATES
Daily, weekly, monthly. Entrance Beacon Hill Park. Near shops. EV 5-4781 or EV 4-0632. 400 Douglas

Victoria Motor Court
REASONABLE WINTER RATES
Everything Supplied
Maid Service Weekly
39 West Gorge Rd. EV 4-9477

MONTREAL TRUST CO.
1121 GOVERNMENT STREET
EV 2-5135, EV 3-2523
Apartment for rent right on the sea near beautiful Willows Park. Wonderful sea view. Furnished or unfurnished. Immediate possession. Rent includes everything except telephone.
Apply 2550 Beach Drive

MONTROSE APTS.
1120 BLANSHARD ST.
Fully furnished modern bachelor ste. $55 per mo. Apply caretaker. Suite 4 or
Contact Rental Dept.
KER & STEPHENSON LIMITED
909 Government St.
EV 5-3411

IT'S DIFFERENT
Charmingly furnished, 3-room suite with private entrance, hot-water heat, electric kitchen. Close to stores, 15 mins. from town. Fairways Apartments, 3895 Hobbs Street, just phone GR 7-2602.

NEAR FORT AND QUADRA. 3-room, decorated, partly furnished including frig and range. Very warm. $37.50 or $40. Parking. Call Dickie & Shaver Realty, EV 2-4312, eves EV 3-3646.

WARM, NICELY FURNISHED, 2-room suite. Bed-sitting room, large kitchen, laundry facilities. $55 includes electricity. Quadra-Hillside area. EV 4-8278, EV 2-6304.

BEACON LODGE
By the Sea. 30 Douglas Street.
Bachelor suites, housekeeping rooms
Daily, weekly, monthly EV 6-3501

SELF-CONTAINED 1-BEDROOM basement suite. Electric stove, frig. Oil heated. Carpets. Adults. Phone EV 2-0447.

NICE AND WARM, ELECTRIC utilities. Private bath. Child welcome. Two weeks' free rent. $40 Craigflower.

CLEAN, SPACIOUS, UPPER DUplex. Fully furnished; fridge, stove, etc. Children welcome, $55. Call EV 5-2292.

WARM, COMFORTABLE COTtages.—Elec kitchen, central heat. Multi-TV, laundromat. Bus, stores, $65. Morrow Crest Court. GR 9-9002.

OAK BAY — CLEAN, WARM, 3-room suite, near beach, shops, bus. Also bachelor suite. Week or mo. EV 5-8431.

WARM, COMFORTABLE, SMALL suite with bath. 924 McClure. Ph. EV 5-6144.

MODERN 3-ROOM SUITE, MAIN floor.—Fort-St., close to Stadacona Park. Adults. GR 7-2833.

WINDSOR MOTOR COURT
Special winter weekly and monthly rates. 360 Gorge Road EV 4-4158

MODERN, GROUND FLOOR. Winter visitors. 212 Douglas. Ph. EV 3-1813.

CALPINE MOTEL
1 and 2-Bedroom cottages.
GR 4-1415

3-ROOM SUITE, SELF-CONTAINED. Warm, clean. Gordon Head area. Immediate occupancy. GR 7-1910.

SELF-CONTAINED SUITE — TWO rooms and bath, private entrance. Adults. $60. EV 5-4792.

SELF-CONTAINED SUITE, AUTOmatic heat, near Buildings. Quiet people. $75. EV 5-5856.

CHARMING, 2-BEDROOM, SELFcontained suite. Quiet. Adults. $90. EV 3-9692, EV 5-2804.

LARGE, BACHELOR SUITE, NEW decorations, handy location. $50. Apply Suite 10, 1429 Fernwood Road.

LOWER 3 ROOMS, ELECTRIC range, frig; also bachelor (or unfurnished). 1270 Yates. EV 3-9470.

2 ROOMS, FULLY FURNISHED, main floor; adults; bus. For particulars, phone EV 6-2807.

1-BEDRM SUITE, PARTLY FURnished. Close to Naden. EV 5-6939.

NICE SUITE, FAIRFIELD, QUIET couple. $47.50. EV 5-6672.

$65-$52.50 — CLEAN, MODERN. Adults only. EV 2-9150.

HEATED, 3-ROOM SUITE, REAsonable; redecorated. 562 Toronto.

COLLINGWOOD APTS.
975 Fairfield EV 2-2642

2 WARM, COSY, 2-ROOM SUITES. Downtown block. $45. EV 5-6008.

BED-SITTING ROOM AND KITchen. Upstairs. 27 Moss.

WARM 3-ROOM SUITE, GAS stove, frig. $58. 1357 Johnson.

2-ROOM SUITE WITH BATH, PRIvate entrance. $52. EV 3-3080.

129 APARTMENTS TO RENT UNFURNISHED

CLOSE-IN, 3-RM, UPPER DUplex. Modern home, gas range, plastic tile kitchen. $55. EV 5-0377.

MODERN APARTMENT TO RENT. Sidney. GR 5-1128, GR 5-2918.

3-RM, MODERN 4-PLEX, ELEC stove, frig, washer, heated, private entrance. 3094 Tillicum. EV 3-7416.

129 APARTMENTS TO RENT UNFURNISHED

WELLINGTON APTS.
In Residential Oak Bay
Handy to Bus and Shops
Ground floor bachelor suite, large bed-sitting room, with folding doors, stove and fridge in kitchen, colored fixtures in bath $78
Comfortable 3-room suite, spacious dining-living room, colored fixtures, stove and fridge. Lots of heat $95
THE ROYAL TRUST CO.
1205 Government St.
EV 3-4126

APARTMENT BARGAIN
LARGE LIVING ROOM
WARM AND QUIET
STOVES AND FRIDGES
WALKING DISTANCE
RESIDENT CARETAKER
$50 $50 $50
$50 $50 $50
INCL. HEAT AND HW
THE ROYAL TRUST CO.
1205 Gov't. St. EV 3-4126
or Caretaker EV 5-8451

BEACH DRIVE
Modern 2-bedroom suite in an apartment block. Elec range and frig. Oil heat $100
FORT STREET
Quiet 3-room suite, walking distance to town $50
THE ROYAL TRUST CO.
1205 Government St.
EV 2-4126

CARLTON APTS. — 912 CARLTON TERRACE. Modern 2-bedrm apt.—living room—with dining area, carpeted, kitchen, stove and fridge, vanity bathroom, colored fixtures, TV hookup. $109 per mo., includes all charges for electricity.

MORAINE APTS.—730 VANCOUVER ST. Modern 1-bedrm apt., living room, dining area, kitchen, stove and fridge, auto laundry facilities. $88 per mo.

THE WESTCHESTER APTS — 1407 FORT ST. 2 modern 1-bedrm apts., walking distance to town. Equipped with elec stove and fridge, heated, laundry facilities. $75 to $80 per mo.

SHARLSTON APTS. — 1405 STADACONA AVE. Modern 1-bedrm apt., living room, kitchen, stove, fridge, bathroom. $85 per mo. TV hookup. Available now.

GORDON APTS.—In town. Modern bachelor suite with lay-away-bed, kitchen, stove and fridge; bathroom heated. $55 per mo. TV hookup.

MORRISON APTS.—Newly decorated bachelor ste. $45 per mo.

ROCKLAND AVE.—Modern 2-bedrm suite on ground floor, close to town, living room with wall-to-wall carpet, kitchen, elec stove and fridge, laundry facilities. $95 per mo.
Contact Rental Dept.
KER & STEPHENSON LIMITED
EV 5-3411

P. R. BROWN RENTALS
2150 CADBORO BAY ROAD, "Daymer" Apartments. Attractive ground-floor suite in new building. One bedroom. Bus at door. $90.00 month.
858 FORT STREET. Bachelor suite. Fridge, range, O-O-M., heating. Close in. $40.00 month.
2828 DOUGLAS ST. Roomy four-room apartment. Living room, bedroom, kitchen, dining room or second bedroom, bathroom. Gas range in kitchen. Very comfortable. Hot water heating. $60 month.
P. R. BROWN & SONS LIMITED
762 Fort Street EV 5-3435 anytime
or EV 2-0295 evenings

GORGE VIEW APTS., LOVELY view, 2-bedroom suite. Electric range, fridge and garage. Large living room, dinette, kitchen and bathrooms. Quiet block. $92. Adults only. Phone EV 5-0609.

MAGNIFICENT SEA VIEW, VERY large upstairs, 2-bedroom de luxe apartment. Private entrance, quiet, secluded, close Oak Bay shopping. $125 monthly. January 1. 2567 York. EV 4-3767.

FAIRFIELD, NEAR PARK AND shopping centre. 2-room self-contained suite. $60. Less for services. Prefer older, married couple. Call EV 2-1715 or EV 3-9534.

DOES YOUR TASTE SEEK SOMEthing pleasantly different. Then this 3-bedroom suite is for you. Available now. 430 Dallas, phone EV 3-3573.

ESQUIMALT'S BEST AREA, NEAR Dockyard, Naden. Modern 3-rm ste., with lovely elec kit, ample closets, storage. Child welcome. Lndry. $75. EV 2-1708, EV 3-0571. 1329 Sussex.

KENILWORTH APARTMENTS — Small 1-bedroom suite, electric range, frig; lower floor; well heated. Suitable for bachelor, $60. Available now. EV 4-7541.

ROSALMA, 843 ESQUIMALT
De luxe 2-bedrm ste. available Dec. 1. $95. Range, frig, heat included. Apply apartment or Financial Survey Ltd. EV 4-5255.

ROYAL NEWPORT, OAK BAY.
2 bedrooms and 1-bedroom, sea view suites, $80 and $115. 1st of January or sooner. EV 5-7707. Oak Bay Realty Ltd.

ESQUIMALT—LIVING ROOM BEDroom, kitchen, bathroom. Heated, electric range, fridge, garage. Call EV 2-6892 evenings.

PARK CREST APARTMENTS
Main floor 130 Douglas Street. 2 bedrooms, well heated. A1 bus stop. Adults. $99. EV 2-7405.

NIAGARA APARTMENTS — COMfortable, heated, 2 BRs (could be 3). $62.50. C. G. Heisterman & Co. Ltd. EV 5-4181.

JAMES BAY, ONE-BEDROOM UPper suite, heat and water; own entrance; close to bus and Buildings. 406 Simcoe. EV 3-2025.

PRIVATE, SELF-CONTAINED, 3-room suite, 4 walk-in closets, Inc. Oil-O-Matic heat. $65. EV 5-3817.

ESQUIMALT, 2-BEDROOM SUITE. Large living room, fireplace, electric kitchen. $65. EV 5-4881.

1153 DUNSTERVILLE AVENUE, larger 3-room suite, ground floor. Children welcome. GR 9-2920.

FAIRFIELD—3-ROOM, SELF-CONtained, 1106 Fairfield Road, phone EV 4-5649.

4 ROOMS (3 BEDROOMS), RENT $80, on good bus line. 1308 Hautlain. EV 5-3275.

$55 — ESQUIMALT, 2 BRIGHT rooms. Self-contained suite. Phone EV 4-0298.

SPACIOUS 3 ROOMS, SELF-CONtained, upper suite. Available January 1. 1420 Elford Street. EV 3-6071.

1 OR 2-BEDROOM SUITE IN CORdova Bay. GR 5-9832.

ESQUIMALT, 1-BEDROOM SUITE in block. $65. Electric stove, fridge, washer and dryer. EV 2-4549.

BACHELOR SUITE, MODERN block. Range, fridge, wall-to-wall carpet, de luxe bath. $65. EV 5-3671.

OAK BAY, MODERN 2-BEDROOM suite, oil heated, electric stove and fridge. $80. EV 5-4567. EV 2-3624.

BEACH DR. DE LUXE 1 AND 2-bedroom suites. $65 and $125. Adults. EV 5-0708.

$65. 2-BEDROOM SUITE IN stores block. Walking distance. Adults only. 1234 Pandora. EV 2-3602.

AVAILABLE JAN. 1, NEW 1-BEDroom suite, self contained. Davida Flack. EV 5-6187.

WALKING DISTANCE, DE LUXE 1-bedroom suite, every convenience. Reasonable. GR 7-2857.

1 AND 2-BEDRM SUITES, $70-$85. R. E. Heath 635 Yates.

1-BEDROOM SUITE, NEAR NAden. EV 3-3346.

OAK BAY AVE., 4-ROOM SUITE, main floor. Adults. $95. EV 2-4728.

SELF-CONTAINED BACHELOR suite. Quiet, warm. 634 Michigan.

2 ROOMS, STOVE, HOT WATER. $35. Victoria West. EV 3-8341.

OAK BAY, NEAR SEA AND PARK. Large 3-room suite, $52.50. EV 5-4964.

$60. NEW BACHELOR SUITE. PH. EV 4-6756, EV 5-3671.

129 APARTMENTS TO RENT UNFURNISHED

UPPER DUPLEX
Three large bright rooms. Sep entrance. 660 Beacon St. $40 pm. Douglas Realty Ltd., days only. EV 5-9784

OPENING DECEMBER 1
OAK BAY'S NEWEST
HAWTHORNE MANOR
1319 NEWPORT AVE.
SEA VIEW 1-BEDROOM SUITES WITH ELEVATOR SERVICE HOT WATER HEATING BALCONIES AUTO LAUNDRY. CARPORTS
Public Transport Passes Easy Walk to Beach, Park and Stores
RENTS $80 TO $100 PER MONTH
INSPECTION OF BUILDING AT ANYTIME OR CALL EV 5-7707
Rental Agents
MEARS & WHYTE OAK BAY REALTY LTD.
2188 Oak Bay Avenue

EL FLAMINGO APTS
832 DALLAS RD.
Olympic view. 1-bedroom suites de luxe. Living room with dining area, large bedrooms, modern kitchen with colored appliances, vanity bathroom. Swimming pool. $99 and $105 per mo. Apply Caretaker, Ste. 107 or
Contact Rental Dept.
KER & STEPHENSON LIMITED
909 Government St.
EV 5-3411

BROWN BROS. RENTALS
Luxury duplex apartment. Close to Beacon Hill Park. 2 bedrooms and den; 2 bathrooms. Spacious LR with fireplace. Garden patio plus balcony. Mahogany cabinet kitchen with built-in fridge, wall oven and counter-top range. This is one of the most attractive and unusual properties we have ever offered. Call Brown Bros. Agencies Ltd., 1125 Blanshard St., EV 5-8711 anytime.

3 BLOCKS FROM THE SEA AND Saxe Pt. Park is this hot-water heated, 2-bedroom apartment consisting of large living room with sunbeck off 2 large bedrooms, kitchen with fridge and electric range supplied, and Pembroke bath. Rent $90 per month. Phone C. L. (Buzz) Fraser at EV 2-8117 anytime.
NEWSTEAD REALTY LTD.

FRANK A. MARTIN AGENCIES, LTD.
1114 Blanshard Street

924 Collinson Street—One-bedroom suite close to St. Joseph's Hospital. $75 per month.
Call Mr. L. Keen EV 5-8704 or EV 4-4312.

B.C. LAND RENTALS
1010 Queens Ave.—3-room self-contained suite, heated, gas stove $65
3276 Centre Rd. — 2-Bedroom suite, stove supplied $90 and $95
1448 Cameron St.—1-Bedroom suite, vacant $70
Call Mr. Wallace, EV 6-5535.

BEACON TOWERS
240 Douglas St.
Eight storeys. 60 suites. 2 elevators. Some view suites still available. One-bedroom suites from $110 to $140. Controlled entrance. Bus stop at door. Swimming pool. Please phone Mr. Thorne, EV 3-2214.

CLEAN, WARM APARTMENT, built-in washing machine, frig and full-size electric stove, TV antenna, automatic clothes dryer privileges, walking distance to town. $80 per month. To view please call EV 4-7732. Dorothy McAlpine.

VICTORIA'S MOST MODERN APARTMENT, featuring garbage chutes, patios, ceramic tile bathrooms, zoned heating, plus many beautiful appointments. Phone Byron Price, EV 5-2458 anytime or EV 5-0588.

HEATED BASEMENT SUITE, water, electricity and electric stove included. Child welcome. Half block from bus. Phone after 6 p.m. weekdays. Sat. and Sun. all day. EV 5-2381.

AVAILABLE FEBRUARY 1—WARM, 2-bedroom basement suite. Powered TV outlet, automatic laundry, elec fridge and stove. Adults. $75. Apply Suite 3, Fairhill Apartments, Hillside at Cook.

862.00, 3219 MAPLE ST. 2-BEDRM new duplex. Oil heat. Paint. Wide selection of suites and duplexes. $32.00 up. PEMBERTON, HOLMES LTD. 1002 Govt. St. Ph. EV 4-5124.

LARGE SELF-CONTAINED 3-BEDroom suite. Available Craigflower Rd. January 1st. Use of automatic washer and dryer. Children welcome. $90. EV 5-5736.

BACHELOR SUITE, $45, range, frig, cab kit, bath, store rm., living rm, heat, water; also 2-bedrm suite, cab kit, bath, utility rm, living rm, heat, water. GR 5-3071.

NEAR JUBILEE, PRIVATE, UPper suite. Living room, bedroom, bath and kitchen with electric stove and fridge. Hot water and automatic heat included. $58 per month. Mrs. Petersen, EV 4-6371.

1-BEDRM SUITE, ELEC STOVE and frdg. HW heat. $60 per mth. Alexander Apts., 791 Pandora. See Caretaker, Suite 202 or agents, Boorman Investment 611 Fort. EV 5-7124.

220 COOK ST.
Attractive bachelor suite, bed-sitting room, kitchen with range and frig. Close to stores, park and sea. Walking distance to town. $60. F. N. Cabelduc Ltd. EV 3-7174.

551 NIAGARA ST. BUS AT DOOR. Close to Parliament Buildings. 3-pc bath up and down. Lower $60; upper $45. Semi-furnished. Gas range. Oil heat. EV 4-3959.

CLEAN, WARM, BACHELOR APTS. Electric stove and fridge, steam heat, private bathroom, washroom facilities. Off-street parking. $39-50. EV 2-3894.

SELF-CONTAINED 3-ROOM SUITE in Esquimalt. Available Jan. 1. $60 per month. Oil stove and water provided. EV 5-3519.

2-BEDROOM SUITE, ELECTRIC stove and fridge. Walking distance to town. Phone Mr. Coles, EV 2-3362 or EV 2-7324.

BEAUTIFUL 3-BEDROOM APARTment, overlooking Beacon Hill Park, on Douglas. By appointment only. EV 4-3644. $125 a month.

FAIRFIELD — WALKING DIStance, near park. 3½-room suite, bath. Quiet block. Range, frig. $50. 421 Vancouver. EV 2-1708. EV 3-0571.

NICE 3-ROOM SUITE, BATHRM. Electric range, automatic hot-water heat, laundry, garage. $67. No. 4, 1137 Princess. EV 4-7620.

1358 PANDORA, UPPER DUPLEX. Heat and hot water supplied. Suit retired or working couple. Rent reasonable.

1-BEDROOM SUITE IN SIDE-BYside triplex on Rockland near Cook. Electric stove, fridge, heated. TV outlet. $85. EV 4-7460.

LIVING ROOM, BEDROOM, KITchen, bath. Electric heat, hot water, stove. $50. EV 2-3938. 637B Pine after 5.30 p.m.

4175 INTERURBAN, MODERN 2-room suite, heat, light, water, electric range, separate entrance. $55. Bus and shops one block. GR 9-2020.

ESQUIMALT, 2 BEDROOMS, EXceptional value at $80. Available end of December. By appointment only. GR 9-3636.

$50. BRIGHT CLEAN 3-ROOM suite, private bathroom, heated. 1777 Bay St.

WALKING DISTANCE. COSY 1-bedroom suite. Every convenience. Reasonable. EV 2-3390.

4-ROOM UPPER DUPLEX, LIGHT and water, oil stove. $45. Dunedin. EV 2-1910.

CARPENTER WORK WANTED. EV 5-2344.

HALF-TON TRUCK OR CAR AND driver by day or hour. EV 3-7564.

$35. 3 ROOMS, GAS RANGE, 845 Dunedin. EV 2-9450.

2-BEDROOM UPPER, HEAT, water. Adults. $75. EV 2-1949.

3 ROOMS, SELF-CONTAINED, own entrance, $35. EV 5-5668.

3-BEDROOM SUITE, GROUND floor. 3799 Quadra.

130 APARTMENTS WANTED

WARM, BACHELOR OR 1-BEDRM, self-contained suite required by elderly woman with small dog. Oak Bay or Jubilee Hospital area, preferably close to busy section. Phone EV 3-4012, 3 to 6 p.m.

132 HOUSES TO RENT FURNISHED

2-BEDROOM COTTAGE, PROSpect Lake district, $45 per month. Call GR 3-2703.

OAKVILLE COURT — SPACIOUS bungalows, trailer park. GR 8-1828.

3-ROOM MODERN BUNGALOWS. Donegal Court. GR 8-2824.

WARM 2-3-RM DUPLEXES, $50-$75, incl. utilities. Garages. GR 8-4232.

LANGFORD LAKE, SMALL DUplex, all utilities, $50. GR 6-3081.

1, 2 AND 3-ROOM DUPLEXES. Motel View Royal. GR 9-1323.

132 HOUSES TO RENT FURNISHED

1278 PARK TERRACE, Esquimalt. Attractive furnished 2-bedroom house. Oil range; W/C furnace. TV. Cosy and comfortable. $75. Available Jan. 15th for one year. Brown Bros. Agencies Ltd., 1125 Blanshard St., EV 5-8711.

NEAR VICTORIA HIGH. 1930 GLADstone. Large, 8-room duplex; 2 sets plumbing, auto washer, fridge, Oil-O-Matic. $130 month. Large lot, orchard. Can be divided into 2 apts. for slightly higher price. Available Dec. 15.

1-BEDROOM OLDER TYPE HOME, redecorated inside. Automatic washer, electric stove, automatic heat. TV, deepfreeze. Basement workshop. View Royal district. $75 month. Call Bob, EV 5-1404.

AVAILABLE FOR WINTER — FINE furnished homes. C. G. Heisterman & Co. Ltd. 1131 Blanshard St. EV 3-6181.

$50—OIL-O-MATIC HEAT INCLUDed. Furnished duplex, suitable business girls. 430 Superior Street.

WATERFRONT, 3-ROOM COTTAGE, Prospect Lake, $95. EV 2-9732.

133 HOUSES TO RENT UNFURNISHED

P. R. BROWN RENTALS
5 PRICE ROAD, near Esquimalt Lagoon. Good cottage, four rooms and bath. Oil range in kitchen. $50.00 month.
620 BEACH DRIVE. Water view property. Good family home. Three bedrooms and two bathrooms. O-O-M. heating.
1444 EDGEWARE ROAD. Living room, two bedrooms, large kitchen, electric range. Very comfortable. $60.00. (View by appointment only.)
943 SELKIRK AVENUE, Esquimalt. Living room, two bedrooms, kitchen with fridge and range. O-O-M heat, full basement. $90. month.
5340 OCEAN BOULEVARD, Esquimalt Lagoon. Side-by-side duplex. Two bedrooms or possibly three. $65.00 month.
1020 CRAIGFLOWER ROAD. Side-by-side duplex. 2 bedrms. Fireplace in living room. Extra room in basement. O-O-M heat. $80.00 month.
4026 ZINNIA STREET. Five-room bungalow. Suburban atmosphere with lovely view. $100.00 month.
P. R. BROWN & SONS LTD.
762 Fort St. EV 5-3435 anytime
or EV 2-0295 evenings

BROWN BROS. AGENCIES
RENTALS
$105—1380 BEACH DR. 3-bedroom house, older style, in good condition.
$95—1655 McRAE. Off Cedar Hill Road. New 2-bedroom sxs duplex, elec range, oil heat.
$85—1307 WALNUT. George Jay School area. 2 bedroom sxs duplex, full bsmt, oil heat.
$90—19 GOVERNMENT. Close to town. Lovely 2-bedroom sxs duplex. HW floors, O-O-M heat.
$80—941 CALEDONIA. Lge mod 2-bedroom sxs duplex, O-O-M heat, dr-in garage.
$85—3179 RUTLEDGE. 3-bedroom house. Oil furn. Wired for range and dryer.
$75—712 PRIOR ST. Off Hillside. 3-bedroom house, oil furnace, gas range.
$72—732 GOVERNMENT. 2-bedroom duplex, sxs, close in, oil range.
$75—785 DAFFODIL. 2-bedroom house, oil range, W/C furnace.
$45—736 CALEDONIA. Large older house.
For further information please call Brown Bros. Agencies Ltd., Phone EV 5-8771 anytime.

$88.50, 880 CRAIGFLOWER. MODernized 3-bedrm home. Pigg oil heat.
$75.00, 1454 Grant Street. Redecorated larger 3-bedrm home.
$73.00. Larger 2-bedrm Esquimalt home. Very clean.
$60.00. 3018 Carrol Street. Small 3-bedroom house. Basement.
$72.00. NADEN. Redecorated 2-bedroom cottage. Oil heat.
PEMBERTON, HOLMES LTD.
1002 Govt. St. Phone EV 4-8124

MONTREAL TRUST COMPANY
1111 Government Street
EV 2-5135
Immediate possession of a two-bedroom, newly decorated duplex, excellent location at 361 Foul Bay Road. Attractive living room with fireplace, dining room, very modern kitchen and four-pce. bath. Drive-in garage, furnace room and storage in basement.
Rent $125 per month.

B.C. LAND RENTALS
1810 Chestnut. Modern 5x8 duplex, 2 bedrooms. Garage. Vacant. $75.
361 Foul Bay Rd. Modern 5x8 duplex, 2 bedrooms, garage. $125.
3640 Harriet Rd. Three-bedroom home. Garage. Oil cook stove supplied. $90.
2954 Bridge St. Two-bedroom home. Oil range supplied. $55.
Call Mr. Wallace, EV 6-5535

ESQUIMALT. 1015 WOLLASTON Street now vacant. 2-bedroom, attractive, stucco bungalow, Pembroke bathroom. Full basement. Economically hot-water heated and fully fenced lot. Rent, $85. Viewed by appointment, phone EV 4-2512 between 9 and 4.30 daily.

GORDON HEAD—4318 COLUMBIA Drive. Living room, bedroom, bathroom and kitchen. Garage. Barn. 2¼ acres, about with fruit trees. 2-year lease at $45 per month. A. S. Powell EV 4-0531. Hagar & Swayne Ltd.

HAULTAIN DISTRICT
6-rm bungalow, cab kitchen, oil garage, 3 bedrms. Good district near bus and shopping. Vacant Jan. 1st. $85 month. Phone EV 4-9505. Financial Survey Ltd.

AVAILABLE IMMEDIATELY — Large up-and-down duplex, on Cook, near North Park. Single bedrooms, gas stove, oil furnace. Clean condition. Upper $40, lower $45. Days, EV 5-1812; eves., EV 4-2975.

UPLANDS. MAGNIFICENT VIEW of Cadboro Bay, newly completed de luxe duplex; secluded quiet, gardens and patio, carpeted, heated, double carport, ample parking, privacy. $260. EV 3-3449.

AVAILABLE JANUARY 1—7-ROOM house, near Jubilee, school and bus. (2-room, furnished suite can be sublet). Rent, $85. 1317 Bank, between 7 and 9 evenings.

MALAHAT ESTATE HOME 3 BEDrooms, den, stove and fridge. Double garage. Lovely gardens, private lake and hunting. $100 a month. EV 5-2446 and EV 2-9588.

FAIRFIELD, MODERN 5-BY-5 2-bedrm duplex. Oil heat. Basement with drive-in garage. $91.50 per mo. Rental Dept., Northwestern Securities of Victoria Ltd.

$60—NR DALLAS (CORNER). MODern 3-bedroom side-by-side duplex, oak floors, garage, garden, ½ block to sea, park. C. N. Montague Co. EV 4-0918. EV 2-3967.

WARM, MODERN, SPACIOUS, 5-room side-by-side duplex. Walking distance Fairfield. Oil-O-Matic. $90. GR 9-3673.

WATERFRONT 4-ROOM STUCCO bungalow, Oil-O-Matic heat, electric stove. Available now. EV 5-6923. EV 2-2211.

$48—4-ROOM HOUSE, OIL STOVE, newly decorated. GR 9-1744 or 533 Leslie Dr to view.

ESQUIMALT — 491 CONSTANCE, clean cottage, 2 bedroom, oil range, $45 per month. EV 3-4605.

2-BEDROOM HOUSE, BASEMENT, auto oil heat. $68. 825 Humas Street.

3-BEDROOM HOUSE IN VIEW Royal. No basement. $80 per mo. GR 9-5596.

1-BEDROOM DUPLEX, ELECTRIC heat, stove and fridge, clean condition, $50. 8381 Sims. EV 3-9777.

421 GOVERNMENT ST. 4 ROOMS, bathroom upstairs, extra toilet down. Garage. $55. EV 2-5518 evenings.

ADVERTISER WOULD SHARE 10-room house. Needs only 2-rooms. Some furniture. EV 2-5819 evenings.

HOUSE, 3 ROOMS AND BATH ON ground floor. No basement. Near centre of city. GR 6-1508.

FEBRUARY 1. 2-BEDROOM COTtage, oil heater, oil range, no basement, $75. GR 7-2926.

DALLAS ROAD, ONLY $95. AUTOmatic oil heat; 3 rooms, bath. Call GR 9-2853.

VIEW ROYAL—MODERN, 3-ROOM duplex in near-new home. $65. Call GR 9-2748.

LANGFORD, 3-BEDROOM DUPLEX with carpet, Oil stove. Children welcome. $60. GR 4-2042.

LANGFORD
3-Bedroom house, oil range and heater. $55 month. GR 6-4128. GR 6-1850.

5-ROOM HOUSE, GAS STOVE. 403 John St. EV 4-3196 or (333 Bay).

2-BEDROOM HOUSE FOR RENT, close in. $65. EV 5-0952.

NEW 2-BEDROOM DUPLEX. $60. Langford. GR 9-2738.

JAMES BAY, 432 PARRY ST. 3 rooms. $45. EV 4-6072.

4-ROOM DUPLEX, 1 BEDROOM, basement, oil heat. $75. EV 2-8615.

4-ROOM DUPLEX OIL HEAT. $60 plus utilities. 1122 Leonard.

3 BEDROOMS, CLOSE TO BUS, children welcome. $65. EV 5-0988.

133 HOUSES TO RENT UNFURNISHED

2 MIN. TO TOWN AND COUNtry shopping plaza. Very modern 3-bedroom ranch style. No steps. Wood panelling throughout. Oil heat, sliding glass door to patio. Trees, shrubs, carport. $95. Lease at 40%. Glanford Ave. GR 8-5419.

ESQUIMALT 4-ROOM STUCCO house, 2 bedrooms, living room, kitchen with range, garage. $76.50. EV 5-0893.

B.C. LAND RENTALS
Oak Bay. 1397 St. David St. Spacious modern 3-bedroom home. Vacant. $155. Call Mr. Wallace, EV 6-5535.

5X5 DUPLEX, 2 BEDROOMS, NICE kitchen with range, bsmt FC, drive-in garage, children welcome. $70. Available Jan. 1st. EV 4-5725.

SIDE-BY-SIDE 2-BEDROOM DUplex on Richardson. Automatic heat. Drive-in garage. Vacant February 1st. $90. EV 5-1514.

MODERN 2-BEDRM 5X5 DUPLEX. Elec range, fridge, heat. Stores, bus at door, garage. Carrol at Burnside. Children welcome. EV 6-3661.

DUPLEX
2 bedrms. Hot-water heat. Walking distance town, Buildings. Jan. 1, $75. EV 3-6749 after 6.

$79—3-BEDROOM SIDE DUPLEX, oil range, fireplace in living room. Garden. Near Central Junior High. EV 5-4501.

1-BEDROOM COTTAGE, UNFURnished, near St. Mary's Priory. $40 electricity included. GR 8-4510 after 5 p.m.

2-BEDROOM HOUSE, HOT-AIR furnace, $55 monthly water included. View Royal area. GR 9-3893.

JAMES BAY, 134 SIMCOE ST., 6-room bungalow. No basement. 3 bedrooms. $65. Apply 55 Simcoe Street.

3-BEDROOM SIDE-BY-SIDE DUplex, mahogany lined living room, oil stove. Cloverdale. $58. GR 7-3052.

2-BEDROOM HOUSE, BASEMENT, oil heat, close in. Available January 1. EV 2-3396.

JANUARY 1. 4-ROOM, SIDE-BYside duplex, coal and wood furn

150 HOUSES FOR SALE

T & C HOMES
TOWN AND COUNTRY SHOPPING CENTRE
EV 2-7276

CITY
NHA HOME
$1650 DOWN $1650

Six-room, 3-bedroom, cathedral entrance, immediately finished; oak floors throughout; full basement, vanity bathroom. Two blocks from Jubilee and Cobble Hill prices $14,500. Contact Harold Ware, office EV 2-7276, or res. EV 2-1461.

FAIRFIELD
61 CAMBRIDGE STREET
$500 DOWN, $75 PER

White siding, 5-room bungalow. Painted roof, basement, entrance, through hall, living, LR with open FP, kit, DR and two BRs and FP, large lot, china, cab pantry, oil range included. 3-pce standard bath; basement, HA coal and wood furnace. Lot 60x110. Low taxes. Price $6,750. Please call Mr. Green, GR 9-2728.

BUY TODAY
MOVE TODAY

Bargain on terms, a steal for cash. This family-sized four-bedroom, oil hot-water heated, substantial home, located near Hillside and Feltwood, has an extra toilet and hot and cold water in bedrooms. Could be used for revenue or could be about the most remarkable home in town for the money. Don't miss this opportunity. Call Jack March, EV 2-7276.

$975 DOWN
$65 PER MONTH

Older, 4-bedroom home in nice location near Jubilee Hospital, redecorated inside. Low taxes. Very convenient area, close to all facilities. To view call B. Lawless, EV 3-7276 EV 3-6223. Full price $7,950.

DARLING
8-YR-OLD
BUNGALOW
$500—DOWN—$1000

Just right for retired couple or newlyweds: 4½ rooms, living room with oak floors and fireplace, large kitchen with dinette, 3 bedrooms, Pembroke bathroom, full basement and drive-in garage. Two blocks from bus and stores. Situated in the city. Full price $8,450. Contact Harold Ware, office EV 2-7276, or res. EV 2-1461.

DRIVE BY

2010 CEDAR HILL
1947 MAYFAIR
1930 CROMWELL
3080 KEATS

These new NHA homes: good locations and priced right. Exclusive with R. Hanson EV 2-7276 res. GR 7-5728.

ISN'T IT PECULIAR!

True to the question you will ask yourself after viewing the quality and condition of this very attractive bungalow. Why would anyone want to sell this home and at such a low price. Well, the reason is genuine and fortunately to your advantage. Built in 1948 at the peak of superior construction. This home features many qualities not found in homes today. The owner owners have kept this immaculate condition throughout. Floor plan consists of large bright living room with attractive fireplace, double glass doors, two large bedrooms on the main floor. Extra large cabinet kitchen with ample cupboards and room for eating area. Lovely finished basement at the rear for relaxation. Full basement with finished room and fireplace. Oil hot water heat, extra bath and drive-in garage. Completely rewired and new copper plumbing throughout. Workshop room for the handy man. Lovely garden with raspberries, cherry, apple, pear and peach trees. This lovely bungalow will provide you with the utmost of convenience and comfort and will pass the scrutiny of the most discriminating buyer. This home is clear title but the owners will give excellent terms to a reliable purchaser. Full price is only $11,950. Exclusive with R. Lawless. EV 2-7276. EV 3-6223.

TOWN & COUNTRY HOMES LTD.

HARRY
FOSTER
LTD.
Opposite "The Bay"
1702 Douglas Street EV 3-3361

766 OLIVER ST.
OAK BAY

Drive by this charming home, designed location, 26 ft. living room, 19-ft. dining room, 2 bedrooms, 1,500 sq. ft. of charm for you. Clear title. Easy terms.

Price $13,950

C. Vining, GR 9-2798

$18,900
OAK BAY
(Exclusive — Clear Title)
Location—Charm—Value

Extra large living room with piano alcove, separate dining room, bright eat-in kitchen, spacious 4-pce bathroom and two good bedrooms. Attractive and unusual archways and fireplace create an atmosphere of warmth and charm. Hot-water heat for easily-maintained landscaping and invite this an outstanding listing.

Call Mr. Yelle
EV 2-2168, res. EV 3-3969

$512 DOWN!!
$512 DOWN!!
OAK BAY BORDER
1883 NEIL ST.

You can move in by Christmas—a lovely little bungalow ideal for two. This is a month's sale, must be sold. Automatic oil heating, two bedrooms, comfy living room with fireplace, very modern and clean kitchen. Let alone is worth $2,200. Drive by and see for yourself—very reasonable when the springtime comes. Full price only $1,800. Please call Mr. Gulliver, EV 2-2281 or GR 9-4687 to view.

NEAR JUBILEE HOSPITAL. LEGAL duplex with separate entrances, kitchens and bathrooms. Carport. Full basement. Oil-O-Matic heat. 220-volt wiring, 3 fridge and 2 elec stoves included. Full price, $11,500 cash, easy terms. Please owner: Mrs. Paterson, EV 4-6071.

$200 DOWN—2 BEDRM BASEMENT bungalow. Oil heat. Extra building lot. EV 3-3268.

150 HOUSES FOR SALE

FOUNDED 1887
PEMBERTON
HOLMES LTD.
1002 GOVERNMENT EV 4-8126
30 Color Photo Window Display

YOUR OWN HOME FOR CHRISTMAS? WHY NOT?

We have one just waiting for you to move into. Here it is, a very attractive stucco bungalow close to bus and shopping. Large location ideal for the retirees or newlyweds. Built 4 years and in sparkling new condition. Shiny hardwood floors, bright cabinet kitchen, 3-pce tub fireplace, two nice bedrooms, 4-pce bath. Warm and well insulated. Note the price! Yes only

$8750 Full Price

At less than cost today. $2,500 will handle and the bal. at rental. Call at once. EV 3-7276 ask for Mr. Green.

VIEW ROYAL
NEW HOME

You may have immediate possession of this lovely new home. Designed with an eye to the future, this open-beam home is a terrific buy. Featuring a cathedral entrance, it has a large living room with floor-to-ceiling fireplace, cantilevered hearth, lovely dining area, mahogany cabinets in the modern kitchen which features a built-in range and oven. These good-size rooms and more. Full cement basement with finished playroom. Be the first to see this exclusive listing. It's hot! Low tax area.

Full Price $14,950

To view by appointment call EV 4-8126, ask for Mr. Aldyard.

VLA
BRENTWOOD
MODERN

A smart 3-bedroom bungalow with the option of ½ acre or 3 acres. Only 1 year old. A wonderful opportunity for qualified veterans.

Price $12,600

Call EV 4-8126 anytime, ask for Mr. Atkinson.

TO CLEAR AN ESTATE
IMMEDIATE
POSSESSION

Drive by 2960 Carey Road. Living room with fireplace and hardwood floors. Family-size dining room, bright kitchen, two bedrooms, 3-pce Pembroke bathroom. Full high basement, hot-air heat. Separate garage, fruit trees. Taxes $135 gross. Located close to school, on transportation, and surrounded by lovely homes.

Full Price Only $7100

EV 4-8126 W. Woodley EV 4-8218

QUEENSWOOD

A trim, 2-bedroom, 5-year-old bungalow on a deep treed lot amongst very attractive residential properties. Pleasing living room with fireplace, dining room, nice kitchen, full basement and auto oil heat.

Only $11,900

There is a 5¼% mortgage at $65 monthly P.I.T.
EV 4-8126 Mr. Simpson EV 5-7369

RANDALL'S LTD.

GOOD INVESTMENT
DUPLEX

Oak Bay Junction. Separate entrances, 3 rooms and bath down, 3 rooms and Pembroke bath up. Each has gas range and garbage burner, full basement, H.A. furnace, separate garage. A low down payment handle.

Price Only $9500

A BETTER BUY
6 ROOMS

Here is an opportunity. 5-year-old stucco bungalow, LR and DR, cab kitchen, family-size, all oak floors, 3 lovely bedrooms, full basement, auto oil heating, large garage. P.I.T. mortgage at 5¼%. $1,000 down.

Price $13,500

Near shopping plaza, Shelbourne. On two above call:
Mr. Davis eves. EV 4-6414 or
Mr. Sudbury, eves. GR 9-1906

UPLANDS
First Time Advertised
Charming Rancher

With full basement large gracious living room, fireplace, dining room, very large kitchen den with fireplace and 2 bedrooms and dressing room, beautiful vanity bathroom. This is a quality-built home with many extras. Fully landscaped, large private grounds. Clear title.

Under-priced at $27,500

2nd mortgage available if necessary. You must see! by appointment only.

GORGE — 4 YEARS OLD

Beautiful stucco home, 3 large bedrooms, large living room with deep brick fireplace "L" for dining, lge kitchen, eco breakfast nook, utility room with tubs, lovely Pembroke bathroom, oak floors through out. Sep. garage and very neat garden, front and back. Quiet street. Terms.

Price $9500

On two above call Mr. Kleeman, eves., EV 2-6088

RANDALL'S LTD.
EV 4-8100 727 Pandora Ave.

BRAND NEW!
NHA
MOVE IN FOR XMAS!!

YOU MUST SEE THIS BEAUTIFUL 3-BEDROOM FULL BASEMENT HOME. DELIGHTFULLY APPOINTED WITH MANY EXTRAS BUILT IN BOOKCASE, TELEPHONE TABLE, EXPOSED BRICK TO CEILING FIREPLACE, COLORED BATH, VALANCES, EXPOSED BEAM IN LIVING ROOM, SMOOTH DECORATED WALLS, MAHOGANY KITCHEN, OPEN STAIRWELL TO 3 MORE POTENTIAL BEDROOMS, PLUMBING IN BASEMENT, BEAUTIFUL FULL DINING ROOM WITH FIREPLACE. ALL THIS FOR ONLY $16,300 WITH $1,300 DOWN AND $113 MONTH INCLUDING TAXES.

LEN WARDLE, GR 7-3368
LEW MOILLIET, GR 9-3238

FRANK A. MARTIN
AGENCIES LTD.
1114 BLANSHARD ST.
EV 5-8704

THE ROYAL TRUST CO.

Mount Douglas Area. Large secluded ranch style bungalow with sun view. Through hall, living room, dining room, kitchen with breakfast nook, 3 large bedrooms, 3 4-piece Pembroke bathrooms. Oak floors. Full high basement. Oil hot air heating. Two-car separate garage. Ideal home. Terms.

Price Only $21,000

A. E. Cross

THE ROYAL TRUST CO.
1300 Government St. EV 3-8228
EV 3-8232

3 BEDROOMS
3 YEAR OLD

Your search is over for all the accommodations you need in this lovely home close to transportation, shopping and schools. Lge LR and DR, spacious kitchen, good 3 bedrooms and 1½ bathrooms. Owners are moving and the full price is only $12,950 with very good terms. Call T. Mutton, eve. EV 6-2388, anytime. Island Homes Ltd., 2168 Douglas Street.

"FLASH"

You cannot replace this value-packed, 3-year-old home for the asking price. Value jumps with full basement, oak floors, low taxes and centrally located. Let your dreams come true for Christmas with only $500 down. Call JUNE HARPER, EV 5-6701, anytime. Northwestern Securities of Victoria Ltd.

150 HOUSES FOR SALE

F. N. CABELDU LTD.
1212 Broad St. EV 3-7174
Established 30 Years

TEN MILE POINT

Recently completed, this exceptionally well kept home comprises a large L-shaped living room, panelled den, neat good-sized bedrooms, excellent kitchen with Tappan wall oven and cooktop range, 1½ bathrooms, utility room and double garage. Situated in a very desirable area on a 100 x 200 lot. This home built to owner's exacting specifications and at most suitable as a retirement home.

$22,900

Please call B. F. Gorely at EV 3-7174 or res. GR 7-6732. An exclusive Listing.

WATERFRONT
REVENUE HOME

Containing three suites, all with unobstructed views of the sea, this extremely well maintained modernized property occupies a premium location. In addition to providing pleasant and comfortable living quarters for the owner it also provides an income in excess of the monthly payment required to purchase this desirable property at the full price of

$18,000

$4,000 down payment desired.

Please call B. F. Gorely for further details of this exclusive listing. EV 3-7174 or res. GR 7-6732.

OVERLOOKING
CADBORO BAY

Attractive ranch type bungalow with a lovely view over the Bay. There is an attractive entrance hall, a large living room with picture window and dining room adjoining, electric kitchen with dining space, two large bedrooms and bathroom complete the main floor. Downstairs are two more spacious bedrooms and recreation room, all with sea view, and another bathroom. Double carport. Timken oil furnace and other features. Large lot. Mortgage. Attractively priced at

$29,000

Call Mr. Bienkowsop.

SAANICH REALTY LTD.
3943 Quadra Street
GR 9-1642

4 BEDROOMS
LANGFORD
NEW
XMAS POSSESSION

This spacious, 1,350 square-foot bungalow offers one floor living. The kitchen is a housewife's delight featuring built-in oven and range with hooded fan set into the finest birch cupboards. Oak floors, coved plastered walls, sliding doors and automatic oil heating illustrate the quality materials in this excellent home. The living room is large with dining area, the size of the bedrooms will amaze you and the colored vanity bathroom completes the features of the interior. The exterior is finished in stucco and is situated on a large partially treed lot in the smartest section of Langford close to all schools. Your monthly net taxes are only $7. Try your low down payment. You won't believe it but the price is only

$10,750

Call D. Manley, GR 9-1642, or res. GR 7-6760 to view.

STOP!
LOOK!
LISTEN!

STOP looking for a location that affords complete safety for your children. This is it.
LOOK at this lovely 3-bedroom, full-basement home on a no-through street.
LISTEN for the school bell and watch your children from the kitchen window until they are safely at school.
If you could find a lot in the Cadboro Bay area you would build a home like this and landscape the lot just as it is.
You can't find better, and the owner has been transferred so must sell. Full price only $16,900. Call C. L. (Bill) Fraser now at EV 5-6225 or EV 2-6117 and see for yourself.

NEWSTEAD REALTY LTD.

BELIEVE
IT
OR NOT

You can own this cosy and spotless 1-year-old low-room bungalow full basement, automatic oil heat, copper hot water tank and plumbing and wired for electric range. Wall-to-wall carpet in living room and hall. Extra bedrooms in the basement. A wonderful spot for a retired couple. Small garden, convenient location, half block from buses and just a few minutes to downtown. Believe it or not the full asking price is

Only $6500

Phone MAURICE N. SMITH EV 5-6741 Northwestern Securities of Victoria Ltd.

THE CANADA TRUST COMPANY
650 View Street

UNIVERSITY

$13,900 — Modern fire-room bungalow with storage bay and utility, packaged insulation, oil heat.

NEAR MILITARY BASE

$20,900—Nearly new spacious home of five rooms, through hall, full high basement, recreation room. Paved lane frontage.

WATERFRONT

$48,000 — Super six-room contemporary home, double plumbing. An excellent home for the exacting buyer.

UPLANDS

$36,500 — Super ranchet of eight rooms, triple plumbing. Large lot. One-floor plan.

F. Marshall EV 2-4111
After hours GR 6-8140

SAANICH REALTY LTD.
3943-C Quadra Street
GR 9-1642

ESQUIMALT
4 BEDROOMS

Move in now! Terrific stucco home in a clean, convenient area close to the new ARENA—Full basement, redecorated throughout, low down payment, monthly payments only $60. Taxes $39.00.

The price $6950

Mr. Neath, GR 9-1843 or res. GR 9-1341.

MOVE IN
BEFORE XMAS

Join the home for Xmas for retired or young couple. Why pay rent when you can own this small bungalow home with one bedroom. Nice large kitchen with nearly new oil range. Situated on two lots and priced to sell quickly for $500 down and only $50 per month. Call FRANK CARR or TED CHARTRES EV 5-6741, Northwestern Securities of Victoria Ltd.

"LICK INSOMNIA"

You will enjoy the atmosphere of this four-year-old cottage in a setting so quiet you will hear a pin drop. So if you are a retired couple looking for just the right home this may be it. Priced at only $6,200 on terms. For further information and appointment to view please JACK WILLIAMS or MRS. ETHEL HARVEY EV 5-6741, Northwestern Securities of Victoria Ltd.

CITY DUPLEX

Side-by-side, 2 spacious bedrooms, large living room, family-size dining room, kitchen, connected by a pass-through and gas hot water. This has been very tastefully redecorated. Close 1700 and asking price $9,750. Please call Mr. Dyer, EV 2-6111, eves. EV 3-4888. Dickie & Shaver, 650 Fort St.

150 HOUSES FOR SALE

P. R. BROWN
& SONS LTD.
903 Fort St. EV 3-3459

EXCLUSIVE
UNOBSTRUCTED
SEA VIEW
HIGH ROCKLAND

If an eight-room home of traditional design with sweeping sea view from every room appeals, you must inspect this beautiful property. Large LR, DR, breakfast room, cabinet kitchen, 2-piece bathroom, spacious hall on main floor. Upstairs are four bedrooms and 2 bathrooms, the basement large knotty pine rumpus room with FP and hot laundry room, extra toilet. This is a de luxe home. Price only

$27,000

for quick sale.

Please phone Mr. Holms, EV 5-3436 or EV 6-1688 (eve.)

EXCLUSIVE
CLOSE TO SEA
AND PARK

Well-built, compact family home, through hall, large, bright living room with fireplace, separate dining room, kitchen with plenty of cupboards and wired for range. FOUR BEDROOMS AND TWO FULL BATHROOMS. Hot water heat, good basement, separate garage, small garden. THIS IS A NEW LISTING AND READY FOR POSSESSION. Full price with terms

$14,950

Please call Jim Courtnall at EV 3-7348 or EV 3-3438.

4-SUITE
APARTMENT
ESQUIMALT

Located in a good residential area and showing better than average net profit. O-O-M heating. Good condition throughout. All suites rented. Owner living in U.S.A., and will sacrifice for the low price of only

$12,000

with good terms. To view call Basil Fraser, EV 3-1137 or EV 3-3438.

$2000 DOWN
CLOSE TO BUS STOPS

This charming stucco bungalow will appeal to you right away — spotless throughout — two good bedrooms—through hall—4-piece bath—bright cabinet electric kitchen—Lovely L-shaped living room / dining room with mission oak fireplace—full basement — Oil-O-Matic heating — Drive-in garage. Occupancy immediate or after Xmas—1,180 sq. ft.—7 years old—at the Bargain Price of

$11,900

with only $2,000 down—Your home as trade-in—Good location—The children can go to school without crossing any road—Owners must sell quickly.

Eric A. Macfadyen
EV 3-3438, 24-Hr. Service

EXCLUSIVE
SNAP — OAK BAY

Real deal. Owner transferred. This is a super older-type home for a large family. Extreme reduction in price with very easy terms.

Only $9950

Phone R. E. HILLS,
EV 3-6918

$2,100 DOWN

BALANCE $62.30 PER MONTH

Six rooms all on one level; modernized kitchen, electric range and de luxe 12 cu. ft. fridge included; new automatic oil furnace, electric domestic hot water storage tank; new wiring; basement garage plus separate garage for your boat. Lot 60 x 102. Will accept boat for cash.

Price $7,950

Call Roy E. Hills, EV 3-6918.

A. BERNARD
& CO. LTD.
629 Fort St. EV 4-9335

Real Estate Dept.
Open Saturday Mornings

CHOICE SEAFRONTAGE

Don't wait until summer, this is your chance to buy lovely seafrontage on Saanich Inlet. There are three splendid lots with two houses and other outbuildings. One of the homes has 5 large rooms and bathroom, the other three rooms and bath. Think of the summer paradise and buy now.

Price $22,000

ALSO let me show you this smart DUPLEX with choice seafrontage. Delightful grounds and wharf. Spacious living suite in most attractive LR with FP and super sea views. Also a snug suite with 3 rooms and bath. Oil hot water heating.

Good Terms $22,000

Sam Francis, EV 4-9335; res. GR 9-4610

GORDON HEAD

8-YEAR-OLD 3-BEDRM STUCCO BUNGALOW PERFECT IN EVERY DETAIL. Lovely LR with raised hearth fireplace, lge elec kit with plenty of cupboard space, sep DR, 4-pce bathrm with 6' vanity. Full basement with nearly finished recreation room. Drive-in garage. Nice with some fruit trees, lawns and shrubs. View of OLYMPICS. LARGE 6% NHA MORTGAGE.

Price $16,500

GORGE-TILLICUM
$1500 DOWN

New 3-bedrm, ex-basmt home 16'x16' LR, very attractive cab elec kit, lge DR, colored bathrm fixtures. Auto oil heat. Carport. Landscaping almost finished.

Full Price $10,000

M. D. Baker, EV 4-9335, res. GR 9-6861
Mrs. D. Sordek, EV 4-9335, res. EV 3-7294

EXCLUSIVE LISTING
HIGH VIEW

3-bedrm full modern bungalow, good district, close to schools and service. Priced to sell with only $1,300 down, balance on easy terms.

$11,000

Mr. Schaeck, EV 4-9335, res. EV 3-6206

SWINERTON
STEWART CLARK
LTD
608 BROUGHTON ST. EV 5-3461

OFFERS INVITED
5x5 DUPLEX
ESQUIMALT

Submit your proposition on this 2-yr-old duplex. 4 rms each side, burnt. Pings oil heat, carports in excellent condition. Rent $90 per month each side. ALWAYS RENTED. GOOD TERMS AVAILABLE. Asking Price $17,200.

Mrs. Elliott, EV 3-5698 or EV 5-3461

GOSPER CRESCENT

Very modern 4-bedroom home with high view location. Large rumpus room. Full bsmt. Separate garage. Double plumbing. Close 3,100 sq. ft. Taxes under $200. Open to offers.

For further particulars please phone Mr. Revington, EV 6-6667.

UNIVERSITY AREA N.H.A. HOME for sale. Six years old. 90% at 5¼% monthly. P.I.T. Automatic heat. Full basement. Three bedrooms. $1,500 mortgage. Substantial down payment required. Full price is $14,900. Owner transferred. Apply Carmen Rowe.

150 HOUSES FOR SALE

C. N. MONTAGUE
CO. LTD.
1020 Blanshard at Fort EV 4-8818

SEA AND MT. VIEWS
$1000 DOWN

Adorable 4-room Pinebode bungalow, 1 year old. Sea view living room with dining area and lovely cab kit adjoining. Dedoe sink. Wired for range. 2 bedrooms and auto. full bsmt. Oil-O-Matic. Separate large Pinebode cabin as well. 30-acre 5 miles east of Sooke. Full price

$7850

Ruth E. Hutcheson, EV 4-8126, GR 9-3888

$1000 DOWN
HOME FOR XMAS

Lovely 4-room white siding bung. 2½ yrs old, oil heat, hdwd floors. Tower Road, No. 1 Woodville Pl. Vacant.

Full Price $8950

Ruth E. Hutcheson, EV 4-8126; GR 9-3888

A GREAT DEAL

Of charm and beauty are combined in this lovely new home, on 1/2 acre of wooded property with a glimpse of the sea. LR 20' x 13' beamed ceiling, FP, raised hearth, dining area, lge sunlight and prunes Arizona sandstone wall divides to a delightful view cab kit with nook. Japanese Seaweed used extensively enhances this quality home. 2 lge bedrooms. Fine 4-pce vanity bathrm. Open starwood to full bsmt. Space for lge ground level rumpus room. Oil-O-Matic. VLA approved. Beautiful area. Full price

$13,000

Ruth E. Hutcheson, EV 4-8126, GR 9-3888

BUYERS WANTED

Beach Drive. Three-bedroom ultra-modern home. De luxe kitchen, panelled den. Panoramic view.

$22,000

LAKE HILL, OFF TATTERSAL. Miniature subdivision in secluded setting. Well-known builders will build for you. See and choose now. George Pethard, EV 4-9918, EV 3-1208

$12,000

with good terms. To view call Basil Fraser, EV 3-1137 or EV 3-3438.

$2000 DOWN
CLOSE TO BUS STOPS

This charming stucco bungalow will appeal to you right away — spotless throughout — two good bedrooms—through hall—4-piece bath—bright cabinet electric kitchen—Lovely L-shaped living room / dining room with mission oak fireplace—full basement — Oil-O-Matic heating — Drive-in garage. Occupancy immediate or after Xmas—1,180 sq. ft.—7 years old—at the Bargain Price of

$11,900

with only $2,000 down—Your home as trade-in—Good location—The children can go to school without crossing any road—Owners must sell quickly.

Eric A. Macfadyen
EV 3-3438, 24-Hr. Service

EXCLUSIVE
SNAP — OAK BAY

Real deal. Owner transferred. This is a super older-type home for a large family. Extreme reduction in price with very easy terms.

Only $9950

Phone R. E. HILLS,
EV 3-6918

$2,100 DOWN

BALANCE $62.30 PER MONTH

Six rooms all on one level; modernized kitchen, electric range and de luxe 12 cu. ft. fridge included; new automatic oil furnace, electric domestic hot water storage tank; new wiring; basement garage plus separate garage for your boat. Lot 60 x 102. Will accept boat for cash.

Price $7,950

Call Roy E. Hills, EV 3-6918.

FIVE COTTAGES
APPROX. 2½ ACRES

All rented. Partly furnished. Seldom a vacancy. Very close to good beach, new shopping centre, in fact all amenities within throwing distance. An opportunity here in this very pleasant, rapidly expanding area. Terms.

$19,900

Mr. Bells, EV 4-6814, EV 3-7368
Exclusive

BROWN BROS.
AGENCIES LTD.
1125 BLANSHARD ST.
EV 5-8771 DAY OR NIGHT

ROCKLAND AREA
NEW NHA
3 BEDROOMS

Magnificent sea and mountain views plus seclusion. Not too much garden work because there is a lot of rock; already landscaped. This lovely home is situated in the exclusive part of Rockland area, close to town and yet you will think you are in the country. The house consists of LR 13x24, DR 12x12, powder room off the hall, convenient cab kit, 3 spacious bedrooms, lge bathrm. There is a rough-in large RECREATION ROOM. Automatic oil heat. Double garage. There is a $14,400 5% NHA mtge. If you don't want that size of a mtge, we can arrange that too.

Price $22,500

Call Mr. Lawson, EV 5-8771 anytime

CADBORO BAY

This 3-bedrm, 6-yr-old home is really priced to sell. L-shaped living room and dining room with corner fireplace, 3 nice bedrooms, oak floors throughout. Smart cab elec kitchen. Dr-in garage. O-O-M heat. On a lge high lot on a safe, quiet, deadend street.

Priced to Sell $13,500

Cee Pearce EV 5-8771 anytime.

LONG LOW RANCHER
APPROX. ½ ACRE

See this very attractive 3-bedroom home in Gordon Head. It consists of through hall, large room LR and DR with fireplace wall bricked to ceiling, very convenient cab kitchen with eating space plus plumbed and wired for auto washer and dryer, full cement bsmt lge panelled rumpus rm, and an extra room which could be used as an office, auto oil heat. This is truly a nice home, close to bus and school. Asking price with terms

$17,500

EV 5-8771 anytime
Please ask for Mr. Lawson.

FAIRFIELD REALTY
335 COOK STREET
VICTORIA, B.C.

WATERFRONT
PROPERTY
ESQUIMALT LAGOON

You can park your own boat at your back door of this beautiful Lagoon home, brand new, 3 bedrooms, 1,250 sq. ft. plus lovely rumpus room with bar and 3-pce bath. Unobstructed views of water and mountains. It's a steal at only $14,200. Very, very good mortgage available.

Call Len LeBlanc or Larry Marshall, EV 5-9768, anytime.

FAIRFIELD
RETIREMENT
BUNGALOW
5 YEARS OLD

Situated close to all conveniences, church, buses, park and sea. Small and compact, with attached garage and oil heat. Lovely large back garden with fruit and berries. You must see this at only $11,500 $2,000 will handle this, balance like rent.

Call Larry Marshall or Len LeBlanc, EV 5-9768, anytime.

DUPLEX
1500 Sq Ft Each Suite

Huge spacious Tudor-style duplex specially for Art Gallery on Moss St. This home reflects a period of graciousness enjoyed by Victoria at its most affluent days. Workmanship like this just isn't available any more, so you must probably know. The lady who owns it wants to retire so here's your chance to acquire a steady income property that due to its location and endowments is almost unrented. $8,500 will handle or suitable small home in some general area, or let your mortgage paper. Call FRANK CHITTENDEN or JACK COURTEY, EV 5-6741, or EV 3-3967. Northwestern Securities of Victoria Ltd.

$500 TO YOU

Plus a home of any size to be built on your lot in any area. On our lot you need very low down payment. Material and workmanship fully NHA or better. Also, NHA mortgage provided. Payments to suit your income. Phone KARAPI CONSTRUCTION CO. LTD. EV 3-3614

3-BEDROOM DEN - BUNGALOW

Spacious conditions. Some vacancies for March. $1,000 down. Phone Prospects only. EV 3-3614.

3-BEDROOM BASEMENT HOME

$1,500 with NHA 4-year 5¼% Qu Appelle. GR 9-6126, GR 9-2388.

150 HOUSES FOR SALE

B
O
O
BOORMAN
M
A
N,
INVESTMENT CO. LTD
611 FORT STREET EV 3-7124

CITY
$500 DOWN

Four-room cottage with element of seclusion near Veterans' Hospital. Price only

$3950

Please call Stan Cormick, EV 3-7124 anytime.

OAK BAY

Neat little home with full basement, H.A.P. heat, nice cosy LR with FP, two BRs, one item size. Large DR, screened hot with dining area. This won't last! Act quickly on this, sorry no addresses given.

PRICE with only $2,300 down

$7850

R. F. Harris, EV 3-7124 anytime.

1734 DAVIE
$700 DOWN

Immediate occupancy. For appointment to view at any time phone Mr. Kay at EV 3-7124. Well-built 3-BR family home. Hardwood floors, spacious LR, drive-in basement, good coal furnace. Offers wanted on $8,250 and $70 monthly.

MARINE DRIVE

Sit in your den with the fireplace alight and reflect on the wise choice you made when you purchased this one. The spacious living room with oak floors and sea view is for you. Separate dining room, large ugly kitchen easily modernized. 2 bedrooms, full basement.

$9,000 Good Terms

Exclusive Dar Garside, EV 3-7124 anytime

TODAY

You can move in and enjoy the comforts of the large open fireplace, and prepare to spend Christmas in this High Fairfield semi-bungalow. Price slashed to

$11,350

with low down payment and easy terms. Call Mr. James EV 3-7124 anytime and inspect this, the best buy of the year.

YOUR CHOICE
FOR $19,850

Let me show you these TWO outstanding buys in UPPER LANSDOWNE. Both accommodate two cars—both excellent construction, with full basements, roughed-in REC rooms and extra plumbing. One has three bedrooms, one four. One fully landscaped, the other sparkling NEW. Both are REDUCED for immediate action. MR. SIMPSON, EV 3-7124 anytime.

C. G. HEISTERMAN
& CO. LTD.
2121 Blanshard St. EV 3-4181

TEN MILE POINT
TREED AREA

For the family seeking the ultimate this handsome, spacious hall, low attractive rancher offers something above the commonplace. Easy living and gracious entertaining are assured by its unique design. Luxurious wool nanelling and many built-ins. Large family room, 3 twin-size bedrooms (massive 12x12), double plumbing, garage for the 2-car or two-owner family. Here is in fact what you've been looking for—an 1,800 sq. ft. residence in a superb setting. Full price

$23,500

Subject to mortgage. Please call Mr. Harris, eves. GR 7-1138.

OAK BAY
4 BEDROOMS
DEN

Spacious family home, ideally located in south Oak Bay. Owner transferred and has just placed this lovely home on the market. Main floor consists of extra large living room, spacious dining room, den with fireplace, powder room, large kitchen with entire floor of quality linoleum, leads to four nice bedrooms and bath. Full basement with oil HW heating. Reasonable taxes. Full price

$22,900

For appointment to view call M. Brannan, eves. EV 3-1198

OAK BAY
2856 DEWDNEY ST.
(Off Uplands Road)

Most attractive Colonial home with spacious main floor rooms, open stairway to 3 good bedrooms and bath. Full basement, with automatic oil heat, double carport. Immediate occupancy. For appointment to view call M. Brannan, eves. EV 3-1198. Full price

$19,500

FINANCIAL SURVEY
LTD.
1234 Government Street
EV 4-8098

OAK BAY
EXCLUSIVE

An outstanding opportunity for a retired couple to purchase this 3-room stucco bungalow in Oak Bay just a couple of blocks from the sea and close to shopping and transportation. Living rm with fireplace, cozy dinette, neat cabinet electric kitchen, 2 spacious bedrms and 4-pce Pembroke bathroom. Full basement, oil heating and neat landscaped grounds. Easy terms of $1,500 cash and balance monthly. Excellent value at

$10,500

M. E. Braithwaite, EV 4-8098, EV 3-9015

FAIRFIELD

3-rm bungalow, 2 lge bedrooms, living rm, dining rm, then well large kitchen with dining area. Full base. Near O-O-M Heating. House nearly repaired and redecorated. Close to Mount Tolmie Park, bus and stores. A very considerable space home. Full price

$8950

Stan Nyland, EV 4-8098, EV 3-9015

$1250 DOWN
3203 Wetherby Rd.
OWNER TRANSFERRED

Brand new NHA bungalow, three rooms, all finished and fully landscaped. Call owner, EV 3-6018

BUNGALOW
IMMEDIATE POSSESSION

Modern stucco bungalow, LR, family-size eat with nook, 2 lovely bedrms, full basement, O-O-M heat, drive-in garage. Situated in quiet area, only 10 minutes from town. Full price $8,950. For assists to view call R. McDonald, EV 4-2888, Island Homes Ltd., 2168 Douglas St.

ESQUIMALT, 4 BEDROOMS STUCCO, large living room with fireplace, separate dining room, large modern kitchen, full basement, automatic oil hot water heat. Double car garage, terms, or equities price $11,750. Mr. Davis. Phone GR 9-1647 or res. GR 9-2341. Seasons Realty Ltd.

FAIRFIELD DISTRICT

Very fine 10-year-old 2 bedroom living room with fireplace, kitchen with dining area. And bath. Full basement with gas furnace, garage. Nicely decorated. $11,600 with terms. EV 5-8301 eves.

GRAND NEW NHA 1338 TATTER

Immediate possession. 2 bedrooms, full basement, automatic oil. Low down payment. EV 3-3333, res. EV 5-7328.

150 HOUSES FOR SALE

MEARS & WHYTE
OAK BAY REALTY LTD.
2150 OAK BAY AVENUE

EXCLUSIVE LISTING
ROCKLAND AVENUE

This almost new, very attractive 6-room bungalow plus unfinished rumpus room with open fireplace, large entrance hall, LR 21x14, open fireplace, cozy DR, most attractive kitchen with breakfast nook, 3 bedrooms, 2 bathrooms, basement, FC, oil heating, landscaped garden. QUICK POSSESSION. Price $23,500. Appointments to view through Mr. Stephens, EV 3-7192.

OAK BAY
BEACH DRIVE
$10,000 TERMS
TWO LOTS

This is one of the best EXCLUSIVE LISTINGS we have had for a very long time. Living room 20x20, large picture window OVERLOOKING SEA AND MOUNTAINS, open fireplace, tile flooring. Separate cozy dining room, attractive kitchen, renovated. Large bedrooms, 4-pce bathroom, separate shower, utility room off hot-air furnace, two-car garage and marble driveway. THIS THE PRICE WILL ASTOUND YOU. Appointments to view can be arranged with Mr. Stephens at EV 3-7192 anytime.

SHELTERED — SECLUSION
CLOSE TO BEACH

A quality large 2-bdrm bungalow, set well back from the road on Seaview Drive. Featuring large rooms throughout. Sun deck off dining room, cedar lined closets, large 4-pce bathroom with separate shower, 3-pce bathroom in basement. In completely immaculate condition in a prime location. Full price $16,[illegible]

Exclusive Listing
Jack Mears, EV 3-7192

OAK BAY SOUTH
TEA FOR TWO

and that is exactly what I mean. I have found a home which offers a retired couple the living amenities of a suite, plus the privacy of a cozy attractive bungalow. The room sizes are all large, bright and cheery. The decor and decorations are excellent. A door mat greets you at the front door, leaded windows, earth stained floors. The living room is large with east and south windows and open fireplace. The dining room has bamboolike and is of a size to take large furniture. The master bedroom is bright, will take a large size bedroom suite and has two full wardrobe cupboards. The kitchen is modern and convenient. Full basement. This home has been entirely remodelled and everything about it is in excellent repair. A buy you will not get again.

FULL PRICE $11,250
Call Don Whyte, EV 5-7797 anytime

OAK BAY SOUTH
NO STEPS

Stucco cottage of character. Containing good living room, extra-sized kitchen and dinette, 2 large bedrooms and bathroom and large utility. Auto heat, pretty garden, excellent patio and carport. Ideal for the retired. Full price $10,900. Call R. Reynolds at EV 3-7797 anytime.

DOUGLAS REALTY
LIMITED
1710 Douglas Street EV 5-8704
(Opp. Hudson's Bay Store)

IT CAN'T BE TRUE,
YOU SAY?

3-suite apt. all self-contained. Three 2-BR suites, two 1-BR suites, and bachelor suite. Building is brick and in good condition. Rents are $[illegible] per month. The lot alone is worth half the asking price. Income 14% net. SEE IT TODAY AND BE CONVINCED.

Full Price Only $13,950

with $6,950 down.
Mr. Vint, EV 5-8304 anytime

ESQUIMALT

Smart snug and sound 3-BR bungalow on Fraser St. Roomy eat-in kitchen, spacious LR with FP, auto oil heat, beautiful HW floors, cab and kitchen small siding.

Bargain at $9995

with terms. For appointments to view call John Evans at EV 5-8704 anytime.

OAK BAY

SOMETHING DIFFERENT with an air of comfort and seclusion charm. Quiet location with 1,500 sq. ft. on one flr. Well-built and modern only 13 yrs old. 3 BRs lge LR with FP. Dbl bright spacious kit. FC heat. Carport. O-O-M heat. Reduced $2,000 to sell.

Price $13,500

Mr. Davies or Mr. Felton, EV 5-8704 anytime

GORGE — EXCLUSIVE

Amongst new homes. 3-yr-old home designed and built by builder for himself. 1,150 sq. ft. on main flr with 3 BRs, vanity bath, lge LR with FP, extra lge family or game room finished in knotty pine. Rent suite of 1 BR, 4-pce bath, comb LR and cab kit, wired for range, sep entrance. Good terms or may accept trade.

$18,500

Mr. Davies, EV 5-8704 anytime

COLONY
REALTY
EV 6-2381

2888 DOUGLAS STREET
(ON THE STRIP)

3 SUITES
$30,000

150 HOUSES FOR SALE

KER & STEPHENSON LIMITED
[illegible] Government Street
EV 5-8411 Day or Night

LITTLE HIDE-AWAY NEAR UPLANDS

Charming harbour home near Uplands built to architect. Has a great deal of charm and has pretty garden with secluded patio. LR with FP, bedroom or DR, small sunroom used as cedarn; kit with oil stove for cooking and heat, nautical. Carport on steps low taxes and it is appealing. Insure exterior [illegible]. Price
$8500
Mrs. Harvey, EV 5-3411 or all times

OAK BAY SOUTH

Very good family home of 3 plus bedrooms; large living room cabinet kitchen, separate dining room, in one of the most desirable areas in the City. Full cement basement fully lined and with a package oil hot-air furnace. Wall-to-wall carpet in the living and dining rooms. Close to school, transportation and near the beach. Priced to sell with generous terms.
$12,950
A. L. Wagner EV 5-3411 J. H. Ford GR 1-2300 Anytime EV 4-1983

OAK BAY
4 Bedrooms — 2 Baths

This exceptional family home has LR, DR, elec kitchen, 3 lge bedrooms and bathroom on one floor and one extra lge bedroom and bathroom on. Oak floors, full basement, oil heat. New roof and redecorated. Close to school, bus and shopping. Real value. Terms
$13,950
EV 5-3411 Mr. Fatt EV 5-6536

COLONIAL $15,750 ROCKLAND AREA

A very handsome 2-storey residence 30' LR, family DR, 4 modernized kitchen, 3 bedrooms. Basement, oil furnace, $9,000 mtge available.
Mr. Nicholls, GR 7-2000 or EV 5-3411

"BUILT LIKE A BATTLESHIP!"

A fine large residence of 4 rms and den facing Beacon Hill Park and 2 minutes to the seafront. Could be 3 bedrms. Make a beautiful rest home boarding house or would convert to suites. New condition throughout. Hot water heating. Places like this are scarce. Low assed. low taxes. A real good buy on terms. Details at office.
EV 5-3411 Jack Vallance GR 7-1917

SHERWOOD OAKS
6 ROOMS - PLUS

On the hill in Cadboro Bay area with glimpses of the sea. Split level family home with attractive entrance, spacious LR with fireplace, dinette, large bright electric kitchen, bathroom and 3 bedrooms with large closets, open stairs to roughed-in rumpus room with fireplace. Plumbed for extra bathroom. Oil heat. Immediate possession. Exclusive.
$18,500
EV 5-3411 Mr. Fatt EV 5-6536

YOUR OPPORTUNITY!! OAK BAY!!!

To own this charming, new, well-loved home situated near the Oak Bay Golf Club. The builders have gone to endless trouble to satisfy the most discriminating buyers. Large LR with FP, dining area with glass doors to patio, sunny kit with breakfast area, 3 bedrms. Double plumbing, large rumpus room. We are proud to have an exclusive on this superior home and will be delighted to show it to you. Price
$22,500
Mrs. Harvey and Mr. Sweet, EV 5-3411 at anytime.

SEAFRONT OLYMPIC VIEWS

This brand new contemporary home designed to fit its lovely location, and to provide the best of family living, offers such attractive modern features as a "hanging" fireplace between its large living room and family-size dining room in addition to wide, magnificent views from all windows, and includes 3 bedrooms and a den with fireplace. Full price with good terms available if required
$22,900
J. H. Ford EV 5-3411 A. L. Wagner EV 4-1983 anytime GR 7-2000

DE LUXE BUNGALOW
$24,000

One of the finest homes in this top area. 30' LR and DR, extra wide gen kitchen, 3 big bedrms, 2 baths. Basement, unfinished playroom, oil furnace garage. Gardens, lawns and landscaped. Many fine units $14,000 mtge approved.
Mr. Nicholls, GR 7-2000 or EV 5-3411

WATERFRONT FINEST AVAILABLE

This fine contemporary home is located on one of the best waterfront properties to be found. The home is just a few years old, spacious and with fully equipped kitchen. Lovely swimming pool off family room and bedrooms and the well-landscaped lot drops in a way guaranteed privacy. Attractively landscaped lot. Terms can be arranged.
$48,000
Mr. Hamilton, EV 5-3411 anytime

ISLAND HOMES LTD.
3010 Douglas Street EV 6-2000

TEN MILE POINT ABSOLUTE SECLUSION SEA VIEW NEWLY COMPLETED

- [illegible] on 1 level
- 3 bedrooms
- 2 bathrooms
- 3 fireplaces
- Separate panelled den
- Oil hot-water heat
- Daylight basement
- Double garage
- Rustic shake roof

A most attractive home of true character and dignity. Full price $[illegible] EXCLUSIVE with D. Monro or A. Romano, GR 7-1705 and GR 7-1336 or EV 6-7005.

MUST BE SOLD
3 BEDROOM DE LUXE BUNGALOW, NEAR JUBILEE HOSPITAL

This modern home is offered for sale with immediate possession and features (already extra) gas LR with wall-sweeping FP, DR, kitchen with dinette. Double cupboards in all bedrooms. Radiant balances in every room. Modern vanity bathroom with [illegible] features. Full basement with interior entrance. Tile finished carport. This home must be sold and has older home in modern rent will be considered in trade. Can be handled with approx $[illegible] down and [illegible] per mo. Call Mr. K. Stephenson or Mr. C. Pearce, EV 6-2000 anytime.

$100 DOWN

A well-kept 3-bedroom bungalow with basement. Par oil heat. Close to Interurban. Shopping Centre. Business [illegible]. Terms at $[illegible] Call [illegible] or EV 5-3411 or GR 8-[illegible] Island Homes Ltd.

$[illegible] PICTURESQUE BUNGALOW in best part of Oak Bay, near the sea park, Beach Drive, stone and [illegible] rooms, dark 2 fireplaces, wall-to-wall Broadloom and brand new Westinghouse steel cabinet kit, elec oil heat. Easy financing on top of all this there is even a sea view. Absolutely immediate possession. Have the new Xmas of your life here. EV 6-[illegible] anytime. R. Harrison Realtor.

3 BEDS, WELL-BUILT FAMILY home. Full basement, auto oil hot, conveniences, comfortable condition. Owner emigrating. $[illegible] Furnished. EV 6-[illegible]

150 HOUSES FOR SALE

NORTHWESTERN SECURITIES LTD. of Victoria
631 Yates At Broad
EV 5-6741

"DRIVE BY" All Trade Possible

Executive home, spacious, elegant yet practical. Built-in desk, bookcases, etc., in lovely gene den. All rooms generous and functional. Lovely view, simple decorative landscaping. Electric kitchen. Auto oil heat. Fully insulated with drive-in garage. All trades on this outstanding home in clear title considered. Bite-by-bite duplex, [illegible] larger home or farm. DRIVE BY but please respect our confidence and do not approach occupants. THE JUDGE PLACE. Cash [illegible] terms offered.
$21,900
VICTOR WILLIAMS or STAN ROEYLO, EV 5-6741 anytime

"DAIRY FARM"

I have shown my 4 clients the 2 dairy farms I have for sale. These, however, do not quite satisfy them. Perhaps you would consider selling your farm. I would like to bring my clients out to see your farm. Please phone me at EV 5-6741 for prompt attention on this matter. H. BITTERMAN

"MUST BE SOLD"

ESQUIMALT
High general area. 3 bedrooms and rumpus room, could be used as big bedroom. 10 years old.
Full Price $12,950
Attractive financing.

GORDON HEAD
QUALITY, architect-designed, [illegible] home. 3 large bedrooms. Price was $[illegible] reduced for quick sale.
$20,500
MRS. D. WOODS, EV 5-6741

"IN FOR XMAS" "$1025 DOWN"

THREE BEDROOMS in this white siding bungalow will make your family a fine home in HIGH QUADRA area. Immediate possession for this green, fully-insulated w-to-w carpet in large living room, full basement, oil heat, fully landscaped lot with shade trees. THE "IN" THING. Call A. KYNAK, EV 5-6741 or res. EV 5-[illegible]

"HOLIDAY HOME"

M—other will love the kitchen.
E—xceptionally large living rm.
R—really an outstanding value.
R—emember to see this soon.
Y—ou will be glad you did.
X—mas galore including Lynart glass lined doors.
M—ake this a year to remember.
A—[illegible] invitation to inspect it.
S—ituated on a fully landscaped lot near all conveniences.
Priced at $13,500
For full particulars and appointment to view call MR. KEFF, EV 5-6030 or JACK RODGER, EV 5-[illegible] anytime, EV 5-6741.

"DRIVE BY" 1134 PANDORA

CITY TRIPLEX — MODERN. Full basement, auto oil heat. Heavy wiring, over kitchens. Sep meters 2 garages. Fenced lot. Continuously rented. Modern living and secure revenue.
$3000 down
Full Price $13,250
VICTOR WILLIAMS or STAN ROEYLO, EV 5-6741.

HIGH LAKE HILL

I will enjoy showing you this spacious 3-bedroom home of 1,300 sq ft, situated in a high area of new homes. Consists of large living room with lovely fireplace, good-size dining room, family-size electric kitchen with dining area. Full high cement basement, plumbed and wired for washer and dryer, drive-in garage and, of course, heated with oil. Close to school and on a quiet street.
Price $12,900
Mr. Clare Belcher, EV 5-6741 or EV 5-3068 res. 24-hr service.

"DRIVE BY 3034 EARL GREY"

Then phone — this charming well-built 3-room home offered for quick sale at only
$11,400
Oak floors throughout, 2 bedrooms and dining room. Full basement. For immediate possession phone THE CHARTRES or FRANK CARR, EV 5-6741.

GORGE DISTRICT
$8250
$75 PER MONTH

Room interior family home recovered and in immaculate condition. Heavy duty wiring. Oil-O-Matic heat, separate garage. A excellent [illegible] and garden space. Low fencing. Close to schools, bus and shops. Quick action. $1,000 cash handling, balance at $75 per month. Please phone GEORGE CLARE, EV 5-6741 or EV 3-3468, anytime.

"$300 DOWN"

Starter bungalow, ready now. Extra rooms in full basement. Beautifully landscaped garden. University area.
$6950
Please call DORIS ADAMS, EV 5-6741 or EV 6-[illegible]

"A MERRY XMAS"

Would we yours is one of these residences, we—
1. CUTE AND COSY is the 2 or 3-bedroom bungalow home, where one or more [illegible]
Only $6,950
Cash or Terms
2. NEAT AS A PIN is another only some of the features of this 3-bedroom split-basement home
Priced to sell for $6,450
Cash or terms
For full information on these and more call JOHN [illegible], EV 5-[illegible] or JACK RODGER, EV 5-[illegible], anytime, EV 5-6741.

RETIREMENT

Attractive 10-year-old bungalow close to Jubilee and VGH hospitals. Suitable for retirement or retired family. Open to offers and listed at [illegible]. Please call Clare Belcher, EV 5-6741 or EV 5-3068 res.

"WE'LL BUY YOUR HOUSE"

You are now free to purchase the home you want through our "New Guaranteed" purchase "Plan" of the home you now own. This is a new service offered to call your Northwestern Securities representative right now for further details. EV 5-6741.

PRIVATE SALE
[illegible] Avenue
Beautifully finished Modbrook home. Attached garage. Mahogany panelled rumpus room. $19,[illegible]. Call EV 6-[illegible]

HOUSES AND LOTS FOR SALE AT all times. Phone owner, R. M. Phone Call GR 8-[illegible].

150 HOUSES FOR SALE

B.C. LAND & INVESTMENT AGENCY LTD.
922 Government
"Serving B.C. Since 1908"

QUALITY, CHARM AND COMFORT

BEAUTIFUL and STRIKINGLY DIFFERENT best describes this quality-built home with many extras. The exterior of brick and cedar is finished in genuine face veneer and is blended amongst nice trees on a large professionally landscaped lot. It offers three bedrooms, panelled living room and dining room with heatilator and raised fireplace, WALL-TO-WALL carpets in LR and DR and oak in hall and bedrooms. The bright kitchen is ultra-modern finished in mahogany and is equipped with Jen-Tronic range and oven, mounted in wall. Bathroom of 4 pieces is luxuriously tiled. Has a sun deck off the kitchen for the afternoon sun. The basement rumpus with double fireplace and bar is a magnet for your evening of entertaining. Oil-O-Matic heating. The attached garage is easily accessible from the circular driveway. Built-in TV and drapes are included. The same property is in excellent condition. See this 3-year-old home by appointment only.
$22,500
Exclusive Listing
For information or to view please call Mr. Vines, EV 4-[illegible] anytime.

HOME WITH REVENUE

See this large home at 323 Linden Avenue. There is a separate apartment of 6 rooms for the owner including two bathrooms. The complete separate suites at the back and on the top floor will carry the mortgage payments. The mortgage will be paid off in nine years. Full basement. New Oil-O-Matic heat. 220 wiring. Four electric stoves and one refrigerator included. Price has been reduced to
$12,500
with $4,200 down
Call Mr. Wallace EV 6-2205 anytime.

"MUST BE SOLD"

ESQUIMALT
High general area. 3 bedrooms and rumpus room, could be used as big bedroom. 10 years old.
Full Price $12,950
Attractive financing.

GORDON HEAD
QUALITY, architect-designed, [illegible] home. 3 large bedrooms. Price was $[illegible] reduced for quick sale.
$20,500
MRS. D. WOODS, EV 5-6741

"IN FOR XMAS" "$1025 DOWN"

THREE BEDROOMS in this white siding bungalow will make your family a fine home in HIGH QUADRA area. Immediate possession for this green, fully-insulated w-to-w carpet in large living room, full basement, oil heat, fully landscaped lot with shade trees. THE "IN" THING. Call A. KYNAK, EV 5-6741 or res. EV 5-[illegible]

"HOLIDAY HOME"

M—other will love the kitchen.
E—xceptionally large living rm.
R—really an outstanding value.
R—emember to see this soon.
Y—ou will be glad you did.
X—mas galore including Lynart glass lined doors.
M—ake this a year to remember.
A—[illegible] invitation to inspect it.
S—ituated on a fully landscaped lot near all conveniences.
Priced at $13,500
For full particulars and appointment to view call MR. KEFF, EV 5-6030 or JACK RODGER, EV 5-[illegible], anytime, EV 5-6741.

"DRIVE BY" 1134 PANDORA

CITY TRIPLEX — MODERN. Full basement, auto oil heat. Heavy wiring, over kitchens. Sep meters 2 garages. Fenced lot. Continuously rented. Modern living and secure revenue.
$3000 down
Full Price $13,250
VICTOR WILLIAMS or STAN ROEYLO, EV 5-6741.

HIGH LAKE HILL

I will enjoy showing you this spacious 3-bedroom home of 1,300 sq ft, situated in a high area of new homes. Consists of large living room with lovely fireplace, good-size dining room, family-size electric kitchen with dining area. Full high cement basement, plumbed and wired for washer and dryer, drive-in garage and, of course, heated with oil. Close to school and on a quiet street.
Price $12,900
Mr. Clare Belcher, EV 5-6741 or EV 5-3068 res. 24-hr service.

"DRIVE BY 3034 EARL GREY"

Then phone — this charming well-built 3-room home offered for quick sale at only
$11,400
Oak floors throughout, 2 bedrooms and dining room. Full basement. For immediate possession phone THE CHARTRES or FRANK CARR, EV 5-6741.

GORGE DISTRICT
$8250
$75 PER MONTH

Room interior family home recovered and in immaculate condition. Heavy duty wiring. Oil-O-Matic heat, separate garage. A excellent [illegible] and garden space. Low fencing. Close to schools, bus and shops. Quick action. $1,000 cash handling, balance at $75 per month. Please phone GEORGE CLARE, EV 5-6741 or EV 3-3468, anytime.

"$300 DOWN"

Starter bungalow, ready now. Extra rooms in full basement. Beautifully landscaped garden. University area.
$6950
Please call DORIS ADAMS, EV 5-6741 or EV 6-[illegible]

"A MERRY XMAS"

Would we yours is one of these residences, we—
1. CUTE AND COSY is the 2 or 3-bedroom bungalow home, where one or more [illegible]
Only $6,950
Cash or Terms
2. NEAT AS A PIN is another only some of the features of this 3-bedroom split-basement home
Priced to sell for $6,450
Cash or terms
For full information on these and more call JOHN [illegible], EV 5-[illegible] or JACK RODGER, EV 5-[illegible], or best EV 5-6741.

RETIREMENT

Attractive 10-year-old bungalow close to Jubilee and VGH hospitals. Suitable for retirement or retired family. Open to offers and listed at [illegible]. Please call Clare Belcher, EV 5-6741 or EV 5-3068 res.

"WE'LL BUY YOUR HOUSE"

You are now free to purchase the home you want through our "New Guaranteed" purchase "Plan" of the home you now own. This is a new service offered to call your Northwestern Securities representative right now for further details. EV 5-6741.

PRIVATE SALE
[illegible] Avenue
Beautifully finished Modbrook home. Attached garage. Mahogany panelled rumpus room. $19,[illegible]. Call EV 6-[illegible]

HOUSES AND LOTS FOR SALE AT all times. Phone owner, R. M. Phone Call GR 8-[illegible].

150 HOUSES FOR SALE

OAK BAY

Spacious 5-room stucco bungalow. Full, high basement, drive-in garage, large lot, fruit trees. Low taxes. Immediate possession. Quiet location near bus. Clarke & Wallace, EV 5-8124 or EV 3-6017.

BY BUILDER
1438 Elm Street
Reduced price. Brand new, N.H.A. 3-bedroom home. Double plastering. Many extra features. EV 5-2763.

151 COUNTRY HOMES and PROPERTIES

COUNTRY HOME ONE IN A 100

WATERFRONT modern ranch bung. Superb construction. 12 rooms incl LR 40x26, den, 5 BRs, triple plumbing. Every refinement. Business, matching chicken woods. Elec equipment. Open views. Double garage. Workshop. Power tools. Sandy beach accessible. Sandy beach, 40 acres. Wharf, jetty, anchorage. The property beggars description. Price $78,000.
Call or write R. Cox, EV 5-3014
Bennerton, Stewart Clark Ltd. EV 5-[illegible]

QUALICUM BEACH

Attractive, modern, 3-bedroom home on large lot in community residential district, close to high school and links. Full basement with suite and separate entrance. Fully insulated and heated by automatic oil hot-air furnace. Sitting room with dining area has Heatilator fireplace. Cabinet kitchen wired for electric stove. Oak floors throughout, and well equipped with built-in drawers and cupboards. Garage some fruit trees, municipal water. Price $14,000 with $2,000 cash, balance $100 per month including 6% interest.
E. D. THWAITES LTD.
Qualicum Beach, B.C., call SK 7-2281

SEASONS GREETINGS from your BRENTWOOD AGENTS

BRENTWOOD PROPERTIES LTD.
R. Cross, J. McKevitt, L. Watson
Office GR 6-1141
Holiday Phones GR 6-2100 and GR 6-2073

SOOKE

Large, older homes on highway close to stores and schools, suitable for large family or rooming house. On ½ acre in garden and lawn.
$8,000 Terms
Phone Mrs. Goldie, Sooke 642-3436.
P. R. BROWN & SONS LTD
[illegible] Fort St. EV 5-2[illegible]

SOOKE DISTRICT

For good homes, lots, acreage, low prices, taxes and terms contact C. H. Cyr, 642-3044, Town and Country Homes Ltd., EV 2-7270.

Your Brentwood Realtor
PRICE DAVIES AGENCIES
GR 6-1412 GR 6-1[illegible]

PROTECTED SEAFRONT LOTS WITH CITY WATER AND CITY LIGHT
JUST $2,[illegible]
AMAZINGLY LOW TERMS TO SUIT ANY PURSE

Drive out and see the Searight Subdivision on the BEAUTIFUL SOOKE BASIN. Choice from lots suitable for all-weather anchorage, cleared lots with gentle slopes to the sea and safe beach lots, points, treed lots, many of clean tumbling rock. Concrete ramp available nearby to temporarily provide for immediate water access for your boat, while you are preparing your own lot. Between the SOOKE ROAD TO 17-MILE HOUSE—TAKE NEXT TURN TO LEFT NEAR STORE AND FOLLOW SIGNS FOR 7 MILES. YOU WILL ARRIVE AT WHAT IS KNOWN AS "HILL HEAD" LOCATED ON THE SOUTH SIDE OF THE SOOKE BASIN, OPPOSITE BILLINGS SPIT AND THE SOOKE RIVER ON THE NORTH SIDE, HANDY TO FAMOUS SOOKE SALMON GROUNDS. (See Large Map at Subdivision.)
Call Bob Brotherston at DOUGLAS HAWKES LTD
611A Fort EV 4-[illegible] EV 4-7138

A DREAM COME TRUE AT Lantzville on Vancouver Island. A solidly-built year-round home, 100 ft level sea frontage, nearly one acre landscaped grounds, tree house to sleep two, 16-ft. boat, 28 h.p. Mercury outboard, electric marine railway to water. House interior is fir and cedar panelling, 15 by 30 ft living room, fireplace, picture windows facing sea, mountains and Winchelsea Islands. Two bedrooms, small guest room, 4-piece Pembroke bathroom, large kitchen, laundry room, clean electric heat, garage and carport. Available immediately, furnished if desired. Phone Nanaimo SKyline 4-6035.

FOR SALE—BEACH HOUSE located in area of private beach homes at Parksville on Vancouver Island. Eighty ft. ocean frontage by 160 ft. level sandy beach, warm swimming, excellent salmon fishing and deer hunting. Open planning house, mahogany walls, glass sunporch, 4-pce Pembroke bathroom, insulated for comfortable winter living. Electric stove and hot water heater, refrigerator with freezer compartment, automatic oil heater, stove fireplace completely furnished. Owner moving—for quick sale apply Victoria Press, Box 208.

COUNTRY HOME OUT SAANICH WAY

This very substantial country home is only about 10 miles out, near to school, bus and store. Ideal for family, with 3 bedrooms, 2 bathrooms. Full basement. Oil furnace heat. Large L.R., D.R., den and cider kit. Land consists of 26 acres with 5 acres cleared, balance timbered. Price $35,000. Call me to view. J. M. Taylor, EV 4-6081, eves. EV 4-6082. HAGAR & SWAYNE LTD. 614 Yates Street.

ONE MILE SEAFRONT LOTS
Marina site. Average [illegible] and best shelter. 1 mile south of Nanaimo. Ford of the Quarry Drive. Off Velaro Point Road. Box [illegible], Nanaimo, B.C. Phone SK 4-3[illegible]

PRESENTLY UNDER V.L.A. — Ideal pasture or market garden. [illegible] acres in Elk Lake area. 2-bedroom home with full basement. GR 4-1[illegible]

153 WANTED TO BUY HOUSES

M.L.S.
TO GET THE JOB DONE
It takes . . . experience, qualified personnel . . . knowledge and 34 resident members ready to sell your home.
MULTIPLE LISTING SERVICE
EV 5-[illegible] 1218 Broad St.

HOUSE WANTED WILL TRADE

My prospect requires a 4 or 5-room home within the Hyside circle up to $8,000. Trade for modern 3-bedroom executive type home on large property in North Saanich-Elk Lake area with high view. Price $17,000. Phone Mr. Forrest, EV 7-9115 res. GR 9-[illegible] Victoria Realty Ltd.

CASH CLIENTS NEED
1. Shaughnessy-University, or Gorge, near bus. Modern 3 bedrooms, hard, about $11,000.
2. Cordova Bay, 1 or 2 bedroom home on essential small garden, to about $10,000.
Occupation after Xmas. Please call Frank Richardson or Wally Ward, EV 5-6741. Northwestern Securities of Victoria Ltd.

WAITING FOR YOU!
$12,000 to $14,000 cash for a two-bedroom bungalow with separate dining room, through hall plan, full basement, oil heat. Separate or attached garage. Lake Hill, Cordova Bay or Sidney area. If you are thinking of selling, act now. Immediate occupation. Phone L. A. Squires, J. H. Whatmore & Co. Ltd., EV 5-4291, res. EV 5-2[illegible].

HOUSE IN OAK BAY WILLOWS
Living room and dining room in one large area, 4 bedrooms, 2 bathrooms, rumpus, double plumbing, under 20 years old, up to $20,000. Victoria Press, Box 208.

3 BEDROOM HOME, INSULATED, Oil-O-Matic heat, basement. Fireplace. Not over 10 yrs old. Monthly payments around $[illegible]. Interest about 5%. Will pay $1,000 to $1,500 down. Victoria Press, Box 208.

152 APARTMENTS FOR SALE

CASH FOR YOUR HOME

Would you buy another home more suitable for your family if you could sell your present home for cash? This can be done in two easy steps. Pick up your phone and dial EV 5-6741 and ask for MAURICE H. SMITH and let me explain the simple details. Northwestern Securities of Victoria Ltd.

153 WANTED TO BUY HOUSES

Your House Can Be Sold!

Through Northwestern Securities of Victoria Ltd. new guaranteed purchase plan. Select the home you've always wanted and use the one you now have as part payment. For full details call L. E. KIRK, EV 5-6741. Northwestern Securities of Victoria Ltd.

CLIENTS WAITING

For little country properties and good 2 and 3 bedroom homes. Call us NOW—yours can be the one we need.
LEACH & SPARKS
EV 5-4717 GR 7-[illegible] EV 3-[illegible]

WANTED

Guest house, rest home or large residence in good area suitable for same. Please call Mr. Colby of Harris & White, Oak Bay Realty, EV 5-7707.

CASH IN HAND

For 2 or 3-bedroom home for listing by private investor. Call GEORGE TROMBELOE, GR 7-2171, Colony Realty Ltd.

OAK BAY

3-bedroom, modern bungalow, basement. Prime Lansdowne slope. Price $13,000 to $14,500. Cash.

4-ROOM STUCCO

Basement. Oil heat. Price $12,000. Cash. Brentwood, Royal Oak, View Royal or Colwood.

FAIRFIELD OR OAK BAY

3 Bedrooms. Tudor or semi-bungalow. $13,000 to $14,000.

SPACIOUS HOME

4 Bedrooms or 3 Bedrooms and Den. With secluded grounds. Quadrawood, Ten Mile Point or Gordon Head.

Call C. Carpenter, eves. GR 7-1[illegible] or S. Birch, eves. GR 8-1[illegible]

HAGAR & SWAYNE LTD
614 Yates St. EV 4-6531

EASTERN COUPLE

JUST ARRIVED IN VICTORIA, ANXIOUS TO LOCATE QUICKLY, A NICE BUNGALOW UNDER $14,000. NOT TOO FAR OUT. CALL MR. KORPAN, EV 3-7131. WESTERN HOMES LTD.

HAVE CLIENTS WITH CASH TO A high price home required 2 or 3 bedrooms with view but not necessarily sea view. Price range $13,000-$16,000. Please call Mrs. Lavender, EV 3-6386 anytime. J. H. Whatmore & Co. Ltd.

ESQUIMALT AREA—2-BEDROOM bungalow. Dining room and basement in $13,000. Substantial down payment. What have you? Art Greenwood, Hault & Colohy Realty Ltd. EV 5-3281, anytime.

I WILL BUY YOUR 2 OR 3-BEDROOM home immediately for cash if it's suitable for rental purposes. If that action call my agent, Mr. Greenwood, Hault & Colohy Realty Ltd. EV 5-3281, anytime.

154 PROPERTY FOR SALE

CITY GARDEN

50 x 120, next door to 3027 Graham Street
$1500

NORTH SAANICH

60 x 200, opposite old brick works on Pat Bay highway. Sea view.
$2700

TEN MILE POINT

65 x 177, on end of Tudor Road. Well treed and excellent value
$2800

ROCKLAND AREA

75 x 160 average. Next door to 717 Rockside Crescent. Build for a sea view.
$3400

See any sign. Mr. Leverton, EV 3-7174 or Res. GR 7-2230
F. N. CABELDU LTD.

SOUTH OAK BAY

Level lot on quiet street among good new homes.
$3000
J. H. Ford EV 5-3411 A. L. Wagner EV 4-1983 anytime GR 7-2000
KER & STEPHENSON LTD.

BUILDING LOTS

GORDON HEAD
75 ft. Cass Marsh Rd. Suitable for N.H.A. $1,300. Terms.

CAMEO ST.
Serviced lots in North Douglas area. Suitable for N.H.A. $1,300. Terms.

Let us help you with plans, mortgages or building of your future home. Please call Leonard Thomas at Douglas Hawkes Ltd., EV 6-7128, res. EV 3-3041.

24¾ ACRES

E. SAANICH ROAD, APPROX. ½ MILE S. OF EXPERIMENTAL FARM, ABOUT ¼-MILE OF ROAD FRONTAGE, CLEARED GRAZING LAND PLUS WELL-BUILT SMALL 6-RM. BUNGALOW. EXCELLENT FOR SUBDIVIDING. WONDERFUL VALUE ONLY $17,750. EXCLUSIVE JONES & SCOTT, 133 YARROW BLDG. SEE MR. EDWARDS PM. EV 3-8402, EVES. EV 7-6[illegible]

CHOICE WATERFRONT LOTS

GOOD BEACH, JUST OFF PAT BAY Highway. Complete shortage programme. Name plan and building facilities for your convenience. Lots are priced from $2,200 to $7,500 depending on size and location. For further information phone GEORGE CLARK, EV 5-6741. Northwestern Securities of Victoria Ltd.

OAK BAY LOT

Close to schools, transportation and shopping. Low tax area. Full price of $2,250. Call B. Lawless Town & Country Homes Ltd. EV 3-7216 or res. EV 2-6221.

WATERFRONT LOT

Must be sold before Jan. 15. Newly located on Portage Inlet among new homes. This lot is offered at the reduced price of $3,500 or any near offer considered. For further information call Leonard Thomas at Douglas Hawkes Ltd. EV 6-7128, res. EV 3-3041.

SEWERED LOT

50x120 FT. ON SWAN ST. HIGH LOCATION AND PRICED FOR QUICK SALE AT $1,250. CALL LEONARD THOMAS AT DOUGLAS HAWKES LTD. PM EV 6-7128 OR RES. EV 3-3041.

CITY LOT

Rest of $[illegible] Gladstone. Owner will sell or trade for older home. $1,750 cash or terms. Mr. Colby, Moore & White, Oak Bay Realty Ltd. EV 5-7707.

½ ACRES

Total cost $2,500. If you have $[illegible] cash down payment and the rest on easy terms then this subdivided property with 100 ft of road frontage on the Old West Saanich Road can be yours today. Call Ken Jensen, EV 2-2137 or EV 4-6[illegible], Western Homes Ltd.

NEAR PARKSVILLE—5 ACRES
Part cleared. Camp 3-rm cabin, [illegible] pump, gas [illegible], some furniture. Fruits. 3-pce bath-rm. Call Mrs. Ramsdale, EV 3-6111 or EV 6-[illegible] McCaffery Realty, [illegible].

NEW WATERFRONT AT VIEW Royal. Share house from mid-August. Liberal. Price $[illegible]. For information call EV 3-[illegible].

DUPLEX LOT ON SHELBOURNE. Sewer. Construction. EV 3-[illegible].

SEA VIEW LOT IN CORDOVA Bay. GR 8-[illegible].

155 PROPERTY WANTED

CASH FOR ACREAGE ADJACENT to newer Kamloops Coast. EV 5-[illegible]

155 ACREAGE FOR SALE AND WANTED

PANORAMIC SEA VIEW PROPERTY, high location. Ardmore district. 2 acres, by well road or on terms. Phone GR 4-2340 eves.

ROCKY PARKLANDS SIX-MILE circle, 3 acres and up. C. G. Owen, EV 5-[illegible]

156 ACREAGE FOR SALE AND WANTED

ACREAGE
Glen Lake and Metchosin

We have been appointed agents for the sale of 200 acres in this area, rock and treed as well as some cleared land. Excellent drainage and timber areas overlook Langford Lake from the southeast. B.C. Power and piped water laid to property. Price between $400 and $600 per acre depending on conditions of sale.
Please phone MR. FORREST, Office EV 2-9143, After 5 P.M. GR 5-3[illegible]
VICTORIA REALTY, 716 View St.

158 FARMS FOR SALE AND WANTED

PIG! PIG! OINK! OINK!

Wonderful 6-acre holding, partly cleared and balance in evergreens, 2nd growth timber. A clean well-built modern 4½-rm bungalow. Hot and cold water, power and black top drive. 5 minutes walk to village and ideal for retired couple or young couple with family. $1,000 down, $[illegible] per month. Price $6,[illegible]
Call Ladbroke or Cyr, EV 5-[illegible]
Town & Country Homes Ltd.

WE HAVE SOLD ALL OUR FARMS AND ARE DESPERATELY IN NEED OF NEW LISTINGS

A UNIQUE PROPERTY

Over 40 acres of good, cleared land facing southeast with magnificent view of straits and mountains and frontage on main highway. All fenced. A good well-kept farm home, 2 bedrooms, full basement, oil heat. Outbuildings. A valuable property, sold $750 per acre. Terms. $20,000. Please call Mrs. Goldie, Sooke 642-3436.
P. R. BROWN & SONS LTD.
703 Fort Street EV 5-3[illegible]

"DAIRY FARM"

I have shown my 4 clients the 2 dairy farms I have for sale. These, however, do not quite satisfy them. Perhaps you would consider selling your farm. I would like to bring my clients out to see yours. Please phone me at EV 5-6741. Northwestern Securities of Victoria Ltd. for prompt attention on this matter. H. BITTERMAN

20 ACRES, ALL CLEARED — Spring-fed irrigation pond, complete irrigation system (pipe and pump). Whole field is drained by tile which allows early spring working of soil. Near North Saanich High School and adjacent to race track grounds. $18,000. Less irrigation system, $15,000. Write M. E. Mittauer, 2[illegible] 6th Ave. N.E., Calgary.

SIDNEY, 5-ROOM STUCCO HOUSE. Well-kept. 4½ acres, barn, other out-buildings, 2 garages, 20 fruit trees. Low taxes. Full price $14,200. Cash or terms. GR 5-[illegible].

ANNOUNCING

8 Good Rules

To Remember

When Placing Your

Next Want Ad

1. Count 5 average words per line. An average word has 5 characters.
2. Do not abbreviate, you destroy the full meaning of the ad.
3. Include price. Surveys show readers act fast when they know the price.
4. Schedule ads for 6 or 26 insertions for best results and lower rates.
5. 2-line minimum on all want ads.
6. A one-day charge will be made to cover production costs on ads set and then cancelled before insertion.
7. Box number ads to be paid for when picking up replies at 2631 Douglas Street, 9 a.m. to 5:30 p.m., Monday to Friday inclusive.
8. Read your ad the first day it appears to be sure it is correct. The Victoria Press Ltd. will be responsible for only one incorrect insertion.

Now you are ready for those results classified want ads are noted for. Call the Classified Department today. Ask for a helpful adtaker.

BIG GEORGE! by Virgil Partch

"Don't tell me you've never heard of 'Teaching a dog to heel'!"

LET'S TALK

By Rudolf Flesch

Everybody writes about Africa but it's still hard to get a picture of what Africa is really like. A good place to look is "African Sketchbook" by Frederick Franck (Holt), a dentist-artist-writer who took a leisurely trip through Ghana, Nigeria, Ethiopia and half a dozen other countries. He saw:

Sierra Leone: "The fishermen, squatting before their flimsy palm-leaf huts, are preparing their huge nets, more than a mile long. When the net was ready, they carried it out into the surf by rowboat from two points half a mile apart. Then they began to haul the net ashore with a row of fishermen at each end, forming a column with the shorter men and the naked children nearest the water, the tall men, some of them veritable giants, forming the rear.

Hymn to Sea God

"The net was hauled slowly to the rhythm of a litany, eternally repeated, a hymn to the god of the sea. Endlessly the columns moved on, dancing forward and backward and at last the net was dragged on land. Then the women scrambled from the sand, gathered the fish in their baskets, and balancing the loads on their heads, went off to the markets.

Accra, Ghana: "The women are imposing. Slim and charming when young, they develop later into massive matrons and are called 'mammies' . . . The 'mammy-cloth,' billowing around their immense bodies, make them look like walking advertising columns. There are, printed in cacophony of color, naturalistic pictures of a smiling Nkrumah, threatening lions, King George VI, Queen Elizabeth and Prince Philip, magical eyes and hands, birds, palm trees and toads."

Nigeria: "Lagos is a blue city. The women, stately and proud, are swathed in clothes in all combinations and patterns and always in contrast to the deep mahogany of their radiant faces.

Men Are Extras

"One has the feeling that these great females dominate the city and tie it to the earth triumphantly. The men, on the other hand, riding their bicycles in their blowing curtain robes or chattering in amorphous groups, seem incidental extras without substantial weight."

Addis Ababa, Ethiopia: "I felt as though I were riding through a city populated entirely by kings and queens, even if they were wearing rags. If there is a country where people are more beautiful, I haven't seen it. The noblest features glow here in a deep golden ocher. People are poor and they cannot yet adorn their bodies with the fashionable junk of the 20th century. Their dress is simple and of royal dignity. Some cloaks looked like the half-burned Christmas trees found in the gutter after the holidays. Pathetic and magnificent, they clothed their owners in terrible human grandeur."

General 'Lived' Behind the Lines

LONDON (Reuters) — During the Second World War, Gen. Sir Archibald Wavell, British commander-in-chief of the mid-eastern battle theatre, visited British troops fighting the Italians in the Sudan.

He asked the colonel in command to show him "a bit of your operational area."

SOME DISTANCE

The two men set out in a military vehicle and drove for some distance without seeing any British soldiers.

"What troops have you forward of here, then?" Wavell finally asked.

"As a matter of fact, none," the colonel replied. "You see, we are six miles behind the enemy's lines."

SPEARHEAD TYPE

The colonel later became Gen. Sir Frank Messervy and his experiences as "one of the fightingest" leaders during the war are recounted in a new book, Spearhead General.

The author, Henry Maule, says Messervy "did more fighting than any other general in any army anywhere in the Second World War." In fact, his combative spirit often caused headaches for his superiors.

THICK OF THINGS

Field Marshal Sir Claude Auchinleck says in a foreword to the book that "his desire to be in the thick of things and to see for himself was sometimes embarrassing to the higher command, especially when it led to his own headquarters being overrun or surrounded."

Messerv

City Artist Fenwick Lansdowne

Painter's Growing Flock Migrating to Wide Acclaim

By TOM WATT
(Canadian Press)

A 23-year-old Victoria artist, acclaimed by critics in London and New York as one of the world's leading painters of birds, believes he is 17 years away from his full potential.

James Fenwick Lansdowne discussed his work during an interview in the room he uses as a studio in his home.

"I believe I can continue to improve until I'm 40. When I look back on a painting done several months before, I can see the flaws."

This is one reason the studio walls are not decorated by his own works. In any case, demand for his bird illustrations is so great it's questionable whether he could afford the luxury of keeping his paintings. He has to turn out a painting every three days to keep up with demand.

* * *

Mr. Lansdowne's success is remarkable for several reasons. One is that he has been crippled since he was a baby. Born in Hong Kong, he was stricken with polio before he was a year old. Today 57 per cent of his body is paralyzed and he gets around with crutches and a specially equipped car. His disability made him left-handed by necessity.

Mr. Lansdowne's interest in bird illustrations began while he was convalescing at the age of seven. His mother used to sit by his bed and paint pictures for him. He soon began to experiment on his own.

* * *

Although he has never had a formal art lesson, he first gained recognition at 14. Biologists and naturalists here began comparing him with Allan Brooks, one of Canada's greatest bird illustrators who died in British Columbia in 1946.

While at high school Mr. Lansdowne used to sell his works for $2 to earn extra money. Now one of his paintings may bring as much as $500.

He is under contract to TDR Artists Limited of Toronto, who pay him a salary plus a percentage of profits.

A large brewery commissioned him to do a painting of an Arctic loon which the company used on its 170,000 Christmas cards.

Exhibitions in recent years in Toronto, New York and London have added to his stature.

Last April his paintings were exhibited at London's Tyron Gallery, which specializes in wildlife art. Two days after the exhibition opened, 33 of the 40 paintings were sold. A. D. Tryon, gallery director, said: "I can't remember when we had such wonderful sales."

* * *

The painter also received 23 commissions to do repeat paintings of some of those sold early in the show. He is only now catching up on the order.

"Fortunately they are of birds I like," he said. "Even so, it does get a bit tedious painting the same bird as many as five times."

A few years ago he said he was more of an illustrator than an artist. Reminded of the statement, he said: "I must have been quite young. Now I consider myself more of an artist than an illustrator."

Gregory Clark, Toronto newspaper man, paid Mr. Lansdowne a compliment several years ago when he wrote, while discussing the merits of a photograph as opposed to a painting:

"All the photographs in the world could not convey to the mind even of a biologist the actuality of a horned lark as does this Lansdowne painting. As much as anything I have ever seen, it reveals the helplessness of science to communicate truth in competition with the human eye and hand and something called the human spirit, a mysterious thing farther beyond reach than the outermost galaxy."

Reproduction of one of his paintings —the Arctic loon— for a firm's Christmas cards is discussed by young Victoria bird artist J. Fenwick Lansdowne, left, and H. Oswald Stacey of Toronto, the firm's representative.

Uninvited Guest Fined $125

TERRACE (CP) — Alfred Atrill was fined $125 and prohibited from driving for a month after his car went through a wall and landed in the middle of Dan Macdonald's living room.

Macdonald, his wife and two children were sleeping upstairs at the time. Until Friday night, Roddy, 8, had slept in the living room.

Seager Wheeler

First Wheat King Dies Here at 93

Canada's first international wheat king, who had naval ambitions but found his fame instead in waving seas of prairie grain, is dead at 93.

Seager Wheeler, known as the "wheat wizard of the West" died quietly Friday at his Victoria retirement home, 316 Linden, beside the sea that was his first love.

Mr. Wheeler produced several new strains of wheat and won five wheat king awards during the 62 years he farmed in Saskatchewan, the first in 1911, though he was not a scientist in the true sense. His success with wheat was in his patience and care in picking seed and in the way he developed his farm north of Saskatoon with soil and water-preserving trees.

"I am a book farmer," he said. "We often hear uncomplimentary remarks passed about such men, but show me the farmer who does not read and I will show you a poor farmer."

Funeral services will be held Monday from McCall's Chapel. The body will be sent for burial at Rosthern, the scene of his triumphs with wheat.

With the Boy Scouts

Cubmaster Gets Camping Award

Fort Victoria Cub camping award was presented to R. L. Campbell, cubmaster for 2nd Fort Victoria (Fairfield) "A" Pack, this week by Miss Winnie Lees, district cubmaster.

Presentation took place in Fairfield Scout Hall, Chester Street. G. G. Whiteaker is chairman of the Fort Victoria district camping committee.

* * *

Juan de Fuca district of the Greater Victoria Region, Boy Scouts of Canada, reports all nine of its groups registered for the coming year. It numbers 283 Cubs, 91 Scouts, 48 Scouters. J. E. Martin is district commissioner, and J. Bryden president.

District boundaries include on the north a line from Malahat summit to Jordan River; south, Juan de Fuca Strait and Esquimalt harbor; east, Island Highway, Parson's Bridge and overpass; west, Jordan River.

Also fully registered is the Camosun district, with seven groups, 217 Cubs, 96 Scouts and 35 leaders. D. F. Mason is district commissioner, and J. W. Birtwistle president.

Camosun boundaries are: north, North Dairy from Foul Bay to Boundary to Tolmie to Alpha to Burnside; south, Foul Bay to Bay to Cook to Pandora to Victoria Arm; east, Foul Bay; west, Harriet and Victoria Arm.

Proficiency badges awarded:

Cub Instructor: David Jackson, Douglas Alger, David Schenck.

Leaping Wolf: Leslie Plants, Wayne Brewster, Kenneth Goldsmith, Tommy Webdn, John Fleury, Donald Goldsmith, Brian Davies.

Troopleader: Ian Maitland, Ken Tassell.

Collector: Chris Silburn, Donald Gadsby, Gordon Goldsmith, Ian Ramsey, David Brasser, Barry Taylor, Tim Pilmlimmonds.

Tenderfoot: Richard White, Martin Kuss, Chris Bean, Brian Gibson, Ian Ramsey, Gary Virtue, Jim Spafford, Hans Van Beers.

Hiawa Orderly: Frank Clemens, Teddie Ross, Donald Gadsby, Ken Harper, Bobby Aitken, Eric W. B. Smith, Ross Woodland, Brian Dewey.

Swimmer: Mark Charlton, David Pye, Lee Hayes, Danny Jess, Gary Prangst, Robert Barker, Robert Stoddart, Stewart Tilley.

Artist: Brian Aitken, Raymond Bradford.

Observer: Donald Gadsby.

Gardener: Raymond Smith.

Pet Keeper: Raymond Bradford, Brian Hardian.

First Aid: Christopher Elford.

Athlete: Jimmie Cuthbert.

Tenderpad: Paul Barlow, Allan Lund, Richard Holland.

Religion and Life: Donald McIntyre.

Angler: Donald McIntyre.

Stamp Collector: Donald McIntyre.

Chemist: Donald McIntyre.

Swimmer: Ricky Jewsbury, Leonard Thomas, David Schenck, Tom Waters, Harry Ethington, Bob Hamilton, Gregg Murray, Dirk Knudsen, Bob McAllister, Bill Lewis, Ian Gordon, Lee Doney, Jeff Johnson, Jeff Burnett.

Missioner: David Schenck.

A Cord: Mell Bonnell, Steven Palmer, Gerry Rainer.

Pathfinder: Brent Cutforth, Gerry Romer, Trevor Carlin, Robert Mitchell, Steven Palmer, Ian Lendrum.

Woodworker: Gerry Rainer.

Despatch Rider: Ted Greenwood.

Citizen: Mike Chandler.

Camp Cook: Mike Chandler.

Gardener: Bill Chapman, Gordon Tilley.

Musician: Darrel Flint, Robert Whittaker.

Boatbuilder: Alan Peterson.

Queen Scout: Alan Peterson.

Olympia Chief Bans 'Tropic'

OLYMPIA, Wash. (AP)—The controversial novel "Tropic of Cancer" was banned from the book shelves here Friday by Police Chief Roy Kelly.

Describing its contents as the "worst kind of filth," Kelly said he was spurred to action by verbal complaints from Olympia residents.

SMALL CARS
NO MONEY DOWN
Payments to 36 Months
TELMAC
818 FORT

For Your Convenience
OPEN TIL 9 P.M.
Wed., Thurs. and Fri.
Finest Apparel for All
W&J WILSON LIMITED
1221 Government Street

LUNDS
FINAL AUCTION
For 1961
TUESDAY, 7.30 P.M.
EXPENSIVE
FURNISHINGS
Including lovely Suites for all rooms and personal effects from the estate of the late Mrs. D. Seely Smith of Gerndale Road.
"French Provincial"
And Other Chesterfield Suites
RUGS
Cedar Chests, End Tables, Occasional and D.L. Tables, Lamps, Binoculars, a large selection of China, Glass, Plated Tea Services and several Hand-Cut Lead Crystal Candelabras.
Magnus Organ
Portable and Other TV Sets
Office Furniture
(To Close an Estate)
Typewriters, Desks, Chairs, Filing Cabinets, Adding Machine, Edison "Voicemaster," etc.
1 Dozen New Indian Sweaters
(Various Sizes)
NEW AND USED
TOYS
Complete Electric Train outfit on table with folding legs, new Watches, a large number of the late Mrs. Seely Smith's oil paintings, Christmas decorations, Piano Accordion.
"Toro"
Power Mower
De Luxe "Speed Queen"
Washer and Dryer
(Cost Over $600)
Ranges — Refrigerators
View this fine sale from 8.30 Monday
LUNDS PHONE EV 6-3308
925 FORT ST.

Down by Half

Salmon Landings Show Big Drop

Weekly report of the B.C. Fish Marketing Board shows salmon landings in the Vancouver-Steveston-Victoria area to be only half the weight landed during the same week last year.

Landings of spring salmon totalled 6,000 pounds, compared with 16,000 pounds last year and 8,000 pounds last week.

Herring landings, mainly at Steveston, totalled 13,195 tons.

Main activity in the industry is landing bottom fish. A total of 98,000 pounds was landed last week and 90,000 pounds this week by 12 draggers, other vessels and packer and truck deliveries.

Another drop was reflected in shellfish landings, with shrimp and prawn totalling 9,700 pounds in shell and 950 pounds of meat, compared with 13,000 pounds in shell and 1,400 pounds of meat the previous week.

At Vancouver, shrimps were priced at 15 to 17 cents and meat at $1.10 and $1.15 per pound.

Crab fishermen sold 770 dozen crabs and 120 pounds of meat compared with 800 dozen crabs and 450 pounds of meat last week. Vancouver prices were $2 to $2.75 per dozen and $1 per pound for meat. Clam landings totalled 6,800 pounds.

Moon Wears 'Wool'

LONDON (Reuters)—The moon's surface is covered by a porous material like hard cotton wool, not thick dust as hitherto believed, a top Soviet scientist said.

Vsevolod Troitsky, a doctor of physics and mathematics, was reporting in an interview with the Soviet news agency Tass on experiments conducted by himself and researchers.

It is said that by means of radio waves they sounded the lunar surface to a depth of 15 to 18 feet.

Life Saved By Shovel

TORONTO (CP) — A power shovel bucket hovered for a moment in exactly the right place to save the life of a construction worker. E. J. Breau, 20 lost his balance and fell 30 feet from a building under construction. He landed in the bucket, filled with freshly-dug earth, and suffered only bruises.

PTA Activities

Plenty of Variety At Tolmie Social

Variety keynoted the program of Tolmie PTA's Christmas social this week, when principal Jack Chatfield was master of ceremonies.

The school choirs sang Christmas selections, and other performers included Mrs. Doris Nordlinger, Mrs. Marjorie Sturgeon, Mrs. Frances Moffat, Miss Betty Thom, Desmond Cavin and Ivan Patrick. Mrs. Marjorie Justice proposed a vote of thanks.

Refreshment conveners were Mrs. Fern Brawn and Mrs. Lorraine Pigott, assisted by Mrs. Barbara Morgan, Mrs. Martha Kinch, Mrs. Frances Moffat and Mrs. Rosedale Halbert.

* * *

Carol singing by the school's special choir will highlight the next meeting of Langford PTA, to be held Monday at 8 p.m. in the school.

* * *

Pupils of Tillicum School will stage a Christmas program for members of Tillicum-Hampton PTA in the school auditorium at 8 p.m. on Monday.

* * *

Cloverdale School choir will present a program of Christmas music for members of Cloverdale PTA at the school at 8 p.m. on Monday.

Byelections Seen As Poll Pointer

OTTAWA (CP) — By-elections in two provinces last week created barely a ripple of interest in federal political circles here, but five by-elections scheduled in Ontario Jan. 18 may be a factor in determining the future course of national events.

LIBERALS TO FORE

Conservative party sources say the outcome of the Ontario byelections may prompt the government to call a federal general election early next summer or delay it until the autumn.

Observers were unable to find much reaction here to the Liberal party's provincial by-election victories in the Quebec ridings of Chambly and Jacques Cartier. The Liberal candidates scored easy wins over only token opposition from a scattering of independents.

NO CANDIDATES

The Union Nationale party, representing Quebec's conservative political element, did not enter candidates in either of the Quebec contests. Nor did the Progressive Conservative party put a candidate into Saskatchewan's byelection in Weyburn constituency.

The Saskatchewan Liberals pulled an upset by winning the Weyburn seat held by former CCF premier T. C. Douglas for 17 years. Mr. Douglas, now national leader of the New Democratic Party, had spent the last fortnight of the campaign in his old riding on what amounted to a house-to-house canvass in support of the CCF-NDP candidate in the two-way contest.

A Liberal spokesman here said the party's victory in Weyburn naturally was a federal morale booster. The Liberals now have no members in the federal house from west of the lakehead.

But the spokesman conceded a Conservative spokesman's claim that the Conservatives were really responsible for the Liberal victory in Weyburn. If the Conservatives had run a candidate, the vote against the New Party would have been split and it could have won.

CROSS SECTION

The five Ontario byelections, to be held the day the new session of Parliament opens here, will give a fair cross-section look at Ontario's voting sentiment, political sources claim.

The contests are to be held in the two Toronto ridings of Eglington and Beaches, the upper Ottawa Valey constituency of Renfrew South, the southwestern Ontario riding of Brant, and the northwestern Ontario constituency of Kenora.

Trials for Liner

LE HAVRE, France (AP) — The new French liner France pulled out of its berth today for six days of sea trials.

The big ship will leave Jan. 19 for an inaugural cruise of eight days to the Canary Islands and will start her maiden voyage to New York Feb. 3.

Philippines Toll Hits 745

MANILA (AP) — The death toll in the Philippines from a disease resembling cholera was reported Saturday to be 745 since September. The health department added that about 4,000 people had been afflicted with the disease, called choleriform enteritis.

Missed Detour

Flaming Car Collision Claims Lives of Four

ST. CATHARINES, Ont. (CP)—Four men were killed when their car missed a detour, crashed through a heavy wooden barrier, hurtled into a pile of concrete broken up from the highway then exploded into flames.

Police Saturday identified the charred bodies found in the wreckage as those of Cameron Herman, 23, of Speedsville, near Preston; Donald William Ovens, 23, of Galt; Thomas Crowther, 19, of Toronto, and Clifton Tinzy of Toronto.

The men missed a detour on the Queen Elizabeth Way near here that comes at the foot of a long incline. The main highway is blocked by construction of a cloverleaf.

End of Line for Old Spur

OTTAWA (CP)—The CPR has been authorized to abandon operation of a 37-year-old branch line near Brandon, Man., which carries no traffic except grain and coal.

In authorizing the company to stop operations next Aug. 2, the board in a judgment yesterday made these points:

● The rails are so old and light they are unsafe for heavy diesel engines at speeds above 20 miles an hour.

● The only shipping point on the 17-mile line is Manson—population 41, down from 85 in 1933.

● "There is no station agent at Manson, only a portable frame shelter," the report states.

● The line, which runs from McAuley to Kirkella, is parallel to the new Virden-McAuley line.

● Present service consists of one freight train a week, northbound. The southbound train was scrapped 18 months ago because traffic was too light.

● The CPR loses $27,000 annually operating the line.

The board heard the CPR application at a hearing at Brandon, Sept. 28-29. The application was opposed by the municipality of Archie and the Manson Co-operative Elevator Association.

NOTICE
RENTAL OF PROPERTY

Sealed offers will be received by the undersigned up until 12 Noon December 27, 1961, regarding rental of real property legally described as: Lot 1, Section 13, Range 3 East, North Saanich District, Plan 1843, and known locally as 2104 Queens Avenue, Sidney, B.C.

CONDITIONS

1. Rent payable in advance on a month-to-month basis subject to cancellation upon thirty days' notice.
2. Lessee will be responsible for payment of all services such as light, water, etc.
3. The right to sublet or assign will not be permitted.
4. The Department of Highways will not entertain or be responsible for any claim or liability whatsoever.
5. The use of the property to conform to all local by-laws and regulations.

A certified cheque for the first month's rent made payable to "The Minister of Finance" to be included with the offer.

The envelope to be plainly marked "Offer to Rent 2104 Queens Avenue, Sidney."

The highest or any offer is not necessarily accepted.

Additional information may be obtained by telephoning the Right-of-Way Office, Department of Highways, 360 Douglas Building, Victoria. Phone EV 5-8111, Local 3330.

N. T. MIARD
Deputy Minister
Department of Highways
Victoria, B.C.

NOTICE
COLWOOD BURIAL PARK

The Colwood Improvement Co. Ltd. has applied to the Public Utilities Commission for authority to remove the curbings and cement coppings from graves in Sections B, P, O, G and N in the Colwood Burial Park. The said sections were listed in an advertisement published in the Colonist and Times on December 15th, 1961, a copy of which may be inspected at the office of the undersigned.

The owners of the graves affected or other persons interested in the condition of these graves are notified that subject to the approval of the Public Utilities Commission the Colwood Improvement Co. Ltd. will remove curbings or cement coppings from the graves in question after thirty days from January 31st, 1962. After removal of such curbing or capping the Colwood Improvement Co. Ltd. will grade the grave spaces in question, place the memorial flush with the ground and will sow the area in grass. Where any portion of the curbing has a name inscribed, it will be left for identification of the grave and set flush with the lawn.

Any persons wishing further information in connection with the proposed rehabilitation or reasons for the proposed rehabilitation should apply directly to the Colwood Improvement Co. Ltd., Room 404, Jones Building, 723 Fort Street, Victoria, B.C.

By direction of the Public Utilities Commission objections to the application are to be forwarded to the Secretary, Public Utilities Commission, 480 View Street, Victoria, B.C., to be in his hands on or before January 31st, 1962.

NOTICE
PRIVATE BILLS

Notice is hereby given that pursuant to Standing Orders, no Petition for any Private Bill shall be received by the House in the forthcoming Session after Saturday, the 3rd day of February, 1962.

Dated November 17th, 1961.

EDWIN H. DeBECK
Clerk of the Legislative Assembly
British Columbia

NOTICE TO LOGGERS

Tenders are invited for the logging of timber in Block 70, Malahat District.

The Company's present plans call for the construction of roads to this Company's specifications and the logging according to Company cutting plans of the following volumes of timber during the five (5) year period commencing January 1, 1962:

January 1, 1962	September 30, 1962	approximately	15,000	MBM
October 1, 1962	September 30, 1963	approximately	17,000	MBM
October 1, 1963	September 30, 1964	approximately	20,000	MBM
October 1, 1964	September 30, 1965	approximately	20,000	MBM
October 1, 1965	September 30, 1966	approximately	20,000	MBM

Contractors are requested to submit tenders on forms obtainable from this Company at the address specified below for road construction and logging of approximately 10,000 MBM of timber only during the period January 1, 1962, to September 30, 1962. The successful tenderer will be given the opportunity to continue the Company's logging and road construction program during the balance of the five (5) year period at rates to be agreed upon annually.

Road specifications and pertinent data with respect to the logging may be inspected at this Company's office at the address specified below subject to prior arrangement with the Resident Superintendent.

Tenderers are requested to furnish reasonable proof of financial responsibility and ability to perform.

Tenders addressed to the undersigned will be received up to 12 o'clock noon, Pacific Standard Time, on December 31, 1961.

The lowest or any tender will not necessarily be accepted.

C. R. SWORDER, Resident Superintendent,
MUIR CREEK LOGGING COMPANY LIMITED,
Duncan, B.C.

CORPORATION OF THE TOWNSHIP OF ESQUIMALT

TENDERS FOR GAS AND FUEL OILS

Tenders are invited for the supply of gasoline, diesel, and fuel oils for the year 1962.

Tenders are to be sealed and labelled "Tender for Gas and Oil" and are to be in the hands of the undersigned by Friday, December 22nd, 1961, at 5:00 p.m.

The lowest or any tender will not necessarily be accepted.

Further details are available on request at the Public Works Office, 1229 Esquimalt Road.

J. GRAHAM
Municipal Engineer.

December 13th, 1961.

NOTICE TO CREDITORS

IN THE MATTER of the Estate of MARGARET LIVINGSTONE ROBERT, late of "Twin Caves," 2230 Queenswood Drive, Victoria, B.C., Deceased.

NOTICE IS HEREBY GIVEN that creditors and others having claims against the estate of the above-named deceased, are hereby required to send them to the undersigned Executors at 1201 Douglas Street, Victoria, B.C., before the 22nd day of January, 1962, after which date the Executors will distribute the said estate amongst the persons entitled thereto, having regard only to the claims of which they shall have received notice.

WILLIAM BIGGERSTAFF WILSON,
KENNETH REGINALD GENN,
Executors.

By Crease & Company, their solicitors.

NOTICE TO CREDITORS

IN THE MATTER OF THE ESTATE OF CHARLES HENRY VINCENT, late of 635 Battery Street, Victoria, British Columbia.

NOTICE IS HEREBY GIVEN that creditors and others having claims against the estate of the above deceased are hereby required to send them to the undersigned Solicitors for the Executor at Suite 616, 650 View Street, Victoria, B.C. before the 31st day of January, 1962, after which date the Executor will distribute the said estate among the parties entitled thereto having regard to the claims of which he then has notice.

DATED the 5th day of December, 1961.

MANZER, WORTTON & DRAKE,
Solicitors for the Executor.

MAYNARD'S
LAST AUCTION DAY OF THE YEAR
THIS
THURSDAY
10 a.m. and 7.30 p.m. Sales
CAPACITY SALES OF EVERY KIND OF HOUSEHOLD GOODS, DUE TO OUR 2 ANTIQUE AUCTIONS LAST WEEK
ALSO
THE "COLONIST NEEDY 500 FUND" ANNUAL
TOY AUCTION
MONDAY — 7.30 P.M.
STRICTLY "CASH AND CARRY"
USED TOYS OF EVERY DESCRIPTION
ALL PROCEEDS TO THE FUND. AUCTION RUN BY COLONIST CARRIER BOYS. TOYS WILL NOT BE ON VIEW.
All toys to be put up and sold at fall of the hammer.
Salesmen, Service and Staff, Kindly Donated by
MAYNARD'S Bonded Auctioneers
731-3 JOHNSON ST. — EV 4-1021

FLINTSTONES

JUDGE PARKER

BLONDIE

LIL ABNER

POGO

RIP KIRBY

ABERNATHY

REX MORGAN

ARCHIE

HI & LOIS

Garden Notes

New Asparagus Bed

By M. V. CHESNUT, FRHS

ASPARAGUS CULTURE—(J. D. W., Sidney). As your asparagus patch is so overgrown and weedy, it would be best to lift the roots and replant them in a new bed. April is about the best time to do this work, but the preparation of the new site can be carried out through the winter any time the soil is in workable condition.

You'll need a well-drained site, for asparagus cannot tolerate winter puddles over the roots. Dig in a generous dressing of rotted manure, together with one and a half cups of superphosphate and one-half cup of sulphate of potash per square yard. A well-made asparagus bed can produce for 20 years or more, so it pays to be generous in the treatment of the soil.

If there are any berries still clinging to the dead "fern" of your asparagus plants, dig up these berry-carrying plants now and discard them, for a bed made up exclusively of male plants will produce 60 per cent more usable shoots than females.

In transplanting, keep the lifted roots covered with wet sacks while out of the ground and get them replanted with the least possible delay. Space your rows three feet apart and the plants 18 inches apart in the rows. Don't cut any asparagus at all the first year and cut only lightly the second year after transplanting.

INVALID'S HOUSEPLANT—(F.J., Victoria). It isn't easy to identify a plant from one small leaf, but as a wild guess, I would say your mother's houseplant is a cineraria. These are short-lived plants at best, and most folks find it preferable to throw them out after flowering, as it isn't worthwhile trying to carry them over to another year.

The cineraria goes downhill very rapidly in an overheated room, and the only way you can keep one going for any length of time is to grow it under very cool conditions, between 50 and 55 degrees. This is, of course, an impossible range for an invalid's room—the plant is a very poor choice as a gift for a shut-in. Cacti and any of the succulent plants will tolerate considerable warmth and others which will take a fair amount of heat are impatiens (Busy Lizzie), gloxinia, Cape primrose and the African violet.

MASSED AZALEAS—(K.E.McN., Duncan). I can sympathize with your desire for a broad, massed planting of azalea mollis and I agree the purchase of enough plants to make such a showing would be an expensive proposition, as even seedlings cost about $2 each. Why don't you have a go at raising your own from seed? They are not too difficult to start and seeds are available from Thompson and Morgan Ltd., Ipswich, England, for one shilling a packet.

Sow very thinly in a half-and-half mixture of peat moss and either vermiculite or perlite. Use a casserole with a lid as a propagating case for germinating the seeds, or better still, a plastic vegetable crisper or bread box.

HEAVY SOIL—(S.V., Victoria). If your heavy clay soil is now lying in wet clods, I don't think you should attempt to work it any more this year, for if you try to dig it while wet, it cuts like cheese and lies in slabs that dry out to a brick-like consistency. It isn't good even to walk on it while wet.

The best thing you can do for clay soil at this season of the year is to lime it, then leave it alone until the drying winds of March get in their licks. Pulverized limestone is better for your purpose than hydrated lime, applied at the rate of two cupfuls per square yard.

Given good drainage, heavy, clayey soil is potentially very fertile and I think you'll be surprised at the growth of your plants and vegetables once you succeed in creating a more open texture. Make a practice of digging in every scrap of organic matter you can lay your hands on—manure, leaves, mowings, peat moss, vegetable wastes and kitchen trash.

Art Buchwald in Paris

An Intellectual Strip-Tease

PARIS—About 12 years ago, a Frenchman who had a small restaurant near the Place Vendome asked us to have lunch with him. His name was Alain Bernardin.

★ ★ ★

Mr. Bernardin wanted to talk to us about an idea he had. He was thinking of chucking the restaurant business and opening an American Wild West saloon-night club for the tourists and, since he considered us an expert, he asked us what we thought of the idea.

★ ★ ★

"Don't do it," we said without hesitation. "You have a nice little restaurant here, you serve very good food, you may not be able to handle many people, but you've got a sure thing. The last place Americans want to go to when they come to Paris is an American Wild West saloon. Believe me, Alain, you will be sorry."

★ ★ ★

Mr. Bernardin failed to heed the warning of an expert and opened a night club on the Avenue George V called the Crazy Horse Saloon. To date he has made over $1,000,000 and, next to the Lido, he has the most successful cabaret operation in town. It was the last time we tried to save somebody from making a grievous error in Paris.

★ ★ ★

The success of the Crazy Horse Saloon is not the Wild West atmosphere (the first few months he almost went under by having a hill billy show) but the fact that Mr. Bernardin brought "intellectual" strip-tease to Paris.

★ ★ ★

The difference between intellectual strip-tease and strip-tease is in the idea. The girls at the Crazy Horse have a reason for taking off their clothes. Whether a girl is sweltering in the jungle ("Make them stop those tom-toms or I'll go mad") or playing a Chopin concerto, the audience is interested in the plot as well as the girl.

★ ★ ★

"I took the bumps and grinds out of strip-tease," the maestro told us. "The trick is not to shock the audience, but to make them think they're some place where they're not supposed to be."

Mr. Bernardin puts as much thought into his strip-tease numbers as Leonard Bernstein does in writing a new concerto.

★ ★ ★

"Every number must have imagination," he said. "I begin by studying a girl's personality. I have to be inspired. I must feel the girl is inspired also. One of my girls is very cold—she pretends she's a model in a maison de couture, aloof, glacial. She's cold in life, so she's cold on he stage, too.

★ ★ ★

"We have another girl—an Italian who's a Bohemian. So I gave her the role of a woman in a prison trying to break out, because in a sense she's like that in her life—trying to break down the bars around her.

"The girls have to be young and beautiful or the show would be vulgar. I see 2,000 girls a year to get the dozen I need for the Crazy Horse."

★ ★ ★

Mr. Bernardin has strict rules concerning his girls. They are not permitted to sit with the guests between acts. They cannot receive any telephone calls while they are working, and, if someone sends back his business card, it is dropped into a wastebasket.

★ ★ ★

"Strangely enough there are very few Stage-Door Johnnies at the Crazy Horse," he said. "Most of the girls have very few boy friends and they all go home at night and read comic books. On the whole, they're not too bright, except possibly where their work is concerned."

★ ★ ★

The impressario said he has had a chance to study different nationalities during the years. "The Americans are the most wide-eyed and believe everything they see. The Italians appreciate the beauty of the women and the artistic values of the production. The Germans laugh. For them the nude woman is something funny, not sexy. The Frenchman is the worst of the lot. He thinks he's too superior to enjoy what he's seeing."

★ ★ ★

Two exceptions to the rule are Mr. Bernardin's sons, who are twenty and sixteen years old. Both boys are at the club as much as their father will let them. There are few businesses where a man's sons are so interested in their father's work.

CRYPT-A-CROSSWORD

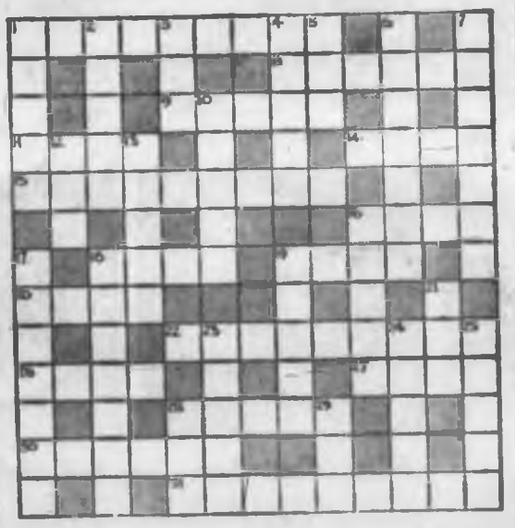

CLUES ACROSS

1. Where they're academic about military matters (2 words)
8. I have nothing to eat but a medicinal substance (Split word)
9. Show convincingly
11. Well known for divorces
14. Place of sacred land (Hidden word)
15. Forest residences (2 words)
16. They hold us up
18. Stock exchange animal (Double clue)
19. The place where a soldier was wounded
20. He's a nobleman
22. Eccentric in which there's a crew (Split word)
26. Exercise authority
27. This team has an edge (Double clue)
28. A rectangle of wood from a plane (Anagram)
30. Slacken
31. Williams, the dramatist

CLUES DOWN

1. Spin round
2. A hurtful thing to do
3. Father has something to drink (Double clue)
4. Might be seen on a marquee with David
5. It has a nail on the end
6. Player who delivers
7. You'll go back if you do so
10. One who revolts
12. How time changes one! (Anagram)
13. Just happen
16. They're young and innocent
17. Show a certain amount of brilliance
18. Hotel employee
19. It may be filmed, and being observed sounds the same (Double clue)
21. Descriptive of the folks at home
23. A bird to make you stretch your neck (Double clue)
24. They may be helpful with ideas, possibly (Anagram)
25. Permission to go (Double clue)
28. Favorite feature of a puppet show (Hidden word)
29. Shelter for the general (Double clue)

Answer in Tuesday's Colonist

Forced Down

Missing Pilot Back After 40-Mile Hike

MANNING, Alberta (UPI) — A 37-year-old man has walked 40 miles to safety at Manning, Alberta, after his light plane made a forced landing Thursday during a snowstorm.

Kenneth Fischer walked into RCMP headquarters at Manning yesterday, none the worse for his ordeal.

SEARCH BEGUN

Four civilian and three RCAF planes had begun a search for the missing Piper Super Cub earlier yesterday.

Fischer's single-engine plane had been missing since late Thursday on a 55-mile flight from an oil drilling rig to a lumber camp he operates for Northwest Lumber Company.

LANDED ON LAKE

Fischer left the camp at about 4 p.m. and flew to the drilling rig. He left the rig just before dusk for the return flight but the snowstorm forced him to land on a lake about 40 miles southwest of Manning.

Fischer decided not to attempt to fly out as he was unsure of his directions under the adverse weather conditions and was also fairly low on gas.

An RCMP spokesman at Manning said Fischer was equipped with matches and emergency rations for his 40-mile hike through five to seven inches of snow and near-zero temperatures.

Fischer did not give too many details of his ordeal as he was anxious to return to his wife at the lumber camp.

Manning is about 300 miles northwest of Edmonton.

For Your Convenience
WILSON GIFTS
Of Special Quality
GIFT-WRAPPED
Finest Apparel for All
W. J. WILSON LIMITED

ANNOUNCING
IMPERIAL CLEANERS
and
HALLMARK CLEANERS
Have amalgamated under the new name of
IMPERIAL-HALLMARK CLEANERS
At Imperial-Hallmark you will find North America's newest and most efficient equipment, and now a fully trained staff of experts, assuring you of Greater Victoria's finest quality dry-cleaning at prices you can afford to pay.
The management and staff of Imperial-Hallmark take this opportunity to wish everyone A Merry Christmas and a Happy New Year
FOR FREE PICKUP
PHONE EV 5-8585 or EV 3-5211
Call Offices at
Douglas St. at Saanich Rd. and 1010 Cook St.

Twins Find Friend

Twins David and Dianna attend Christmas party with friend. The youngsters, from the Protestant Orphanage, were feted at the traditional pre-Christmas party at Government House. The friend, of course, is Lieutenant-Governor George Pearkes. A total of 55 youngsters turned out for cartoons, a chat with the Lieutenant-Governor, Christmas cake and presents.—(Colonist photo.)

Finance Building Planned

A plan for a modern five-storey office block on the fringe of the civic centre precinct has been unveiled by a group of city businessmen.

Construction is to start early in the new year and the structure, called the Financial Building, will cost an estimated $800,000 including land.

Agent is Montreal Trust Co. Backers have not been identified.

Site of the new building will be at 1043 Fort, on the land at present occupied by the Vagabond House antique shop, which will be relocated.

French Flavor

Carol Concert Packs Ballroom

By BERT BINNY

Among those Christmas events in and around Victoria which have grown in stature and favor over the years is the Musical Art Society Carol Tea.

For several seasons past it has been held at Holyrood House, but yesterday afternoon it was back again at the Crystal Ballroom of the Empress Hotel.

And the ballroom was filled.

PECULIARLY ENGLISH

The theme of the 1962 entertainment was to be French Canadian but the desired atmosphere received an initial setback in the presence of two enormous figures of Beefeaters at the door. They, surely, are peculiarly English.

However, there was a vigorous effort onstage to inject a 'habitant' flavor into the proceedings.

VERY SUITABLE

The Kathrin Costain dancers were seen in "La Boudigueste" and "Branle Gascon," an old dance very suitable for such occasions.

The dancers were Beryl Hynds, Cynthia Smith, Betty Allen, Margot Jeune, Shannon Fitzpatrick, Carol Brown, Joyce Southwell, Josie MacDougal, Maureen Edge and Jennifer Costain. Their accompanist was Eleanor Mahaffy.

Six carols were sung by a Victoria High School French ensemble, "Un Flambeau Jeanette, Isabelle," the "Huron Carol," "D'ou viens-tu, Bergere?" "Il est ne, le divin enfant," "Going to Bethlehem" and "Adeste Fideles."

The singers, directed by Miss Norma Douglas, were Valerie Cool, Joan Stallybrass, Cheryl Rogers, Margot MacCullum, Helen Sewell, Judy Henderson, Nora Robertson, Diane Najorki, Catharine Churcher, Carol Reynolds, Timothy Vernon, Roy Filber, Alan Ross and Les Laronde.

Concert Planned

Next meeting of the S. J. Willis Junior High School PTA will be an evening of entertainment at 8 p.m. Tuesday in the school auditorium. There will be Christmas music by the school band, orchestra and choir, and a tableau by the drama club.

BUT IS HE INSURED?

Until a year ago, when a client asked us "But what happens if somebody hits me and he's not insured?", the best we could do was sympathize and shrug our shoulders. Well aware that more and more people were concerned about this, Wawanesa took things in hand and quickly created the Uninsured Motorist Protection Policy. Wherever you drive in Canada and the U.S., the policy covers you and your passengers from bodily injury in the event you are hit by an uninsured motorist . . . It covers you against the hit-and-run driver. It covers you and your family when you are pedestrians. The coverage is $25,000. It costs three dollars. We think it's an important extra.

Harold Gardner and Ian Rendle
Gardner Agencies Limited
210 Sealord Building, Victoria
Telephone: EVergreen 5-1448

for the

Wawanesa
MUTUAL INSURANCE COMPANY

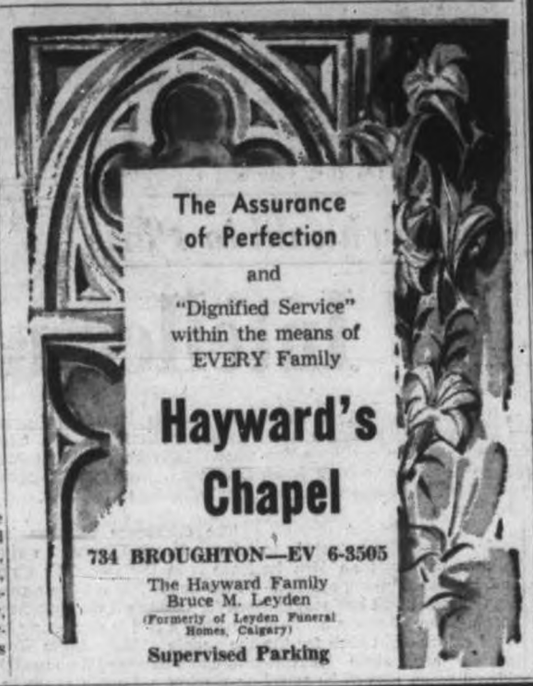

The Assurance of Perfection
and
"Dignified Service" within the means of EVERY Family

Hayward's Chapel

734 BROUGHTON—EV 6-3505

The Hayward Family
Bruce M. Leyden
(Formerly of Leyden Funeral Homes, Calgary)

Supervised Parking

Hudson's Bay Company.
INCORPORATED 2ND MAY 1670.

The Bay Is Open Every Evening Until 9 p.m.

Monday 7 p.m. Specials

Personal Shopping Only
No Mail, COD or Phone Orders

Seamless mesh nylons Sheers and lovely mesh hosiery in popular beige shade at a really low price. First quality, too. Sizes 8½ to 11. Special, pair **49¢**
The BAY, hosiery, main

Imported Novelty Soaps Stocking filler for children! Fragrant imported soaps come in shapes like ducks, chicks, dogs, cats, many more. Assorted colors—2 or 3 figures to a box. Reg. $1. Sale, box **59¢**
The BAY, cosmetics, main

2 Gallons Valor Oil No. 20 or No. 30 Valor oil. Limit one 2-gal. container per customer. Special **2 gal. tin 1.89**
The BAY, housewares, lower main

Clearance! Men's knitwear Assorted styles . . . pullovers, long-sleeve leisure shirts, short sleeve as well in wools and orlons. Broken sizes and colors. Reg. 6.95 to 8.95. Sale, each **3.99**
The BAY, men's furnishings, main

Sale! Curtains, window panels Rayons, cottons and dacrons in this selection of cottage sets, cafe curtains, ruffled curtains and window panels. Assorted colors. Special **99¢ to 3.97**
The BAY, draperies, 4th

Blankets and auto robes Were regularly 11.95 to 19.95! All-wool travel rugs and blankets have soft fluffy nap. Single or double-bed size in blankets. Assorted colors. Special **7.99 to 13.30**
The BAY, staples, 3rd

12" round hassocks Plastic hassocks come in a gay assortment of decorator colors: brown, green, beige, tangerine, turquoise. Choose yours 7 o'clock Monday. Special, each **3.88**
The BAY, furniture, 4th

Semi-porcelain dinner plates —Johnson's 10" turkey plates, vividly colored, and a decorative touch as well, that couldn't be better for Christmas dinner. Special, each **49¢**
The BAY, chinaware, 3rd

Enjoy Our Olympic Room "Happy Holiday" Buffet
Here, a tempting display of over 50 items. Get new ideas, free recipes for your own holiday entertaining—and, best of all, eat all you like for one price. **1.25** Plus tax
From 4 to 8.30 p.m. in the Olympic Room, lower main, every night this week.

Dial EV 5-1311 for Courteous Service

Hudson's Bay Company.
INCORPORATED 2ND MAY 1670.

Daily Store Hours until Christmas: 9 'til 9

We've more of the kind of Sporting Goods the men in your family (big and little) want. Check in at the Bay and See!

Flyte packs Easiest way to pack! Rubberized nylon bag has 2 roomy outside pockets, hangers for 3 suits, plus a shoe pocket. Grey, tan or blue. Each **25.95**
Matching duffie bags, 5.95 and 8.95

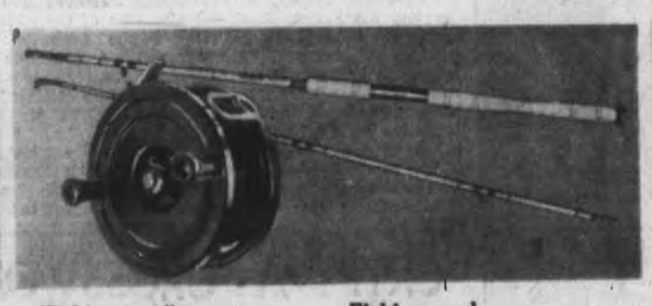

Fishing outfits Trolling rod, has heavy duty chrome guides, is made of tubular glass in 2 sections. Easy grip wooden handle, positive lock for reel. Each **10.50**
Other rods from 8.95 to 16.95

Fishing reels 5" Peetz reel, a popular favorite, features wooden reel, all-brass hardware, drag check and tension nut. Each **10.95**
Trolling reels from 4.95 to 8.12

Tackle boxes Corrosion, rust-free box with waterproof green marbelized finish features nylon back, brass hasp, and it floats. Guaranteed unbreakable. Four sizes from **4.95 to 12.95**

Football helmets Rugged plastic shell is well padded, gives maximum protection, features nylon face guard. Scarlet and blue with white stripe. Each **5.95**
Others at 4.95 and 8.95

Football kit Wilson's football kit features official size and weight football, along with an inflating pump and kicking tee. Brown laminated rubber ball, white stripe. Each **6.98**

CCM light set Chrome-plated head lamp, mirror, battery horn, as well as a generator and 2 tail lights. Just what your boy wants to completely outfit his bike! Set **7.98**
Others at 5.98

Wilson tetherball set New-type tetherball has sturdy metal pole and base, couldn't be better for the youngster's backyard fun. Set **12.98**

Basketball set Set consists of laminated rubber, nylon-wound ball, official size and weight; heavy gauge metal hoop, net and inflating needle. Set **10.98**
Others at 4.50, 5.98, 12.98 and 14.98

Soccer balls Official size rubber soccer balls are ideally suited for brisk, rough-and-tumble games, hold up well, especially in wet weather. Each **5.98**

Soccer boots Imported boots feature full leather sole and ground-gripping studs. Black and white uppers are smartly styled . . . come in a full size range 5-11. Pair **5.50**

Table tennis set Wilson set comes complete with 4 bats, that feature an exclusive "reminder" grip; 6 balls, net and brackets. Fun for the whole family, from the youngest on up. Set **10.98**
Others from 3.98 to 8.98

Croquet sets Six-player croquet sets feature strong hardwood mallets and balls. Children as well as adults can play on the lawn, spring, summer and fall. Set **6.99**

Bar bell sets A complete home gymnasium! Set includes chest expander, wall pulls, hand grips and stirrups made from best grade rolled steel and spring wire. Set **12.98**

Swim fins By Heathways . . . Popular, full foot style comes in flexible rubber, colors of black, yellow and blue. Small, medium and large sizes. Plenty of fun for young swimmers! **8.98 to 11.95**

Camper lantern Ray-O-Vac sportsman's lantern—the portable light for fishing, camping, boating, or automobile. Well diffused floodlight, fold-away steel handle, rugged construction. 6-volt battery. Each **9.95**

The BAY, sporting goods, lower main

Shop Now with a Bay PBA Plan: No deposit, low monthly payment
You get all the convenience of a charge account, with the added benefit of extended budget terms. No deposit—just one low payment each month in accordance with the purchase value.

The Bay has MORE *special gifts for everyone on your list*

Island Edition
Duncan Bureau
Chamber of Commerce Bldg.
Phone Duncan 1600

The Daily Colonist.

Island Outlook: Rain, Snow
(Details on Page 2)

Vancouver Island's Leading Newspaper Since 1858

No. 6—104th YEAR | VICTORIA, BRITISH COLUMBIA SUNDAY, DECEMBER 17, 1961 | 10 CENTS DAILY 15 CENTS SUNDAY | 66 PAGES

This Man Is Lost

By TED PULFORD

IF YOU intend to venture out this Christmas with a hamper of food for a needy family, steer clear of Howard Masson's house.

A proud, powerful, independent man only recently deprived of his living by injury, Howard Masson has steadfastly refused to make his peace with charity.

He believes he has failed his family and any gratitude he might feel toward the generosity of his fellow man is quenched by the rising tide of his own bitterness.

* * *

HERE is the story his wife told me, of the day a social welfare worker first visited their house:

"Howard had always paid the family's way," she said, "and he was proud of it. Then the accident happened, the unemployment insurance ran out and we were forced to choose between welfare and hunger.

"We have two children so, we asked for help. I thought it would kill Howard. He couldn't force himself to go down there, so I had to go alone. When the welfare worker came to the house, he didn't even stay in the room with us.

* * *

THEN, when the woman left, he said he had let us all down and that he was sorry. And then he went into the kitchen and started rattling dishes around and I think he was crying."

In the Masson house this weekend, nobody is even talking about Christmas. This family's first holiday on the rolls of city relief will be bleak from the material standpoint; even bleaker from the spiritual.

Howard Masson doesn't yet know if he'll ever be able to return to the heavy labor which made him his living. Because his work and his independence meant so much to him, he is a man lost in his own house, in his own city, this Christmas season.

* * *

LATE this week, a Colonist 500 Fund cheque will arrive at the Massons' house—a cheque which may have a message for Howard Masson more important than the figures printed on it.

It might go something like this:

"This is Victoria's way of saying 'We're thinking about you,' Mr. Masson. We don't want you to look upon this as charity, because, it is nothing so complicated or official. Rather, it is a little gift from us to you—an investment in your future Christmases if you like.

* * *

"WE do not solicit your gratitude with this cheque, Mr. Masson, but ask only that you spend it and enjoy it as a token of best Christmas wishes from your neighbors."

When you write your cheque for the 500 Fund, you send this message, too.

Don't put it off.

Will Salazar Meet Nehru?

LISBON (CP) — Premier Salazar of Portugal and Prime Minister Nehru of India are reported to have been asked to begin negotiations immediately over the Goan crisis.

The Portuguese foreign ministry announced Saturday night the appeal was made to the two leaders by acting UN Secretary-General U Thant.

Salazar said his government is ready to negotiate with India over all problems involved.

JUDGE LASHES LAWYER

Dealer in Treachery Unfit for Bar

* * *

MR. JUSTICE SULLIVAN
... awards $4,600.

'Wenner-Gren Ideas' Harbored By Partner

NEW WESTMINSTER (CP) — Mr. Justice Harry Sullivan has severely criticized a Vancouver lawyer for being a party to a fraudulent real estate deal and said he is unfit for membership in the British Columbia bar.

The judge in a written judgment said White Rock hotel operator James J. Oran had been victimized by the treachery of lawyer John P. Mackrow, who had been acting as his solicitor.

The judge awarded $4,607 damages to Oran against Mackrow, real estate saleswoman Ada Young, investment executive Arthur Bennett, Hycroft Investments Limited and Ideal Motels Limited.

Probe Warning

Mr. Justice Sullivan said he would ask a full investigation of all parties connected with the fraud if damages were not paid forthwith. In his view he said lawyer Mackrow was "unfit for membership in the bar of this province or anywhere else where basic rules of decency and justice apply."

Oran, filed a damage suit for fraudulent misrepresentation when he found there was a $13,800 second mortgage attached to the Ideal Motel which he purchased in White Rock in 1959. Oran was forced to pay $2,500 to protect his $18,000 investment under threat of a writ of foreclosure.

Should Get Out

Of Mr. Bennett, the judge said: "This young fellow Bennett thinks of himself apparently as a homespun miniature Wenner-Gren."

The judge suggested that men like Bennett and Mackrow "do nothing for Canada by remaining in the country.

"They could do a lot more by transferring their operations to some other place."

Eichmann Alters Beethoven

TEL AVIV (Reuters) — Austrian conductor Joseph Krips has agreed to conduct Beethoven's Ninth Symphony in Tel Aviv, with choir and soloists singing in English instead of German as he had asked after a plea by the Israeli Philharmonic Orchestra, it was announced Saturday.

The plea was made to him because of feelings aroused here by the trial of convicted mass-murderer Adolf Eichmann.

MARTIN LUTHER KING

ALBANY, Ga. (AP)—Negro leader Rev. Martin Luther King and 265 other marching, singing Negroes were arrested Saturday in this city's fifth big anti-segregation demonstration in five days. Latest march followed a breakdown in bi-racial negotiations.

Storm Tracks History

A century ago yesterday a southeasterly gale delayed the landing of the steamer Otter in Victoria harbor for 30 minutes. The British Colonist in 1861 reported the "fierce gale" resulted in a voyage of 14 hours duration from New Westminster.

Near-Miss Missile

High winds which swept through Greater Victoria last night picked up eight-foot long piece of one-by-six lumber and hurled it through this windshield narrowly missing John Spriggs, 928 Island Road, as he was driving along Foul Bay Road.—(William A. Bourher, photo)

Gale Lashes Shipping, Cuts Power

By IAN STREET and BOB PETHICK

GALE-FORCE winds gusting to 74 miles an hour last night blacked out large sections of the Saanich peninsula and endangered shipping in local waters.

The tail of the vicious wind and rainstorm dumped heavy snow on the Malahat and a fall of six inches of snow along portions of the Cowichan Valley.

Torrential rains and strong winds swept the Duncan area.

A spokesman for B.C. Toll Authority said the storm swept Strait of Georgia presented the severest test to date of the government's fledgling Swartz Bay-Tsawwassen service.

Assistant general manager Ronald Worley said the ships came through with flying colors, maintaining two-hourly service despite a power black out which hit the Vancouver Island terminal for more than two hours.

Smaller government ferries on the Gulf Islands service, however, took a severe battering from the storm and the Mv. Cy Peck was delayed more than two hours when heavy seas prevented landing at the smaller ferry slip at Swartz Bay.

Capt. G. A. Maude, master of the Mv. Delta Princess, said his vessel "took lots of water" during the trip with eight cars from Fulford Harbor and sought shelter on the west side of Piers Island until able to land at Swartz Bay.

PLENTY BAD ENOUGH

It wasn't the worst storm in his experience, Capt. Maude told the Colonist, "but it was plenty bad enough."

The 73-foot American cannery tender Karlac with 30 aboard was driven aground on mud flats near Ganges Harbor shortly after 5 p.m. when the storm was at its height. It was to be refloated today.

DRIVEN ASHORE

Later, the 30-foot ketch Bohamar and the 20-foot sloop Loon were torn loose from their moorings at Royal Victoria Yacht Club and driven ashore on a sandy stretch of beach in Cadboro Bay.

A third vessel, a converted lifeboat used by RVYC as a tender, was driven ashore during attempts to save the ketch.

AIRPORT BLACKED OUT

North Saanich - Brentwood area — including Patricia Bay Airport — was blacked out at 3.44 p.m.

Airport manager A. J. Knowland said the emergency standby service cut in immediately to provide power to runway lights and navigational aids.

Power in the area was back to normal in North Saanich by 5.15 p.m.

HAND-WORKED

During the power blackout ferry employees at the Swartz Bay terminal worked ramp machinery by hand to move cars and trucks in and out of ferries on schedule.

In Esquimalt power was off from 5.05 to nearly 7 p.m. In the Cordova Bay-Gordon Head area lights went out at 5.32 and power was restored to Gordon Head by 6.45 and to Cordova Bay by 8.40 p.m.

WIRES DOWN

A BCE spokesman said all available linemen were called out to repair downed power lines. Falling trees brought down live wires in several locations and police in several instances warned residents to stay inside their homes until danger passed.

Damage from the gale in

Continued on Page 2

UN Wins Strongholds

Tshombe Flees Toppling City

LEOPOLDVILLE (AP) — UN forces overwhelmed three Katangan strongholds in Elisabethville Saturday, the United Nations announced. With his capital toppling, President Moise Tshombe quit the city, vowing to fight to the end.

Last stronghold to fall was Camp Massert, the chief Katangan base in the city.

Katangan soldiers still held out in the heart of the capital near the Leopold II Hotel, crowded with refugees from two days of furious ground fighting.

FOOD SCARCE

Hospitals jammed with wounded were without water, as was most of the city. Food was scarce. Shops were smashed by the mortar fire. And still the fighting went on in a violent rainstorm.

A spokesman for Tshombe's secessionist government announced Tshombe had arrived at Kipushi, 30 miles south of the capital on the border of Northern Rhodesia. Tshombe took refuge there for a time during the fighting between his troops and UN forces in September.

Before leaving Elisabethville Tshombe issued a communique charging the UN offensive in the city "led to a massacre of the Elisabethville civilian population."

KEEP FIGHTING

Declaring Katanga will continue to resist, the communique predicted "butchery will only strengthen our faith in the final victorious issue of a just fight."

Dispatches from the battered capital said it seemed impossible that the 2,000-man Katangan garrison with its white officers could hold out much longer against the onslaught of 6,000 Swedish, Irish and Indian Gurkha troops.

All direct communications were cut between Elisabethville and the outside world. Newsmen carrying dispatches out to Rhodesia reported white mercenaries feverishly fortifying positions south of the capital, apparently for another stand.

Camp Massert, recently renamed Camp Tshombe, was captured by three Swedish companies who broke the resistance of 350 Katangan defenders.

Beside holding the northern part of the Katangan capital, UN forces also commanded approaches to the city from the east and west.

Although military action appeared to give the United Nations the upper hand in dealing with the Katanga resistance, it was too soon to say that this resistance has ended.

MOISE TSHOMBE

* * *

Elisabethville 'Ours in a Day'

UNITED NATIONS (CP) — Acting Secretary-General Thant's top military adviser here on the Congo operation said yesterday he believes Elisabethville will be completely under UN control within another day.

* * *

Brig. Indar Jit Rikhye of India said reporters control would be complete except for pockets of resistance when the UN force has seized its two remaining objectives—Katanga President Moise Tshombe's palace and Radio Katanga.

* * *

He said that when those points are taken, the UN force will have completed its planned operation started Thursday to win freedom of movement in Elisabethville.

* * *

Thant Plan

UN Bonds Opposed By Soviets

UNITED NATIONS (AP) —Acting Secretary-General Thant's plan to meet the mounting UN deficit with a $200,000,000 bond issue was formally presented yesterday and immediately ran into Soviet opposition.

A resolution before the General Assembly providing that the unprecedented issue be paid off over a 25-year period was strongly supported by the U.S.

Sea Pickup Success

VANDENBERG AIR FORCE BASE, Calif. (AP) — Three United States Air Force frogmen parachuted into the Pacific north of Hawaii and recovered a space capsule ejected from a Discoverer satellite.

The Discoverer's second stage is still orbitting the earth with an experimental device aboard for detecting nuclear explosions in space.

Don't Miss

Distrust of UN Turns to Hostility (Page 5)
* * *
First Step Taken To Reroute Peace (Page 6)
* * *
Canada a Leader In Heart Research (Page 7)
* * *
Japanese 'Island' Oddest in World (Page 10)
* * *
B.C. Lotus Land Blamed on Ions (Page 11)
* * *
Ferry Plan Menaces Gulf Islands Peace (Page 23)
* * *
An Intellectual Strip-Tease (Page 33)
* * *

	Page
Bridge	29
Comics	33
Crossword	28
Financial News	6
Garden Notes	33
Radio Programs	27
Social	18, 19, 20, 21
Sport	12, 13, 15
Television	28
Theatres	10, 11

Kennedy Receives Festive Welcome

CARACAS, Venezuela (UPI) President Kennedy got a festive, flag-waving welcome to Venezuela yesterday as the tightest security measures ever undertaken for an American chief executive squashed potential Communist troublemakers. An estimated 35,000 troops and police were on duty.

Kennedy threw down a warning to Cuba's Fidel Castro within hours after arriving here for a South American weekend to dramatize his alliance-for-progress program for the Americas.

In the major speech of his visit, Kennedy declared that the aim of the new alliance must be to wipe out "tyranny of whatever source or breed" from Cape Horn to the Arctic Circle.

* * *

Peasants Cheer

Jackie's Speech Captures Hearts

LA MORITA, Venezuela (AP) — An unscheduled speech in Spanish by President Kennedy's wife Jacqueline took La Morita's shirtsleeved peasants by storm Saturday.

The high point of her little speech was "I wish you success in your efforts" and "Hasta luego, gracias" (until we meet again).

She got the biggest cheers of President Kennedy's visit so far.

President Kennedy had to halt after every few words of his speech for a translation. Then he introduced Mrs. Kennedy to the farmers at this agrarian reform centre by announcing "Jacqueline does not need an interpreter."

Jackie, who had been sitting beside Venezuelan President Romulo Betancourt, spoke unhesitatingly in perfect Spanish.

"I have been greatly impressed by efforts made here to improve the life of the people," she said. "No father or mother could be happy until they have the possibility of jobs and education for their children. This must be for all and not for just a fortunate few."

Applause was deafening.

Dog Buried 48 Days Waits On

GILBERT, W.Va. (AP)—Brownie's hopeful rescuers called off their efforts late Saturday as darkness settled over the lonesome operation to save a three-year-old mongrel dog buried alive for the past 48 days.

Brownie must wait another day before leaving his underground confine in a caved-in mine shaft.

Using a donated bulldozer, rescuers plan to resume efforts today on the high rugged southern West Virginia mountainside.

The dog's master, Richard Hatfield, 21, lost his bid to dig a rescue tunnel into the mountainside when the moist earth collapsed Saturday afternoon.

With the help of friends and relatives Richard had tried to dig through earth and sandstone to the bottom of the mine fault in which Brownie has been trapped since Oct. 28.

Brownie chased a rabbit into a narrow crack in the mountain and was not located until 18 days later. Since then Richard has dropped table scraps and bread through the slit into the mine shaft. Brownie gets water from natural seepage inside the break.

The shaft in which Brownie is trapped took the life of Richard's father in a mine accident several years ago.

Shivering Shotgunners

Daily Colonist's 500 Fund got boost from shivery shooters at Albert Head grounds of Victoria Gun Club Saturday. Improving weather today should result in bigger crowd than 500 who showed up yesterday. This squad, one of 71 which shot in trap event, was made up of, left to right, J. J. Thompson, Mandas Michelsen, Joe Poirier, Doug Beaumont.—(Colonist photo.)

Colored Yankees Could Cause Furore

Maybe If We Don't Say Anything...

By OSCAR FRALEY

FORT LAUDERDALE (UPI) — The New York Yankees are literally holding their breath today as they await the result of promised desegregation when they open their new spring training camp here Feb 4.

So are the silent members of the community committee which lured the Yankees from their long-time base at St. Petersburg. They succeeded by promising the Yankees a new 8,000-seat ball park all to themselves and desegregated housing.

Everybody is extremely reluctant to comment on the outcome.

"If we talk about it," said one official, "it may create a problem. We'd just as soon not have anything said. That way it all way work out by itself."

There is a breathless fear that if questions are asked—and answered—housing three Negro players on the Yankee squad in the 38-unit Oceanside Motel set aside completely for the world champions may cause a furore that would frustrate plans which obviously hinge on ignoring certain statutes.

Florida law calls for segregation. There are segregated stands in the Orange Bowl and there are segregated rest rooms on the state-owned Florida turnpike. At St Petersburg, the Yankees' Negro players were quartered privately.

Dan Topping, Jr., 24-year-old son of the Yankee president, has arrived in Fort Lauderdale to act as liaison man between the world champions and the city. A personable, brown-eyed, black-haired man who graduated from U.C.L.A., he has been learning the business with the Yankees since getting out of service in July of 1959.

Young Topping had a frowning "no comment" on what might happen in the color contretemps.

But he had glowing comments concerning the Yankees, their winning of the world series and the new training camp facilities which are virtually completed.

The Yankee rookies and youngsters up for a cup of coffee will report Feb. 4. The regular pitchers and catchers will come in Feb. 19 with the remainder of the regulars making their appearance Feb. 28.

One thing Topping said may give the Yankees an "out" as far as their three Negro players are concerned if there is opposition to their desegregation plans.

"We won't insist on the players staying in the motel which we have set aside," Topping said. "If they want to live in private quarters with their families, that's up to them."

It is, quite apparently, the ace in the hole both for the Yankees and the city of Fort Lauderdale.

IT BEATS ME

By Jim Tang

Hockey had its Maurice Richard and baseball had its Babe Ruth but when it comes to offensive ability, there is probably no one in all of sport who has ever matched Wilt Chamberlain.

Wilt the Stilt is no basketball freak. He, all 85 inches and 250 pounds of him, is a finely co-ordinated athlete who but for his exceptional basketball ability, was Olympic material as a high jumper and high hurdler. He is the fastest man on his club, the Philadelphia Warriors of the National Basketball Association. He is also about the closest thing there is to a one-man team and, on a comparative basis, the biggest drawing card in professional sport.

Chamberlain is, literally, a scoring machine. With his third NBA season not yet half over, he has already scored more than 7,000 points for the Warriors and holds just about every scoring and rebounding record there is in the NBA book. And he is getting better and better.

A story in the current issue of The Sporting News presents the amazing facts. In his rookie season, Chamberlain set a new record with 2,707 points for an average of 37.6 points a game, which was 8.4 points a game better than the previous game average for one season.

Last season, his second, he smashed both records by scoring 3,033 points for an average of 38.4 points a game. And both marks seem certain to fall again this season. After 30 games, Chamberlain was averaging 47.9 points, rebounding better than ever and contributing more assists and more to defence.

In almost 5,000 NBA games played since 1946, eight different players have hit 50 or more points in one game—53 times. It has happened 38 times in the last two seasons, with Chamberlain doing it 27 times, 12 times so far this season. Among his other records is one of 55 rebounds in one game, accomplished against Boston Celtics, who have in Bill Russell the top defensive player in the game, and the game high of 78 points, made only about a week ago.

For durability, no one has even come close to approaching Wilt. Last season he missed only 19 minutes of action. The 3,773 minutes he played is just about what a first-line college player will play in four seasons. At the moment, Chamberlain has played every minute of every game this season.

It's only natural that fans want to see this superman in action. The season before he joined the Warriors, the Philadelphia team drew 153,566 fans to their home games. In his rookie season, home attendance rose to 236,833 and the Warriors drew 405,212 fans on the road. Philadelphia attendance since Wilt joined the Warriors now totals more than 600,000.

No one is indispensable, it's said, but you can be sure that the National Basketball Association in general and the Philadelphia Warriors in particular are ready to argue about that. They're not likely to get any argument.

* * *

Random Harvest

It's pleasant, and different, to have Vancouver interested in a city club but that's what **Victoria United** has managed this season. One hears now that **Ted Reynolds**, who is seldom swayed by the fact that he once did his broadcasting here, was seeking **Barry Sadler**, the Coast Soccer League's shutout king, for a television interview before today's game against **Columbus** in Vancouver . . . and the demand for the special fans' bus United is running for the match has been so great that the club could almost have had as many supporters at **Callister Park** as it does on its home field at **Royal Athletic Park**. . . . There's still a bit of horse-trading to be done but it's quite likely that **Arnold Ferguson** will be coaching the **Shamrocks** next season. . . . Victoria will survive, or already has survived, its lacrosse crisis but the situation in Nanaimo, continuing reports stress, is not at all good. . . . From this television seat the calibre of play in the **National Hockey League** this season has so far not appeared up to standard . . . about the most certain things in hockey this season are that **Boston Bruins** will remain in the NHL cellar and **Vancouver Canucks** will compile the poorest record in the **Western Hockey League** . . . there are 31 ex-Cougars now playing in the WHL, at least one with every club except **Edmonton Flyers** and 11 with **Portland Buckaroos** . . . only four of last season's Cougars—**Marcel Pelletier, George Ford, Don McLeod** and **Gerry Goyer**—are still with **Los Angeles Blades**, and it's said that Ford may wind up back in Vancouver while Pelletier's job is hanging by a thread . . . asked if he had an idea what obstacles have to be removed before heavyweight champion **Floyd Patterson** gives **Sonny Liston** a title shot, **Morton Wilkin**, Liston's lawyer, replied that "I haven't the slightest idea. Maybe D'Amato (Cus D'Amato, Patterson's manager) is referring to Sonny's two big fists." . . . **Los Angeles Dodgers**, who will play in their new Chavez Ravine Park next season, have already rung up $3,000,000 in advance sales. And **San Francisco Giants** made a net profit, after taxes, of $216,401 last season. All of which proves that there is still gold in California. . . . **Art Chapman** has gone back to Long Beach, after one of the strangest situations in hockey history, but not before dressing down coach **Phil Maloney, Vancouver Canucks**, before his players for his defensive play in Friday night's loss to **Edmonton Flyers**.

* * *

GUESSING DEPARTMENT: **Columbus** in today's Coast Soccer League game, the **Leafs, Canadiens** and **Hawks** in the NHL tonight and **Los Angeles, Portland** and **Spokane** in the WHL. Batting average to date: At bat 242, hits 150, percentage .651.

Big Jean's Healthy And Habitants Flying

As if things weren't bad enough for the rest of the National Hockey League, Montreal Canadiens have got big Jean Beliveau back in scoring form.

Beliveau, who has played only the last five games for Canadiens since recovering from a pre-season knee injury, got his first goal and first assist last night in an 8-4 victory over Boston Bruins at Montreal.

With their great centre healthy again, Canadiens have all their fire-power in action for the first time this season, and last night they looked about ready to skate away from the rest of the league.

The victory stretched their unbeaten streak to 13 games (seven wins, six ties), and left them still three points in front of Toronto Maple Leafs.

The Leafs are also working on a 13-game unbeaten streak (10 wins, three ties), but theirs is on home ice, where they haven't lost all season. Latest victims were the slipping New York Rangers, who lost 4-2 last night.

	GP	W	L	T	F	A	Pts
Montreal	29	18	5	6	104	71	42
Toronto	29	17	9	3	97	69	37
New York	29	11	10	8	68	66	30
Detroit	27	11	12	4	73	79	26
Chicago	27	6	12	7	51	74	19
Boston	30	5	21	4	75	132	14

Last night's scores: New York 2 at Toronto 4, Boston 4 at Montreal 8.

Next games tonight: Montreal at Detroit, Toronto at Boston, New York at Chicago.

Bernie Geoffrion was the top man at Montreal, scoring his 11th and 12th goals. Claude Provost, the league's top scorer, ended a recent drought with his 18th, and Beliveau, Bill Hicke, Dickie Moore, Ralph Backstrom and Henri Richard got the others.

Rookie Cliff Pennington figured in all Boston scoring, getting two goals and making the play for others by Murray Oliver and Bob Beckett.

At Toronto, the Rangers ran into the Leafs on a night when veteran captain George Armstrong had his hottest game of the season.

Armstrong scored twice in the first period for a 2-0 lead, and after Andy Bathgate and Camile Henry had tied it up, came back in the third period to score his eighth of the season for the winner.

Frank Mahovlich completed scoring with a low, wicked shot that beat Gump Worsley cleanly for his 13th goal.

BOSTON 4, MONTREAL 8

FIRST PERIOD

1. Montreal, Moore (Richard), 6.07
2. Boston, Pennington (Beckett, Westfall), 3.14
3. Boston, Oliver (Pennington, Mohns), 10.37
4. Montreal, Hicke (Beliveau, G. Tremblay), 14.57
Penalties: Mohns 2.40, MacNeil 8.56, Richard 17.25.

SECOND PERIOD

5. Montreal, Geoffrion (MacNeil, Richard), 3.32
6. Montreal, Provost (Gauthier), 11.28
7. Montreal, Backstrom (Geoffrion, MacNeil), 16.02
8. Boston, Pennington, 16.11
9. Montreal, Richard (Moore, Talbot), 17.35
Penalties: None.

THIRD PERIOD

10. Montreal, Geoffrion (Backstrom, Talbot), 2.31
11. Boston, Pennington (Westfall, Beckett), 14.19
12. Montreal, Beliveau (Hicke), 6.37
Penalties: Mohns 3.07.

Shots:

Boston	10	19	10	44
Montreal	14	9	9	32

NEW YORK 2, TORONTO 4

FIRST PERIOD

1. Toronto, Armstrong (Duff, Stanley), 6.20
2. Toronto, Armstrong (Barilko), 13.05
Penalties: Brewer (served by Arbour), 4.48, Laraque 16.48.

SECOND PERIOD

3. New York, Barton (Prentice, Bagnuolo), 8.24
4. New York, Henry (Bennett, Hampson), 7.11
Penalties: Mahovlich, major and minor, Hampson, minor, Marshall, minor.

THIRD PERIOD

5. Toronto, Armstrong (Brown, Kelly), 8.37
6. Toronto, Mahovlich (Sawchuk, Horton), 9.22
Penalty: Cahan 14.58.

Shots:

Toronto	12	13	12	36
New York	8	12	12	32

Totems Gain Overtime Tie; Calgary Shades Spokane

Seattle Totems scored twice in the last five minutes of the third period last night to salvage a 3-3 overtime tie with the visiting Edmonton Flyers in the northern division of the Western Hockey League.

The league-leading Flyers were ahead, 3-1, on goals by Len Lunde, Ed Joyal and Len Haley. But Gord Sinclair scored at the 15-minute mark, and Guyle Fielder beat Gilles Boisvert at 18.19 to force the overtime.

Result dropped Totems into a second-place tie with Calgary, eight points behind the Flyers. Stampeders edged the Comets, 4-3, at Spokane, on a late goal by Sid Finney.

Fred Hucul, Lou Jankowski and Ron Leopold got the other Calgary goals and Sandy Hucul, Gerry Brisson and Steve Wiliuk scored for Spokane.

There was much easier going in San Francisco, where Portland padded its lead in the southern division with a 4-1 victory over the Seals before 4,500 fans.

The Bucks scored four times in the first period in a fast, exciting game. Ron Matthews, Art Jones, Arlo Goodwin and Tom McVie scored for Portland, and Bob Solinger got Seals' goal on a slap shot in the second period.

Both goalies were standouts. Bev Bentley made 35 stops and Bruce Gamble 37.

EDMONTON 3, SEATTLE 3

FIRST PERIOD

No scoring.
Penalties: Sawchuk 6.08, Ryan 14.44.

SECOND PERIOD

1. Seattle, Hutchinson (Fielder, Ehrenfort), 4.31.
2. Edmonton, Lunde (Holmes), 10.11.
3. Edmonton, Joyal (Marcon), 12.08.
Penalties: Marcon 6.41, Fielder 8.01.

THIRD PERIOD

4. Edmonton, Haley (Polis, Kennedy), 11.16.
5. Seattle, Sinclair (Bamburak, Leonard), 13.00.
6. Seattle, Fielder (Ward, Sinclair), 18.19.
Penalties: Macfarland 3.11, Jeffrey 5.56, Holmes and Leonard 8.28.

OVERTIME PERIOD

Scoring: None.
Penalties: None.
Shots:

Boisvert	12	10	10	3—37
Millar	9	5	7	3—24

PORTLAND 4, SAN FRANCISCO 1

FIRST PERIOD

1. Portland, Matthews (Anderson), 6.39
Portland, Jones (Davidson, Fashoway), 10.21
2. Portland, Goodwin, 13.08
4. Portland, McVie (Achtymichuk, Solinger), 18.04
Penalties: none.

SECOND PERIOD

5. San Francisco, Solinger (Mickoski), 9.44
Penalties: Hillman 16.08, Brule 19.08.

THIRD PERIOD

Scoring: None.
Penalties: Mickoski 1.32, Hay 4.19 and 19.53, Davidson 9.37.
Shots:

Portland	14	13	10	37
Bentley	13	9	13	35

CALGARY 4, SPOKANE 3

FIRST PERIOD

1. Spokane, S. Hucul (Mickoski), 7.38.
2. Calgary, F. Hucul (Wiliuk), 14.[illegible]
3. Spokane, Brisson (Mickoski), 14.58.
4. Calgary, Jankowski (Kosmachuk), [illegible]
Penalties: McAvoy 8.38, Lamoureux [illegible].

SECOND PERIOD

5. Calgary, Leopold (Finney, McAvoy), 11.45.
Penalties: Barkley 10.10 and 19.34.

THIRD PERIOD

6. Spokane, Wiliuk (Brisson, Tripp), 12.02.
7. Calgary, Finney (Wiliuk, Barkley), 14.[illegible].
Penalty: Lamoureux 15.39.
Shots:

Spokane	7	12	9	28
Calgary	11	7	9	27

Hockey Scores

NATIONAL LEAGUE:
Toronto 4, New York 2.
Montreal 8, Boston 4.

AMERICAN LEAGUE:
Cleveland 6, Quebec 2.
Springfield 3, Providence 4.
Buffalo 6, Hershey 6.
Rochester at Pittsburgh.

EASTERN PROFESSIONAL:
Sudbury 3, Kitchener 7.
Kingston 3, Sault Ste. Marie 3.

WESTERN LEAGUE:
Portland 4, San Francisco 1.
Edmonton 3, Seattle 3.
Calgary 4, Spokane 3.

ONTARIO SENIOR:
Galt 2, Stratford 1.
Windsor 3, Sarnia 4.

ONTARIO JUNIOR:
Niagara Falls 2, St. Catharines 2.

SASKATCHEWAN JUNIOR:
Melville 5, Flin Flon 4.
Regina 7, Moose Jaw 3.

INTERNATIONAL:
Muskegon 3, Fort Wayne 1.
Indianapolis 3, Toledo 3.
Omaha 2, St. Paul [illegible].

MORE SPORT PAGES 13, 15

NORTHERN DIVISION

	GP	W	L	T	F	A	Pts
Edmonton	28	17	9	2	112	79	36
Seattle	28	15	13	2	102	98	32
Calgary	28	15	13	2	109	104	32
Vancouver	27	7	17	3	71	106	17

SOUTHERN DIVISION

	GP	W	L	T	F	A	Pts
Portland	28	22	6	0	113	69	44
Spokane	29	15	12	2	106	98	32
Los Angeles	28	9	17	2	111	130	22
San Francisco	27	10	17	0	72	107	20

Last night's scores: Calgary 4, Spokane 3; Edmonton 3, Seattle 3; Portland 4, San Francisco 1.

Next games tonight: Seattle at Los Angeles, Calgary at Spokane, Edmonton at Portland.

Barrington's Total Keeps England Going

NEW DELHI (Reuters) — Ken Barrington, 31-year-old England batsman, progressed relentlessly to his fourth century in successive cricket test matches here Saturday in the third test with India.

Barrington, who took a century off Pakistan before the current series with India, had so far batted six hours for his unbeaten 113.

But the match itself, as with the first two games in the series, seems certain to end in a draw.

With only two days remaining, England at the close had reached 256 for three in reply to India's first innings of 368, and the pitch shows no sign of breaking up.

Barrington shared a record second wicket stand of 164 with Geoff Pullan (98) in four hours to take the edge from the Indian attack.

[illegible]

BOWLING ANALYSIS

[illegible]

Mt. Newton Proves Point In 6-6 Tie

[illegible]

All three junior division rugby games played yesterday ended in draws, but one of them was at least a moral victory for Mt. Newton Junior High School.

A team of 15 and 16-year olds playing in a strong 19-and under league, the Mt. Newton club played to a 6-6 tie with Oak Bay Wanderers at Macdonald Park, getting trys from Irvin Beeve and Michael Eckhardt. Vince Calander scored a try and Doug Sinclair kicked a drop goal for the Bays.

McPherson scored for Air Cadets and Campbell replied for Canadian Scottish in a 3-3 draw in the other junior match. Terry Weigenhof scored a try for Sea Cadets and Keith Carpenter kicked a penalty for PPCLI in another 3-3 draw.

In the only first division game scheduled, James Bay Athletic Association and Oak Bay Whites played to a scoreless draw at Macdonald Park.

Only in the midget division were any games won or lost. Oak Bay Whites blanked Artillery, 8-0; Oak Bay Reds beat PPCLI, 18-6, and Central Wanderers beat Sea Cadets, 18-0.

Sailors' Streak Goes Crashing

	GP	W	L	T	F	A	PCT
Nanaimo	14	9	2	3	90	39	.750
Navy	11	5	4	2	57	41	.545
IAA	10	4	4	2	38	45	.500
Port Alberni	9	0	8	1	13	46	.056

Next games Thursday: Nanaimo vs Port Alberni, 7.30. Navy vs IAA, 8, Memorial Arena.

NANAIMO (Special) — Navy, riding a six-game winning streak, sailed into Nanaimo to challenge for first place in the Vancouver Island Amateur Hockey League last night, and sank without a trace.

Nanaimo, played on equal terms by the Sailors for two periods, took care of the challenge with an eight-goal barrage in the third period, and won, 13-4, before about 200 fans.

Danny Zolob scored three goals, Earl Robinson, Jim Peterson and Tom Mullins had two each, and Danny Zubach, Red Wilgress, Stan Berry and Bruno Furlan scored once. Berry added five assists and Zubach had three.

Ron Cooke scored twice and Maxwell and McAvoy once for the Sailors, who led, 4-3, at the end of the first period.

Next league play is scheduled Thursday in Victoria, when Nanaimo plays Port Alberni at 7.30 and Navy takes on the Independent Athletic Association at 9.15.

FIRST PERIOD

1. Nanaimo, Zubach (Robinson), 2[illegible]
2. Nanaimo, Wilgress (Berry), 1.45
3. Navy, Maxwell (Davidson, Maxwell), 4.[illegible]
4. Navy, Cooke (McAvoy), 11.[illegible]
5. Nanaimo, Furlan (Zubach), 11.[illegible]
6. Navy, Maxwell (McAvoy, Kinney), 14.[illegible]
7. Navy, Cooke, 19.[illegible]
Penalties: Wilgress 1.45, Mullins 15.15.

SECOND PERIOD

8. Nanaimo, Zubach (Berry, Peterson), 2.[illegible]
9. Nanaimo, Berry (Furlan, Peterson), 4.[illegible]
Penalties: Zubach 4.10, Anderson 8.45, Scotton 10.36, Wilgress 13.13, Furlan 19.38.

THIRD PERIOD

10. Nanaimo, Robinson (Zubach), 1.30
11. Nanaimo, Berry (Furlan), 1.44
12. Nanaimo, Robinson, 3.[illegible]
13. Nanaimo, Mullins, 6.34
14. Nanaimo, Peterson (Wilgress, Berry), 13.40
15. Nanaimo, Robinson (Zubach), 14.00
16. Nanaimo, Mullins (Berry), 14.[illegible]
17. Nanaimo, Peterson (Wilgress, Berry), 17.[illegible]
Penalties: None.

Shots:

Navy	10	19	16	44
Nanaimo	14	9	9	32

Hunt Wins Singles Title Fourth Time

Bob Hunt won the men's open singles championship for the fourth straight year in the Victoria Lawn Tennis and Badminton Club's open handicap tournament last night, beating Alex Barloewen, 15-11, 15-0, in the final at the Amphion Street hall.

Women's open singles crown, held by Maureen Hibberson for the past six years, was won by Judy Humber, who defeated Allison Daysmith, 3-11, 11-8, 11-5.

Mrs. Hibberson and Rose Wells took the women's doubles, 18-16, 2-15, 15-9, from Jean Massey and Bev Anderson, and Mrs. Hibberson and husband Eric won the mixed doubles, 10-15, 15-4, 15-7, from Jim Wells and M. J. Smith.

Hunt and Barloewen took the men's doubles, 15-9, 12-15, 15-4, from Wells and Hibberson.

Draw for today's handicap finals follows:

1. [illegible] Women's singles: W. Lee vs J. Humber.
2. [illegible] Men's singles: J. Sisk vs I. [illegible].
3. [illegible] Mixed doubles: J. Humber and R. Cooke vs J. Chambers and A. Sisk.
4. [illegible] Women's doubles: P. Wei and A. Sisk vs J. Massey and W. Lee.
5. [illegible] Men's doubles: G. Parker and A. Sisk vs C. Kinnear and J. Humber.

Bonspiel Entries Before Dec. 20

Entry deadline for annual bonspiel at the Victoria Curling Club has been set back to Wednesday, Dec. 20 in an effort to attract a larger number of rinks.

Play will again commence on Boxing Day, when there will be draws throughout the day. However, all curling on Wednesday, Thursday and Friday will be in the evenings with draws at 7 and 9. Finals in the three events will be held on Saturday with the banquet and dance on Friday, Dec. 29.

All curlers affiliated with the Commercial Curling Association are eligible to take part in the bonspiel under rules set down by the association.

All curlers must play in their registered positions or higher and skips and vice-skips on each rink must be registered from the same league. Seconds and leads can play on any rink and women curlers may play in any position desired.

Entry fee is $18 a rink and entries may be made at the Victoria Curling Club.

North Shore Wins

	P	W	L	T	F	A	Pts
Columbus	11	8	1	2	30	10	18
VICTORIA	11	6	3	2	18	7	14
Firefighters	10	5	2	3	20	12	13
Canadians	11	3	6	2	15	21	8
Royals	11	4	5	2	11	21	10
St. Andrews	12	3	6	1	19	22	7
North Shore	10	2	6	2	14	21	6

Next game today: VICTORIA United vs Columbus, Callister Park.

VANCOUVER — Gogo Stewart took over as playing coach for North Shore here yesterday, and the club served notice that the second half of the Pacific Coast Soccer League may be a lot tougher than the first.

With Stewart at his playmaking best, North Shore beat St. Andrews, 5-1, for its second victory of the season. Stewart's club can still avoid finishing last in the first half schedule. North Shore is three points behind St. Andrews with two games left to play, and St. Andrews has finished its schedule.

Victoria United plays first-place Columbus in today's action at Callister Park.

Harbor Swim Goes Again

Four new entries in the past four days have made it certain that the annual Christmas dawn swim in the Inner Harbor will be held for the 43rd time.

Entered in the Victoria Amateur Swimming Club's annual Nizami handicap event are Anita Bissenden, 16, Wendy McCague, 14, Ricky Bissenden, 11, Jim White, 15, Richard Hooday, 15, and Bruce Parker, 16.

Starting time is 11 a.m.

When to Fish or Hunt
SOLUNAR TABLES
by John Allen Knight
According to Solunar Tables compiled for this area, the best times for fishing and hunting for the next 30 days will be as follows (times shown are Pacific Standard Time):
FRIDAY
A.M. Minor Major P.M. Minor Major
7.30 1.30 [illegible] 1.00
TOMORROW
8.15 2.15 [illegible] 2.35
TUESDAY
9.20 3.00 [illegible] 3.30
WEDNESDAY
10.10 3.45 [illegible] 4.30
THURSDAY
11.10 4.40 [illegible] 5.30
FRIDAY
11.55 5.30 [illegible] 6.15
SATURDAY
12.30 6.00 [illegible] 7.00
SUNDAY
1.20 7.05 [illegible] 8.00
MONDAY
2.15 8.05 [illegible] 8.50
TUESDAY
3.05 8.50 [illegible] 9.35
Major periods lasting 2½ to 3 hours during moon's transit.
Minor periods shorter in duration and light type.

Loomer Lane Highlights
We will have plenty of room for all our action! Starting with the next few weeks, so why not make up a party? Just phone Fy 5-8166 and get your lanes reserved for any time.
We also offer starting time Friday, Saturday, early morning and afternoon in the New Year, and would especially welcome opportunities to have some more of those with your name and phone number.
SEASON'S GREETINGS
Bill Oliver, Manager
See You at the Lanes
T & C Shopping Centre

EVERY SUNDAY
Family Skating
2.00 - 4.00 p.m.
ESQUIMALT SPORTS CENTRE
PUBLIC SKATING
8.00 - 10.00 p.m.
COUPLES' NIGHT
Regular Admission, 65c
Special, Couples, $1.00
Special Guests—
Yarrows Social Club

For Your Convenience
BUDGET TERMS
When you buy gifts to wear . . . gifts of special quality!
W & J WILSON LIMITED
1101 Government Street

S.V.I. RANGERS — LUXTON
ANNUAL TURKEY SHOOT
● SUNDAY, DEC. 17—9 a.m. to Dusk ●
Running Deer, Target and Trap Shooting
● Enjoy Enclosed, Heated Barbecue Centre ●
EVERYBODY WELCOME

OUTDOORS

with Alec Merriman

An Austrian immigrant, who recently won his Canadian citizenship, hopes to make Victoria a winter fishing resort for American steelheaders.

Ricky Ciccimarra, Millstream Road, has already received "a terrific response" from his advertisements in American outdoors magazines, with enquiries coming from as far away as Florida, and nine inquiries from Minnesota.

He believes his advertising will benefit the Victoria tourist industry and other fishing guides, as well as himself.

"I plan to sell Victoria as fishing headquarters for a week.

"I would take them out for a day or two's steelheading in the Cowichan, San Juan or Sooke Rivers, and can almost guarantee them a fish," he said. The wives could stay in comfortable hotel or motel accommodation and go shopping in Victoria. After the fishermen have caught their steelhead, they could take in the winter salmon fishing with Saanich Inlet or Oak Bay saltwater guides," he said.

"I believe that at the moment many Americans who wish to catch a glamorous steelhead go to the distant B.C. interior. Why shouldn't they come to Victoria where they can have comfort and a variety of fishing?" he asked.

* * *

Ciccimarra has been in Canada for eight years and is an artist who has sold his paintings and held exhibitions in three continents. He plans to combine his fishing with his painting and many of his best paintings are fishing scenes, although he also does abstract painting.

He has fished all over Europe—Austria, Switzerland, England, Scotland, Wales, Ireland, Norway—for trout, salmon and sea trout.

He lived for a few years in the West Indies where he pioneered fly fishing for quite a number of the big game fish.

He introduced fly rod fishing for baby tarpon up to 40 pounds and bucktail trolling for the wahoo, one of the fastest game fish in the world.

In British Columbia he has fished most of the southern half of the mainland and almost all of Vancouver Island, right up to the Salmon River. His Dutch wife, Christina, is as good a fisherman as he.

* * *

His guiding project will be divided into two parts.

First he plans to teach fly fishing at his home on Teannook Lake on Millstream Road, where there are plenty of bass to catch while instruction is carried out. "I will teach the theoretical aspects of casting, show them how to cast, and get them into a fish on the fly rod," he says.

He has already started the second part of his project which is guiding for steelhead. He knows most of the good pools on lower Island rivers and has done practically nothing else but fish steelhead every weekend for the past six years and often on weekdays as well. He will concentrate on fly fishing for steelhead and trout, but will not draw the line at fly fishing only.

He has secured his registered guide licence from the B.C. fish and game branch and has been allocated the Cowichan River, up to a little above Skutz Falls, the Chemainus, Koksilah, San Juan River and Sooke River as his guiding territory.

He plans to specialize on the Cowichan, San Juan and Sooke Rivers where there is good steelheading right now.

Ciccimarra says he has never used salmon roe in his life, but admits that if nothing else works on a guiding trip, he might stoop to roe as a last resort, but he hopes not.

"I use Spin 'n' Glos largely and fly wherever possible," he says.

* * *

Steelheaders are reminded that the new closures on certain Vancouver Island steelhead waters came into effect on Friday and will continue until March 31.

These waters are now out of bounds to fishing:

Quinsam River, from upper falls below Quinsam Lake, downstream 300 yards.

Big Qualicum River, from lower falls below Horne Lake, downstream 300 yards; Englishman River, from Englishman River Falls, downstream 300 yards; Koksilah River, from Marble Falls (Fallside) upstream to a point below Marble Canyon.

Nitinat River, from Nitinat Falls, downstream 300 yards.

Sarita River, from Sarita River Falls, downstream 300 yards; China Creek, from 300 yards above Franklin River Bridge; Ash River, from Dixon Falls, 300 yards downstream; Kitsuksis Creek, above lowest Esquimalt and Nanaimo Railway Bridge; Chemainus River, in the area known as Copper Canyon; the Bore Hole in Nanaimo River.

FAN-FARE By Walt Ditzen

Former Eskimo GM Named Lion Prober

VANCOUVER — Al Anderson, general-manager of Edmonton Eskimos from 1949 through 1956, has been named as the third member of the three-man enquiry board that will investigate the operations of the B.C. Lions.

Anderson, Don McPherson of Regina and Frank McMahon of Vancouver begin their investigation Wednesday and are expected to have it completed by early January. The three were appointed by an eight-man steering committee formed early in November.

Meanwhile former Edmonton fullback Normie Kwong admitted he is a member of a second syndicate planning to make a bid for the Lions if the Western Conference club is put up for sale.

Kwong, who retired after the 1960 season and now lives in Vancouver, said he and three other Vancouver residents are "definitely interested" in buying the club. He would not name his associates.

The first syndicate, a group headed by club executive member Bill Clancey, wants to take over the Lions for five years and sell it back to the members at that time if two-thirds of the membership votes to buy it back.

The Clancey group, which plans to try and get Frank Ivy as coach if its bid is successful, has hired a surveys firm to poll Lions' ticket-holders and fans for their reaction to the proposal.

CONSISTENT

CHICAGO (UPI) — Goalie Glenn Hall of the Chicago Black Hawks has been named to the National Hockey League's first all-star team in three of the past five seasons.

Evcoes Blank Kickers, 5-0

Evcoes moved into the Jackson Cup soccer final yesterday, shutting out Hourigan's Kickers, 5-0, before a handful of chilled fans at Royal Athletic Park.

Maurice Bunyan gave Evcoes the lead with the only goal of the first half. Alec Stewart made it 2-0 after the interval, Charlie Constable scored two in a row, and Don McIntosh got the final goal.

Result moved Evcoes in the final against either Gorge Hotel or Brodie's Bakery. Date of the other semi-final will be set at a meeting tomorrow night.

Today at Heywood Avenue Park, Esquimalt of the city district league plays an exhibition game against William Head of the Combination League.

Newcomer's Debut Sparks Boys Club

Robert Williams, a newcomer to the team, scored three goals in his first game yesterday to lead Boys' Club to a 4-2 victory over Reynolds in Division VII of the Lower Island Junior and Juvenile Soccer Association.

Complete results:

DIVISION III
Evening Optimists—Dave Evans, John Clemens. Total—2. Esquimalt Legion—Bob Ross, Brian McIntyre. Total—2. Majestic Eagles—Andy Blythe 4. Jack Musgrave 2, Don Head. Total—7. Royal Oaks—No score.
Central Victoria—Don Willitt 3, Willie Wong 2, George Kemshaw. Total—5. Windsor Optimists—No score.

DIVISION IV
Victoria Optimists—Dennis Sommer 2, Mike Valentine, Adrian Haut. Total—4. Gyros—No score.
Saanich Employees — Bill Kennedy. Total—1. Evening Optimists—No score.

DIVISION V
Evening Optimists—John Leier, Brian Paul, T. Stevenson. Total—3. Victoria Optimists—No score.
Majestic Royals — Peter Duncan, B. Smith, M. Reid, D. Johnston, A. Bunyan, D. Gibb. Total—6. Boys' Club.—No score.
ANAF Vets—Dave Grass 2, R. McMillan, J. Harper, J. Morgan. Total—5. Songbees—L. Wright, F. Wright. Total—2.
Royal Gorge—Billy Walker, T. Graydon. Total—2. Oak Bay Optimists—B. Zeala. Total—1.
Sidney Oil—Don Russell, Wayne Russell, P. Konopski, J. Hartshorn 2. Total—5. Esquimalt Legion—No score.

DIVISION VI
Canadian Scottish—Greg Schroeder 3, Ricky Saby 2. Total—5. Majestic Rovers—Bob Murtuk. Total—1.
Evening Optimists—John Pennington, Bruce Forbes. Total—2. Royal Gorge—Cec Ferguson. Total—1.
Kinsmen—Peter Roe 3, Andy Wolton 2, Ian Anderson, Mark Perkins. Total—7. Esquimalt Meat—No score.
Mitchell-Anderson—Ricky Soles 2, Ted Clark 2. Total—4. Victoria Optimists—Rodney Crowe, Randy Cooper. Total—2.

DIVISION VII
Island Tug—Frank Deacon, Frank Metcalfe. Total—2. Oak Bay Optimists—Doug Jensen. Total—1.
Royal Gorge Blacks—Bob Beithe 2, R. Bitteman. Total—3. Gordon Head Wolves—No score.
Boys' Club—Robert Williams 3, Mike Beaulac. Total—4. Reynolds — Mike Baier 3. Total—3.
Landowne "A"—G. Peters, Dave Craigmyle, Brian Sprusile, Ken Lomas, Dave Stinston, Len Hayes. Total—6. Firefighters—No score.

Minor Hockey

This week's Greater Victoria Minor Hockey Association schedule follows:

Monday, 7 a.m., midget Bears vs. bantam all-stars; 5.45 p.m., midgets, Cougars vs. Bisons; 6.45, midgets, Barons vs. Indians.
Tuesday, 6 p.m., juveniles vs. juniors.
Wednesday, 7 a.m., pee wee all-star workout.
Thursday, 7 a.m., bantam all-star workout.
Friday, 7 p.m., bantams, Royals vs. Senators.
Saturday, 6.45 a.m., pee wees, Royals vs. Flyers; 7.45, pee wees, Bombers vs. Maroons; 8.45 pee wees, Senators vs. Capitals; 9.45, Tom Thumb League, division I; 10.45, Tom Thumb League, division II; 4 p.m., bantams, Capitals vs. Tigers; 5, bantams, Vampires vs. Maroons.

New Roof

LONDON (AP)—A $1,400,000 improvement was announced Wednesday for Wembley Stadium, designed to put 100,000 soccer spectators under cover.

"EXPORT"
PLAIN or FILTER TIP CIGARETTES

For Your Convenience
- Free Gift Wrap
- Free Delivery
- Budget Terms
- Imported Togs

W&J WILSON LIMITED
1211 Government Street

1824-32 STORE ST.

Shop 'CAPITAL' Every Night This Week Till 9 p.m.

FOAM RUBBER
Handy for so many things today. Capital now has a complete range from ½" to 6" thick.
Sq. ft. 20¢ to 95¢ and up

COCO MATS
16"x24" Reg. 98c Special 69c

Feather Pillows
Here is a luxurious gift. A pair of feather pillows. Only, pair $5.25

20-Pce. Breakfast Starter Set
Hand-painted floral design breakfast set. An ideal gift. Only $3.65

FLUFFY KAPOK ½ lb. 39c

3-Pce. Carving Set
Knife, fork and steel, stainless steel. Many others to choose from. Only $6.95 and up

COTTON SHEETS
Single, 63"x90", pair $3.60
Double, 80"x100", pair $4.95

7-Pce. Stainless Kitchen Set
Here is an ideal gift for mom—a kitchen utensil set, complete with hanging bracket. Only $6.95

BEDSPREADS
Double size home-spun colorful spreads. Only $3.50

Blanket Ends ½-lb. 33c

PILLOW CASES
Cotton pillow slips. Packaged. Only, pair 69¢

FIRE BASKETS
A full range of weights and sizes. These baskets have removable ends and legs. Only $5.95 and up

CHILDREN'S ANKLE SOCKS 2 pairs 39c

Rubber Door Mats
During the festive season keep those muddy feet clean. A rubber door mat is essential. Only $1.49 to $4.75

BATH TOWELS
Colorful bath towels in a wide range of sizes.
Only 59¢ to $2.19

GARBAGE CAN
Regulation size garbage can, galvanized, and has handles and snug-fitting lid. Only $5.95

SCATTER RUGS
Belgian-style rugs in rich colors. A range of sizes to choose from.
Only $3.45 to $3.95

BUSH BOOTS
Sizes 6 to 11. Only $6.95

Running Shoes
Ankle support, white and black running shoes, in men's and boys' sizes.
$1.59 and $1.89

Paint-Up Specials

LATEX PAINT
You still have time to paint that room before Christmas. We will mix any color free of charge. Only
$1.29 qt. $3.79 gal.

Overnight Bag
Plaid overnight bags, with zipper top. An ideal gift. Only $2.99

INTERIOR SEMI-GLOSS
A long-lasting semi-gloss paint, available in any color you wish at no extra cost. Only
$1.50 qt. $4.95 gal.

FREE COFFEE
On These Cold, Wet Days a Cup of Coffee Hits the Spot. So Shop in Comfort at Capital

Capital Supply Co.
1824 STORE ST. EV 5-9703
(Next Door to Capital Iron)
Hours: Open 8.30 a.m. to 9 p.m. all this week, except Saturday until 5.30 p.m.
Guarantee: Satisfaction Guaranteed or Your Money Cheerfully Refunded
Parking: Free Customer Parking in Our Convenient Parking Lot While You Shop

LET US HELP YOU WITH YOUR GIFTS and CHRISTMAS DECORATIONS
You will find it most convenient to make this your headquarters for your festive requirements.

D. L. PARK

HOLLY WREATHS $1.59 to $4.95

Potted Plants
Cyclamen, 99¢ $1.49 $2.95
Chrysanthemums, $1.95 $2.50
Azaleas, $2.95 to $4.95
Poinsettias, $1.95 to $4.95

DIPPED HOLLY 49¢ Lb.
Pine Boughs with Cones 29¢

CUT MUMS SPECIAL, BUNCH 69c

CHRISTMAS TREES
Silvered Trees, on stands. Per foot $1
Flocked Trees, pink, blue, white. Per foot $2 And Up
The Original Trees, per foot 40c And Up

OPEN SUNDAY AND EVERY NIGHT ALL WEEK—AND ALL DAY SUNDAY, DEC. 24TH
For Your Christmas Shopping Convenience

WE DELIVER
ROYAL OAK GARDEN CENTRE
"For Every Blooming Thing"
Corner West Saanich Road and Pat Bay Highway
PHONE GR 9-1116

EXCLUSIVELY AT ROSE'S
For the Sweethearts of the Navy
"ANCHORS AWEIGH"
Now Available with TRU-FIT
ENGAGEMENT RINGS from $100
Free Insurance Against Loss or Theft
EASY TERMS
ROSE'S LTD.
1317 DOUGLAS ST. JEWELERS

This Christmas
Select a Diamond to symbolize your love...
Columbia "TRU-FIT"

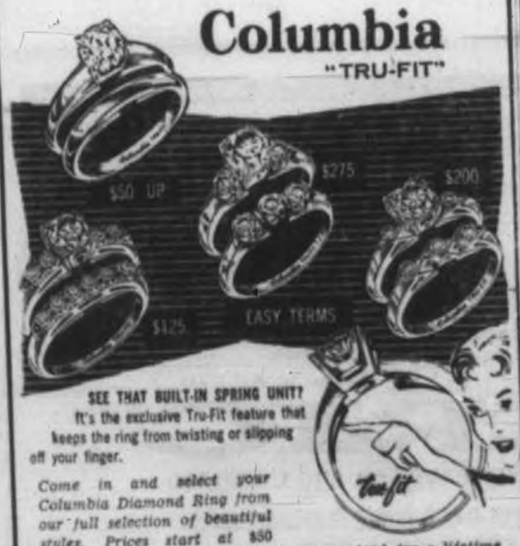

SEE THAT BUILT-IN SPRING UNIT? It's the exclusive Tru-Fit feature that keeps the ring from twisting or slipping off your finger.
Come in and select your Columbia Diamond Ring from our full selection of beautiful styles. Prices start at $50 and each ring is unconditionally guaranteed for a lifetime.
Open Monday through Friday 9 a.m. to 9 p.m.
ROSE'S LTD.
1317 DOUGLAS STREET JEWELERS

FMO
Now Open!
EATON'S FMO Shop
FOR MEN ONLY
A galaxy of gorgeous gifts for that very special woman in your life. We'll help you choose . . . we'll have them wrapped (and attach some mistletoe!) If you don't see what she wants . . . we'll get it for you. No problems. No shopping for you to do. See us now, or phone EV 2-7141.
EATON'S
FMO Shop
Main Floor, Just inside our Broad St. door

Dining Room Dillingers Swipe Everything

By TED PULFORD

If calculations by worried city restaurant operators are correct, many folks out for an evening on the town aren't happy unless they steal something.

"It's crazy," said the manager of one eatery as he scanned an inventory sheet, "but my customers will steal everything from toilet paper to posters right off the walls. I don't get it."

When he opened for business a few months ago, his tables were provided with 48 salt shakers, valued at 80 cents each.

"Now, of that original number, I've got two left. I learned quickly and now I buy shakers at two for a quarter but they steal them as quickly as I buy them."

Apparently nothing is too small—or too useless—for the dining room Dillingers to swipe. A list of their depredations in this one restaurant looks like an entire dining room inventory.

* * *

Here are some of the items replaced during the past few months.

More than 100 salt and pepper shakers;

Scores of seasoning salt dispensers;

Seventy water glasses;

Rolls of toilet paper;

About a dozen washroom deodorizing tablets (from the women's rest room only);

One travel poster;

Hundreds of golf tees used to attach travel posters to the restaurant wall;

A plastic refuse bag from inside the garbage pail in the women's rest room;

Uncounted thousands of individual portions of sugar.

* * *

Strangely enough, there appears to be little or no relationship between financial status of the clientele and the incidence of the thefts. Some of the smaller restaurants serving less expensive meals report less pilfering than the more elaborate eating and drinking spots.

In the larger hotel dining rooms, silver-snitching has assumed truly heroic proportions. One operator reports that the light-fingered luncheon guests are so active the cost of missing silver makes a significant item in calculating price of the meals.

"When we first opened," said another, "we were very proud of our table settings and we paid a lot of money for them.

"Not any more. The stuff disappeared so fast it would make your head swim. We just keep replacing it with cheaper material because they steal less of it."

Short of nailing everything down, using paper cups and chaining shakers to the tables, how do you stop it?

So far, nobody has come up with a satisfactory answer.

* * *

"Imagine," said the man who had just bought another 48 salt shakers, "what would happen if we asked a lady to give us back one of our glasses—and she really hadn't taken one.

"The very thought makes me shudder!"

LOCAL NEWS

The Daily Colonist.

(ESTABLISHED 1858)

CLASSIFIED

SECOND NEWS SECTION — VICTORIA, BRITISH COLUMBIA SUNDAY, DECEMBER 17, 1961 — PAGE SEVENTEEN

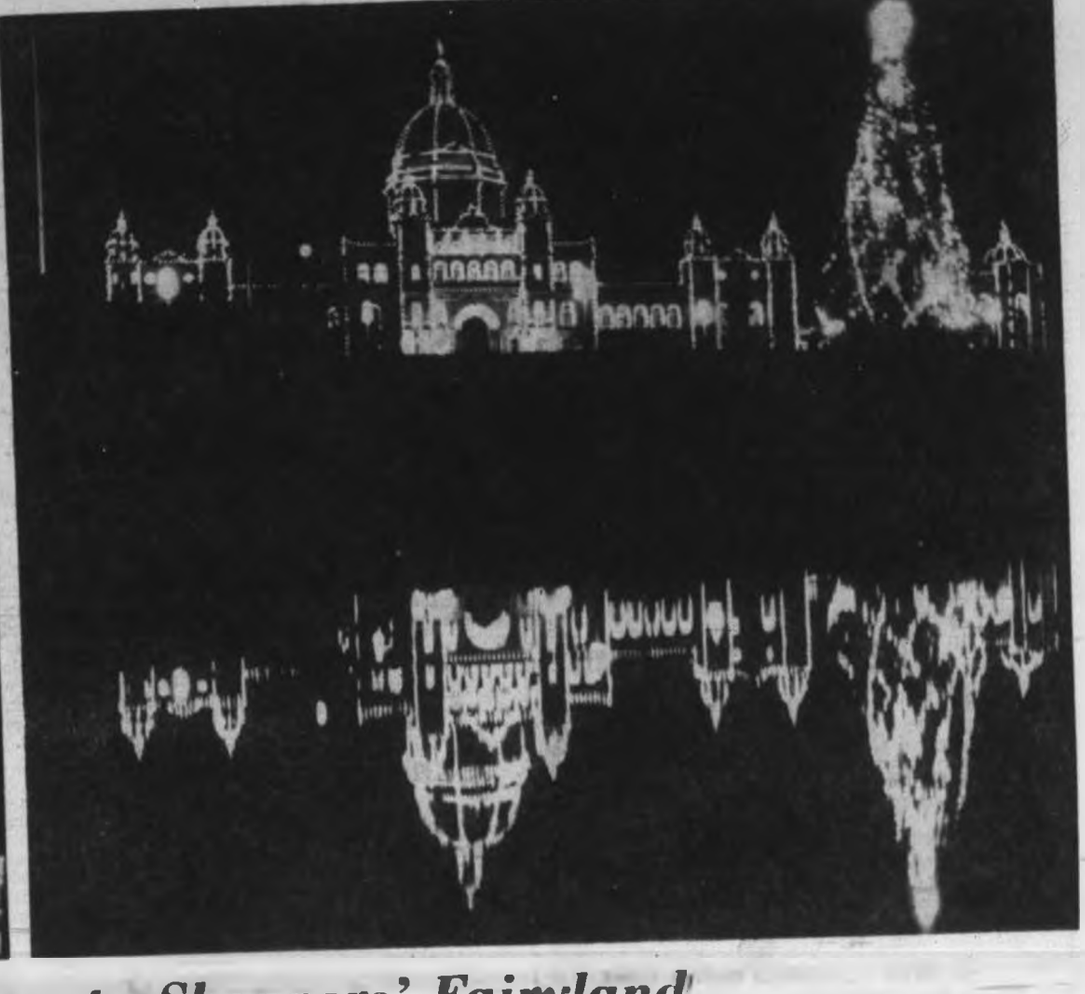

From a Glittering Tableau to Shoppers' Fairyland

Christmas in Victoria means a decorated tree in front of the illuminated legislative buildings. The tableau is reflected in the quiet waters of the Inner Harbor. Just a few blocks away, in the heart of the downtown area, throngs of late Christmas shoppers keep stores humming. Decorated Yule trees and colored lights strung across Douglas create effect which merchants this year designed to illustrate "downtown fairyland" theme. The glimmering lights will keep a Christmas atmosphere over the Inner Harbor area from dusk until midnight each night.—(Colonist photos.)

Murphy Urges Speed

Talk Merger Now

There's no slow road to municipal amalgamation, Saanich reeve - elect Stanley Murphy said last night. Even union of just Victoria and Saanich, he said, would be better than nothing.

Commenting on the hope of Chamber of Commerce president A. E. Walters that amalgamation would "come about through evolution," Mr. Murphy called for an immediate conference.

He voiced approval of the call by Victoria's mayor-elect R. B. Wilson for an early meeting to discuss a study of municipal integration.

"A slow shift to metropolitan administration would merely complicate matters and slow the entire process down," Mr. Murphy said.

He added: "Our first requirement is the backing of all reeves and a majority of council. Then the question could be put to a referendum and—if the referendum turns the plan down—I believe the government should be called upon to act."

BILL RALPHS

* * *

Around the Island

Duncan Cheer Fund Far Short of Goal

DUNCAN—Cowichan Christmas Cheer Fund for the district's needy, is a whopping $1,000 short of its $4,700 objective, with little more than a week to Christmas.

Toy sale held by the Catholic Women's League to help the fund, including a raffle for a doll, raised only $118.

Help is needed urgently and should go to fund treasurer Mrs. Rose Richardson at Box 1938 here.

* * *

LAKE COWICHAN — A young unemployed Chemainus man, J. C. Gibb, was put on probation in police court here for causing a disturbance in the vicinity of the village's secondary school.

Myrtle MacLean of Duncan was fined $10 for speeding.

* * *

CAMPBELL RIVER — Funeral services will be held in the United Church at 2 p.m. for Mrs. Andrew Moffett, wife of a teacher at the high school here. She died in hospital Friday.

* * *

PORT ALBERNI — Mayor Loran Jordon has been appointed to a Union of B.C. Municipalities committee set up to study possibility of establishing a new system of social welfare in B.C.

Mayor Jordon reported following a UBCM executive meeting in Victoria he will serve with Reeve Allan Emmott of Burnaby and Mayor Beth Wood of New Westminster. The committee was given power to add to its numbers, to obtain more statistical information.

Co-operation in the project has been assured by the provincial welfare department.

Other News On Page 22

COURTENAY—Three Campbell River residents took big prizes home Friday from the Comox Valley farmers' annual drive card party. Frank Wolfe won first prize, a side of pork, while Mrs. Carl Haarman won a turkey and Mrs. J. Close a large bag of potatoes.

* * *

NANAIMO—An accident in Harewood Wednesday resulted in a charge of impaired driving being laid against Louis David Work.

Work appeared in court Friday and pleaded guilty to the charge. He was fined $160 and prohibited from driving for two months.

* * *

DUNCAN — Oldest tennis club in the Pacific Northwest, the South Cowichan Lawn Tennis Club, which marks its 75th anniversary next year, will welcome 1962 with a party and dance at the Tzouhalem Hotel New Year's Eve at 11 p.m.

First year-opening dance in the history of the club, it is one of the numerous events planned during the year of the diamond anniversary.

Seen in Passing

Bill Ralphs, a foreman at Maynard's Auctioneers, interested in an antique copper and brass jug. (He lives at 114 Niagara with his wife, **Cecelia**. His hobbies are watching TV and playing drums) . . . **Jim** and **Diane Miller** enjoying dinner out . . . **Rod Hendry** giving out good news . . . **Dave Chambers** busy moving . . . **Bruce Hooper** surveying some high holly . . . **Nobby Clarke** keeping a typewriter hot . . . **John Maybin** glad of a good light . . . **Mr. and Mrs. Bob Hendy** looking over their wedding pictures . . . **Mollie Robinson** looking chic in her Christmas ensemble . . . **Jane Franklin** creating a good impression . . . **Cap Thorsen** revisiting old friends.

Crash Kills Elderly Victorian

An elderly Chinese man died in St. Joseph's Hospital early today after being injured critically last night when hit by a car on Herald Street near Douglas.

Low Yin, 1714 Government, suffered fractures of both legs and possibly his skull.

Police said the elderly man was crossing Herald when he was hit by a small station wagon driven by Chan Gin Non, 1638 Pearl.

'Quick Arrests' Irk Indians Full Liquor Rights Sought

By ED COSGROVE

Federal amendments which permit Indians to drink in cocktail bars and beer parlors have tended to increase official harassment of Indian topers, Chief John Albany of the Songhees band said yesterday.

The situation created by "liberalization" of the laws reflects the "unrealistic" and rigid view authorities take towards granting the Indian full rights, he said.

For the Indian who now takes one over the limit stands a better chance of getting arrested than the white imbiber, said Mr. Albany—because of the years when Indians were barred from drinking spots by federal statute.

A hangover from the days of restrictions, the attitude of peace officers is still one of keeping a watchful eye on Indians in beer parlors.

And the Indian who takes one too many is faced with the prospect of being arrested for being intoxicated in a public place if he stays in town—or arrested for being intoxicated on the reserve if he goes home.

The new laws, said Mr. Albany, are "more of an embarrassment than a boon."

"It makes us wonder whether we are Canadians or not. Under the new laws, an Indian can go into a pub and drink all he wants, but once he steps outside, he's picked up."

One Barrier Left

Full liquor rights, with no hold-outs, should be implemented immediately in order to speed up the process of acceptance of Indians as equals, Mr. Albany contends.

Under the present setup, B.C. Indians are only allowed to drink in licensed premises. The restrictions apply even to their own homes.

The Indian Act says a province may sell liquor to Indians if a proclamation is issued by Ottawa at the request of a province.

Several provinces have done this. However, there still remains one other barrier to full liquor privileges—and that can be removed by the Indians in a referendum.

Even though a province approves the sale of liquor to Indians to drink in houses off the reserve (where many Indians live) each band must decide by vote whether it wishes to have liquor on its reserve.

This step may be taken to vote even though the province has not yet changed the law covering the sale of liquor.

Referendum forms have been circulated to most B.C. Indian bands.

The vote is expected to be held sometime this winter.

Mr. Albany said the vote was the "only democratic method to decide the issue."

Chief James Gallic of the Alberni band said his band expected to discuss the matter within the next week.

"It presents many problems, the people have got to understand that. There must be by-laws and rules covering the introduction of liquor to reserves, otherwise things would be wide open."

Dancers Will Help Songhees Project

Youthful dancers of the Songhees-Nitinat Indian dance group will play a major part in plans to build a community hall for the Songhees band next year.

Songhees Chief John Albany said last night part of the profits from several weekend programs of traditional dances staged for tourists would go into the community hall fund.

The young dancers, trained by Mr. and Mrs. Sammy Joseph, will put on more tourist shows next tourist season and make a further contribution.

Mr. Albany said none of the money raised by the Vancouver Island Indian Festival, in which many bands participate would go towards the hall project.

The B.C. Indian Arts and Welfare Society has promised to aid in building the hall which would be used to stage the dance programs and teach hobbies and crafts to young people of the band.

Handicapped To Get Party

Pacific Command, Royal Canadian Navy, will be hosts to about 60 physically handicapped children Tuesday at the second annual Christmas party. Private cars will bring young guests to the old gymnasium at HMCS Naden at 10 a.m.

Victim of Victoria's Storm

Beached after she broke away from mooring at Royal Victoria Yacht Club in yesterday's storm, 30-foot ketch Bohamar lies on sandy beach at Cadboro Bay. Club's tender, a converted lifeboat, went on beach in effort to get ketch clear. Bohamar is owned by Mrs. N. F. Parkinson, 2615 Queenswood. Amount of damage was not known.—(Colonist photo.)

Needy Children Not Forgotten

Younger members of several needy families in the city will be guests of the annual Christmas party of the Rotary Club of Douglas, to be held Monday at 6 p.m. at Holyrood House.

Millworker Stabbed

ALBERNI—A 22-year-old Port Alberni millworker was stabbed in the chest early Saturday during a street argument.

* * *

In West Coast General Hospital with a wound that was described as "serious" is Maurice Tremblay. RCMP reported last night that Tremblay's condition had improved.

* * *

Anthony Bos, of McCoy Lake Road, was charged with assault causing bodily harm.

Police are holding a knife that was seized at the scene of the fight.

* * *

Bos was arrested after police were called to the scene at 3.30 a.m. Saturday.

For Your Convenience
BUDGET TERMS
When you buy gifts to wear . . . gifts of special quality!
W&J WILSON LIMITED
1221 Government Street
Newspaper Advertising Stimulates Buying

Ready to Survive

If they ever have to bail out of a jet, these RCAF officers will be ready. FO Bill Shields of Prince George cuts kindling for campfire as FO John Bogle, son of Mrs. J. Bogle, 2327 Epworth in Victoria, looks on. Pilots and navigators of 409 squadron at Comox carry out survival tests weekly in bush northwest of Campbell River.—(RCAF photo.)

'Panic' Due Soon

Boom of Christmas Missing in Duncan

By KLAUS MUENTER

DUNCAN — In spite of a slow beginning for Christmas shopping, the general attitude of local merchants is one of confidence in a successful season.

Most store operators say buying is somewhat slower than for several years but some insist business has been good not only during the last weeks before Christmas but during the entire year.

"There is no boom. But we feel we are on an upward grade as far as the general outlook is concerned," says a hardware merchant.

He says Duncan area people are spending their money more carefully as most are connected with the lumber industry and are liable to become financially restricted during the uncertain winter months.

"We have not had any panic shopping yet," he says, "but expect a rush in the last days."

The owner of a sporting goods store says: "Business has been steady and now is even slightly above average. There is no trend to buy less expensive merchandise—on the contrary, people buy even better quality now."

INFERIOR QUALITY

A bicycle shop owner, however, thinks there is a trend toward buying merchandise of inferior quality.

"Selling goods has become much more difficult," he says. "You have to talk a lot more to sell anything."

Opinion of a department store official is that, "although people are more careful in spending their money, business in general has improved."

APPARENT NOW

Customers a week ago were inclined to buy less expensive wares but the trend for more expensive goods is apparent now.

Another sport shop owner feels seasonal shopping began a little earlier than usual — "however, the amount of buying is about the same."

All business people agree this week will see a considerable increase in customers.

First Prize For Fair

CAMPBELL RIVER — Norman Fair, Grade 11 student at Campbell River High School, has won the $25 first prize in the Vancouver Island poster contest of the Canadian Cancer Society.

Presentation will be made by Canon T. D. Proctor, president of the local society unit, in the high school Friday.

Last year, local student Gayle Waldref won $15 for a Cancer Society essay.

Fairbridge Agrees

* * *

Lutherans Get Chapel

DUNCAN—Fairbridge Society Inc. of London, England, has given a local Lutheran congregation permission to use the chapel at the local Fairbridge school.

First Lutheran service to be held in the chapel, next Thursday, will be attended by clergymen of other faiths.

The congregation, affiliated with the Western Canadian Lutheran Synod, consists of about 40 families.

Since 1946, church services have been held in an old farmhouse near Duncan, which also has been the home of Pastor Heinrich Thielmann in recent years.

Pastor Thielmann said he was most pleased about the fact the chapel has a pipe organ.

Jaycee Canvass Seeking Lights

DUNCAN — Jaycees expect 60 homeowners and 20 businesses to enter their Christmas lighting contest, but only 10 entries had been received up to last night.

Entry deadline has been set as Friday. Judging for businesses will take place that day and for private homes Dec. 27.

CANVASS THURSDAY

To pep up the contest, Jaycees will stage a door-to-door canvass of homes in the residential area Thursday soliciting entries.

Contest divisions are decorated door, decorated window, floodlit scene, miscellaneous with limited or unlimited lights and commercial.

COURTENAY — Two lighting contests are being held this year in this area.

Jaycees are sponsoring their annual houselighting contest while in Cumberland the senior chamber is conducting a competition.

ROAD CAMPAIGN

Jaycees also are conducting an "if you drive, drink tea" campaign in an effort to keep the Christmas road accident rate down and thus be in competition for the gold and silver cup and saucer offered to Jaycees with the lowest accident rate.

Comox Sewer

Outside Bidder Lowest

COURTENAY — Lowest of nine bids on the Comox sewer system is being studied by the village's consultant associated engineers.

H. B. Contracting of Abbotsford submitted the low bid of $329,169 with the work to be completed in 150 days.

High bid was that of Mid-Valley Construction with $497,724 and 30 days.

Five other firms took out plans but did not compete.

In 1956 a disastrous rock slide along the cliffs near Niagara Falls swept most of the Niagara Mohawk hydro-electric plant into the river.

This Christmas Give Him a
Personalized Gift
Initial Cuff Links, Tie Bars, Belt Buckles
$2.50 $3.00 $3.50
AT
BUD BELL'S
MEN'S WEAR
721 Yates St.
EV 2-9511

Order NOW for CHRISTMAS

FLOWERS
Roses
Carnations
Chrysanthemums
Flower Arrangements
Corsages

PLANTS
Azaleas
Cyclamen
Poinsettias
Chrysanthemums
Kalanchoes

TROPICAL PLANTERS
NORTH QUADRA FLORISTS
Member F.T.D.A. — TELEX — To Serve You
3995 QUADRA STREET Phone GR 9-4343

Hudson's Bay Company.
INCORPORATED 2ND MAY 1670.
Shop Daily 9 a.m. to 5.30 p.m. Dial EV 5-1311
Shop Thursday and Friday 'til Christmas, 9 'til 9

French Scoop, by Whirlpool — For those wide-neck, holiday-time dresses, you'll want lightly-padded, delightfully dainty "French Scoop," a dream in nylon lace . . . the back is elasticized for complete comfort. Sizes 32 to 36. A and B cup. Each 5.50

The BAY, foundations, 2nd

SHOP YOUNG & BANFIELD—FAMOUS FOR PERSONAL SERVICE
OPEN EVERY DAY UNTIL 9 P.M. UNTIL CHRISTMAS

WHY PAY MORE?

SAVE ON THESE GLAMOROUS Sunbeam APPLIANCES NOW!

Sunbeam 2-Speed Blender
Uniquely designed stainless steel cutting blades blend ALL ingredients at four different levels, instead of 2-level action as with ordinary blade design. Insures perfect results.
List $39.95 SALE $32.95

Sunbeam De Luxe Automatic Mixmaster Mixer
Mix-Finder dial puts 22 mixing operations, 12 speeds at your fingertip. Large bowl-fit beaters; automatic bowl-speed control; automatic beater ejector. 5 colors.
List $59.95 SALE $44.95

Sunbeam Electric Can Opener
Opens any shaped can in seconds . . . fingertip does all the work. Flip-up magnetic lid holder. No sharp edges. Easy to clean. Available with or without stand.
With Stand — List $29.95 SALE $24.95
Without Stand — List $26.95 SALE $22.95

Sunbeam Controlled Heat De Luxe Hair Dryer
Fast, comfortable, adjustable to any head size or hair-do. Leaves hands free. Attractive carrying case. Beige only. Also model DHD in pink, blue or turquoise.
HD — List $29.95 SALE $26.95
DHD — List $39.75 SALE $32.95

Sunbeam Completely Automatic De Luxe Percolator
8 cups of delicious coffee in 5 minutes. Made of copper, nickel and chrome-plated inside and out—8 to 15-cup.
8-cup — List $37.95 SALE $31.50
10-cup — List $41.95 SALE $32.95

Sunbeam Steam or Dry Iron
Switches easily from steam to dry. Heats in 30 seconds, steams in 7 minutes. Exclusive steam-flow vents give an all-over cushion of rolling steam. Stainless steel water tank can't rust.
Steam or dry — List $14.95 SALE $11.95
Dry only — List $20.95 SALE $18.95

Sunbeam Radiant Control Toaster
The only completely automatic toaster, adjusts to moisture content of bread. Lowers toast automatically, toasts exactly desired shade. Toast rises silently when done.
Radiant — List $35.95 SALE $29.95
Auto. — List $29.95 SALE $24.95

Sunbeam VACUUM CLEANER
Special model with exclusive "Touch 'n' Lock" cover. Comes with rug-and-floor nozzle, upholstery tool, dusting brush, crevice tool and attachment kit bag.
Model S35 — List $79.95 SALE $69.88

Sunbeam Radiant Control Waffle Baker and Grill
Makes 4 full-size waffles or 4 toasted sandwiches at one time. Easy-to-see Signal Light turns off when waffle baker is pre-heated to correct temperature, turns on again when waffles are done. Patented Radiant Control assures perfect results every time.
List $48.25 SALE $39.95

Sunbeam SPECIALS A Few Only Left at These Low Prices

Electric Hand Mixer
Model HM.
List $25.95.
SALE, ONLY $16.88

Automatic Saucepan
Model SP3.
List $27.95.
SALE, ONLY $19.95

Automatic Frypan
Model FP-ST.
List $19.95.
SALE, ONLY $14.95
With glass cover.

Sunbeam DE LUXE MIXMASTER HAND MIXER
Features push-button beater ejector, full mix beaters, thumb-tip control, wide heel rest, powerful motor. Cord is removable, unit stores neatly on wall. 5 colors.
List $27.75 SALE $21.95

SEE OUR WINDOWS FOR OTHER GIFT SAVINGS
Young & Banfield
FORT AT BLANSHARD PHONE EV 2-5512

G FOR Gifts
SHE'LL BE PROUD TO WEAR
★ Scottish Jewellery
★ Scarves
★ Berets
★ New Double-Knit WOOL DRESSES and SUITS
Promotional Number: New Pastel Shade SUIT DRESSES In time for Christmas $35
★ Children's Berets, Kilts and Sweaters
Piccadilly Shoppe
"Where You Always Get the Best for Less"
Open Wed., Thurs., Fri. Evenings Till 9 P.M.
1017 Gov't St.—Cor. Fort
Phone EV 4-7332

Hudson's Bay Company.
INCORPORATED 2ND MAY 1670.
Open Daily 9 a.m. to 5.30 p.m. Thursday and Friday until Christmas 9 'til 9
Dial EV 5-1311

For a beautiful holiday hair-do treat yourself to Helene Curtis Springtime Permanent . . the cold wave with liquid hair

"Springtime" rebuilds your hair as it waves . . . makes the curl buoyant, longer lasting, leaves your hair lustrous and young looking. Each "Springtime" permanent is personally styled for you.

. . . Now
Hair Tints, too by Helene Curtis
Exquisite new natural shades, to use as they are, or to mix to an individual tone.

For appointment dial EV 5-1311 Use your PBA

The BAY, beauty salon, 2nd

150 HOUSES FOR SALE

T & C HOMES
TOWN AND COUNTRY SHOPPING CENTRE
EV 2-7276

CITY
NHA HOME
$1650 DOWN $1650

Six-room, 3-bedroom, cathedral entrance, completely finished, oak floors throughout, full basement, spacious bedrooms. Two blocks from schools and bus. Full price $14,800. Contact Harold Wade, office EV 2-7276, or res., EV 2-1461.

FAIRFIELD
61 CAMBRIDGE STREET
$500 DOWN, $75 PER

White siding, 3-room bungalow. Durisol roof, basement, entrance through hall, range, LR with open FP, full DR and two BRs and, of large kitchen nook pantry, all range included. 3-pce standard bath; basement; NA coal and wood furnace. Lot 60x150. Low taxes. Price $8,250. Please call Mr. Green, GR 9-6758.

BUY TODAY
MOVE TODAY

Bargain on terms a steal for cash. This family-sized four bedroom, oil hot-water heated, substantial home, located near Hillside and Fernwood, has an extra toilet and hot and cold water in bedrooms. (Could be used for revenue or could be about the most comfortable home in town for the money. Don't miss this opportunity. Call Jack Mount, EV 3-7276.

$975 DOWN
$65 PER MONTH

Older 4-bedroom home in nice location near Oakes Bungalow, modernized inside. Low taxes. Very convenient area, close to all facilities. To view call R. Lawless, EV 2-7276 - EV 2-4223. Full price $7,600.

DARLING
8-YR-OLD
BUNGALOW
$1200 DOWN $1200

Just right for retired couple or newlyweds. 4½ rooms, living room with oak floors and fireplace, large kitchen with dinette, 2 bedrooms, Pembroke bathroom, full basement and drive-in garage. Two blocks from bus and stores. Situated in the city. Full price $8,650. Contact Harold Wade, office EV 2-7276, or res., EV 2-1461.

DRIVE BY
2934 CEDAR HILL
1947 MAYFAIR
1950 CRUMPWELL
2630 KEATS

Four new NHA homes, good locations and priced right. Exclusive with R. Hanson, EV 2-7276 res. GR 9-6728.

ISN'T IT PECULIAR!

This is the question you will ask yourself after viewing the quality and condition of this very attractive bungalow. Why would anyone want to sell this home and at such a low price? Well, the reason is genuine and fortunately to your advantage. Built in 1948 at the peak of superior construction. This home features many qualities not found in homes today. The proud owners have kept and maintained this home in immaculate condition throughout. Floor plan consists of large bright living room with attractive fireplace, double glass windows, two large bedrooms on the main floor. Extra large cabinet kitchen with ample cupboards and room for eating area. Lovely finished sunroom at the rear for relaxation. Full basement with finished room and fireplace. Oil hot water heat, extra bath and drive-in garage. Completely restyled and new copper plumbing throughout. Workshop room for the handy man. Lovely garden includes raspberries, cherry, apple, pear and peach trees. This lovely bungalow will provide you with the utmost of convenience and comfort and will pass the scrutiny of the most discriminating buyer. This home is clear title but the owners will give excellent terms to a reliable purchaser. Full price is only $11,950. Exclusive with R. Lawless, EV 2-7276, EV 2-4223.

TOWN & COUNTRY HOMES LTD

HARRY FOSTER LTD.
Opposite "The Bay"
1702 Douglas Street EV 2-2361

766 OLIVER ST.
OAK BAY

Drive by this charming home, desired location. 26-ft. living room, 18-ft. dining room, 2 bedrooms, 1,000 sq. ft. of charm for you. Clear title. Easy terms.
Price $13,950
C. Vining GR 9-6798

$18,900
OAK BAY
(Exclusive — Clear Title)
Location—Charm—Value

Extra large living room with piano alcove, separate dining room, bright eat-in kitchen, spacious upper bathroom and two good bedrooms. Graceful and unusual archways and fireplace create an atmosphere of warmth and charm. Hot-water heating, easily-maintained landscaping will surprise to look, view and we make this an outstanding listing.
Call Mr. Yule
EV 2-2361; res., EV 5-6629

$512 DOWN!!
$512 DOWN!!
OAK BAY BORDER
1683 NEIL ST.

You can move in by Christmas—a lovely little bungalow ideal for two. This is a sacrifice sale, must be sold. Automatic oil heating, two good rooms, comfy living room with fireplace, very modern and clean throughout. Let alone is worth $1,200. Drive by and see for yourself—very reasonable when the springtime comes! Full price only $8,800.
Please call Mr. Withers, EV 2-2361 or GR 9-6697 to view.

NEAR JUBILEE HOSPITAL, LEGAL duplex, with separate entrances, modern and bathrooms. Carpet. Full basement. Oil-O-Matic heat. 220-volt wiring. 2 fridges and 2 electric stoves included. Full price, $11,800 on easy terms. Please owner, Mrs. Paterson, EV 4-6871.

$500 DOWN—3 BEDROOM BASEMENT bungalow, oil heat. Extra building lot. EV 4-6828.

150 HOUSES FOR SALE

FOUNDED 1887
PEMBERTON HOLMES LTD.
1002 GOVERNMENT EV 4-8126
20 Color Photo Window Display

YOUR OWN HOME FOR CHRISTMAS? WHY NOT?

We have one just waiting for you to move into. Here it is, a very attractive stucco bungalow close to bus and shopping facilities, ideal for the retirees or newlyweds. Built 4 years and in sparkling condition throughout. Lovely hardwood floors, bright modern kitchen, feature fireplace (two sizes bedrooms), 4-piece bath. Warm and well insulated. Now the price! Yes, only
$8750 Full Price

At less than cost today. $2,500 will handle and the key is yours. Call at once, EV 5-0758, ask for Mr. Greene.

VIEW ROYAL
NEW HOME

You may have immediate possession of this lovely new home. Designed with an eye to the future, this open-beam home is a terrific buy. Featuring a cathedral entrance, it has a large living room with floor-to-ceiling fireplace, sunken lowered hearth, lovely dining area, mahogany cabinets in the modern kitchen which features a built-in range and oven. Three good-size bedrooms with vanity bath. Full basement with finished playroom. Be the first to see this exclusive listing. It's hot! Low tax area.
Full Price $14,950
To view by appointment call EV 4-6126, ask for Mr. Mouland.

VLA
BRENTWOOD
MODERN

A smart 3-bedroom bungalow with big section of ½ acre or 2 acres. Only 1 year old. A wonderful opportunity for qualified veterans.
Price $12,600
Call EV 4-6126 anytime, ask for Mr. Atkinson.

TO CLEAR AN ESTATE
IMMEDIATE
POSSESSION

Drive by 3835 Carey Road. Living room with fireplace and hardwood floor. Family-size dining room, bright kitchen, two bedrooms, 3-pce Pembroke bathroom. Full, high basement, hot-air heat. Separate garage, fruit trees. Taxes $130. Gross. Located close to school, on transportation, and surrounded by lovely homes.
Full Price Only $7100
EV 4-6126 W. Woodley EV 4-6816

QUEENSWOOD

A trim, 3-bedroom, 8-year-old bungalow on a deep treed lot amongst very attractive residential properties. Pleasing living room with fireplace, dining room, nice kitchen, full basement and auto oil heat.
Only $11,900
There is a 5½% mortgage at $85 monthly P.I.T.
EV 4-6126 Mr. Simpson EV 5-7969

RANDALL'S LTD.

GOOD INVESTMENT
DUPLEX

Oak Bay location, separate entrances, 5 rooms and bath down, 3 rooms and Pembroke bath up. Each has gas range and garbage burner, full basement, N.A. furnace, separate garage. A low down payment handles.
Price Only $9500

A BETTER BUY
6 ROOMS

Here is an opportunity. 5-year-old stucco bungalow, LR and DR, cab elec kitchen, family-size all oak floors, 3 lovely bedrooms, full basement, auto oil heating. Drive garage. P.I.T. mortgage at 5½%. $8,000 down.
Price $13,500
Near shopping plaza, Shelbourne. On two above call
Mr. Davis eves. EV 4-6614 or
Mr. Sudbury, eves. GR 9-1266

UPLANDS
First Time Advertised
Charming Rancher

With full basement, large gracious living room, fireplace, dining room, very large kitchen, den with fireplace and 3 bedrooms and dressing room. Beautiful vanity bathroom. This is a quality-built home with many extras. Fully landscaped, large private grounds. Clear title.
Under-priced at $27,500
2nd mortgage available if necessary. You must see! by appointment only.

GORGE — 4 YEARS OLD

Beautiful stucco home, 2 large bedrooms, large living room with deep wide fireplace "L" for dining, lge. kitchen, nice breakfast nook, utility room with tubs, lovely Pembroke bathroom, oak floors throughout. Sep. garage and very neat garden, front and back. Quiet street. Terms.
Price $9500
On two above call Mr. Kinsman, eves., EV 2-6608
RANDALL'S LTD.
EV 4-6126 737 Pandora Ave

BRAND NEW!
NHA
MOVE IN FOR XMAS!!

YOU MUST SEE THIS BEAUTIFUL 3-BEDROOM, FULL BASEMENT HOME. DELIGHTFULLY APPOINTED WITH MANY EXTRAS. BUILT-IN BOOKCASE, TILE PHONE TABLE, EXPOSED BRICK TO CEILING FIREPLACE, COLORED BATH, VALANCES, EXPOSED BEAM IN LIVING ROOM, SMOOTH DECORATED WALLS, MAHOGANY KITCHEN, OPEN STAIRWELL TO 3 MORE POTENTIAL BEDROOMS, PLUMBING IN BASEMENT, ROUGHED-IN RUMPUS ROOM WITH FIREPLACE. ALL THIS FOR ONLY $16,800 WITH $2,000 DOWN AND $115 MONTH INCLUDING TAXES.
LEN WARDLE, GR 9-2040
LEW MOULLIET, GR 9-2030

FRANK A. MARTIN
AGENCIES LTD.
1114 BLANSHARD ST.
EV 5-8704

THE ROYAL TRUST CO.

Mount Douglas Area. Large living room shake bungalow with sea view. Through hall, living room, dining room, kitchen with breakfast nook, 4 large bedrooms, 2 4-piece Pembroke bathrooms. Oak floors. Full high basement. Oil hot air heating. Tandem separate garage. 30 acre. Terms.
Price Only $21,000
A. E. Coles
THE ROYAL TRUST CO.
1330 Government St. EV 3-8128
EV 3-9730

3 BEDROOMS
1 YEAR OLD

Your search is over for all the accommodations you need in this lovely home, close to transportation, shopping and schools. Lge. LR, and DR, modern eat-in kitchen, plus 3 bedrooms, 4-pce bathroom. Drapes are included and the low price is only $12,950 with very good terms. Call Mr. Hickey at EV 4-2094, evenings, Island Homes Ltd., 2633 Douglas Street.

"FLASH"

You cannot replace this well-planned, 3-bedroom home for the asking price. Large rec. room and basement, oak floors, two fireplaces, landscaped. Let your Christmas wish come true for Christmas with only $500 down. Call JUNE HARPER, EV 5-6741, anytime. Northwestern Securities of Victoria Ltd.

150 HOUSES FOR SALE

F. N. CABELDU LTD.
1212 Broad St. EV 3-7174
Established 30 Years

TEN MILE POINT

Recently completed, this exceptionally well built home comprises a large L-shaped living-dining room, panelled den, two good-sized bedrooms, modernized kitchen with Tappan wall oven and counter range, 1½ bathrooms, utility room and double garage. Situated in a very desirable area on a 100x200 lot. This home, built to owner's exacting specifications and is most suitable as a retirement home.
$22,900
Please call R. F. Gorsky at EV 3-7174 or res. GR 7-6732. An Exclusive Listing.

WATERFRONT
REVENUE HOME

Containing three suites, all with unobstructed views of the sea, this extremely well maintained modernized property, occupied a premium location. In addition to providing pleasant and comfortable living quarters for the owner, it also provides an income in excess of the monthly payment required to purchase this desirable property at the full price of
$18,000
$8,000 down payment desired.
Please call R. F. Gorsky for further details of this exclusive listing. EV 3-7174 or res. GR 7-6732.

OVERLOOKING
CADBORO BAY

Attractive ranch type bungalow with a lovely view over the Bay. There is an attractive entrance hall, a large living room with picture window and dining room adjoining, electric kitchen with dining space, two large bedrooms and bathroom complete the main floor. Downstairs are two more spacious bedrooms and recreation room, all with seavIew, and another bathroom. Double carport. Timken oil furnace and other features. Large 5% mortgage. Attractively priced at
$29,000
Call Mr. Hutchings.

SAANICH REALTY LTD.
3943 Quadra Street
GR 9-1642

4 BEDROOMS
LANGFORD
NEW
XMAS POSSESSION

This spacious, 1,300-square-foot bungalow offers one floor living. The kitchen is a housewife's delight featuring built-in oven and range with hooded fan set into the finest birch cupboards. Oak floors, coved plastered walls, mahogany doors and automatic oil heating illustrate the quality materials in this excellent home. The living room is large with dining area, the size of the bedrooms will amaze you and the coloured vanity bathroom completes the features of the interior. The exterior is finished in stucco and is situated on a large partially treed lot in the smartest section of Langford close to all schools. Your monthly net taxes are only $7. Try your low down payment. You won't believe it but the price is only
$10,750
Call D. Hanley, GR 9-1642, or res. GR 7-6749 to view.

STOP!
LOOK!
LISTEN!

STOP looking for a location that affords complete safety for your children. This is it.
LOOK at this lovely 3-bedroom, full basement home on a no-through street.
LISTEN for the school bus and watch your children from the kitchen window until they are safely at school.
If you could find a lot in the Cadboro Bay area you would build a home like this and landscape the lot just as it is.
You can't find better, and the owner has been transferred so must sell. Full price only $16,800. Call C. L. (Sam) Fraser, now at EV 5-4399 or EV 2-8117 and see for yourself.
NEWSTEAD REALTY LTD.

BELIEVE
IT
OR NOT

You can own this cozy and spotlessly clean four-room bungalow, full basement, automatic oil heat, copper hot water tank and plumbing and wired for electric range. Wall-to-wall carpet in living room and hall. Extra bedroom in the basement. A wonderful spot for a retired couple. Small garden, convenient location, half block from buses and just a few minutes to down town. Believe it or not the full asking price is
Only $8500
Phone MAURICE N. SMITH EV 5-8741. Northwestern Securities of Victoria Ltd.

THE CANADA TRUST COMPANY
850 View Street

UNIVERSITY
$13,900 — Modern five-room home with through hall and utility, packaged oil heating, in fill area.
NEAR MURRAY DRIVE
$20,400—Nearly new spacious home of five rooms through hall, full high basement, recreation room. Paved loop driveway.
WATERFRONT
$48,000 — Super sea-front contemporary home, double plumbing. An excellent home for the discriminating buyer.
UPLANDS
$24,900 — Super rancher of eight rooms, triple plumbing. Large lot. One-floor plan.
F. Marriott, EV 3-6111
After hours GR 8-3049

SAANICH REALTY LTD.,
3943-C Quadra Street
GR 9-1642

ESQUIMALT
4 BEDROOMS

Move in now! Terrific stucco home on a clean, convenient area, close to the new ARENA—Full basement, redecorated, low down payment, monthly payments only $60. Taxes $87.00.
The price $8950
Mr. Heath, GR 9-1642 or res. GR 8-1362.

MOVE IN
BEFORE XMAS

Take my letter for Xmas for my friend of young couple. Why pay rent when you can own this small compact home with one bedroom. Nice large kitchen with nearly-new oil range. Situated on two lots and priced to sell quickly for $2000 down and $60 per month. Call FRANK CARR or TED CHARTRAND, EV 5-8741, Northwestern Securities of Victoria Ltd.

"LICK INSOMNIA"

You will enjoy the atmosphere of this half-acre-of cottage in a setting so quiet you can hear a pin drop. So if you are a retired couple looking for just the right home this may be it. Priced at only $4,500 on terms. For further information and appointment to view phone JACK WILLIAMS or MRS. ETHEL HARVEY, EV 5-6741, Northwestern Securities of Victoria Ltd.

CITY DUPLEX

Extra-spacious 2 spacious bedrooms, large living room, family-size eat-in kitchen, convenient to a shopping area, gas hot water. This has been very beautifully redecorated. Clear title and asking price $9,200. Please call Mr. Dyne, EV 5-6812, eves. EV 5-6828. Dickie & Shaver, 608 Fort St.

150 HOUSES FOR SALE

P. R. BROWN
& SONS LTD.
903 Fort St. EV 3-5455

EXCLUSIVE
UNOBSTRUCTED
SEA VIEW
HIGH ROCKLAND

If an eight-room home of traditional design with sweeping sea view from every room appeals, you must inspect this beautiful property. Large LR, DR, breakfast room, cabinet kitchen, 3-pece bathroom, spacious hall on main floor. Up an open stairway are four large bedrms and 2 bathrms. In basement large ideally sized rumpus room with FP and bar, laundry room, extra toilet. This is a de luxe home. Price only
$27,000
for quick sale.
Please phone Mr. Holms, EV 5-3488 or EV 4-1888 (eve.).

EXCLUSIVE
CLOSE TO SEA
AND PARK

Well-built, compact family home through hall, large bright living room with fireplace, separate dining room, kitchen with plenty of cupboards and wired for range. FOUR BEDROOMS AND TWO FULL BATHROOMS. Hot water heat, good basement, separate garage, small garden. THIS IS A NEW LISTING AND READY FOR POSSESSION. Full price with terms
$14,950
Please call Miss Courtnall at EV 5-7343 or EV 5-6453.

4-SUITE
APARTMENT
ESQUIMALT

Located in a good residential area and showing better than average net profit. O-O-M heating. Good condition throughout. All suites rented. Owner living in U.S.A., and will sacrifice for the low price of only
$12,000
with good terms. To view call Basil Fraser, EV 5-1137 or EV 5-3425.

$2000 DOWN
CLOSE TO BUS STOPS

This charming stucco bungalow will appeal to you right away — spotless throughout — two good bedrooms—through hall—4-piece bath—bright cabinet kitchen, dining-living L-shaped living room (dining room with Roman tile fireplace—gleaming polished oak floors—full basement — Oil-O-Matic heating — Drive-in garage. Occupancy immediate or after Xmas—1,100 sq. ft.—7 years old—at the Bargain Price of
$11,900
with only $2,000 down—Your home as trade-in—Good location—The children can go to school without crossing any road—Owners must sell quickly.
Eric A. Macfadyen
EV 5-3425, 24-Hr. Service

EXCLUSIVE
SNAP — OAK BAY

Real deal. Owner transferred. This is a super older-type home for a large family. Extreme reduction in price with very easy terms.
Only $9950
Phone R. E. HILLS,
EV 3-6918

$2,100 DOWN
BALANCE $62.50 PER MONTH

Six rooms all on one level; modernized kitchen, electric range and de luxe 12 cu ft fridge included, new automatic oil furnace, electric domestic hot water storage tank, new wiring, basement garage plus separate garage for your boat. Lot 67.4 x 122. Will accept lots for cash.
Price $7,950
Call Roy E. Hills, EV 3-6918

A. BERNARD
& CO. LTD.
629 Fort St. EV 4-9335

Real Estate Dept.
Open Saturday Mornings

CHOICE SEAFRONTAGE

Don't wait until summer, now is your chance to buy lovely seafrontage on Saanich Inlet. There are three extended lots with two houses and other outbuildings. One of the houses has 5 large rooms and bath, the other three rooms and bath. Think of this summer parties and buy now.
Price $22,000
ALSO let me show you this smart DUPLEX with choice seafrontage. Delightful grounds and wharf. Spacious 3-room suite is most attractive. LR with FP and super sea views! Also a 2-room suite with 3 rooms and bath. Oil hot water heating.
Good Terms $22,000
Sam Francis, EV 4-9335, res. GR 9-6818

GORDON HEAD
3-YEAR-OLD 3-BEDRM STUCCO BUNGALOW PERFECT IN EVERY DETAIL. Lovely LR with raised hearth fireplace, top elec kit with plenty of cupboard space, sep DR. Tiled bathrm with 2 vanity. Full basmt with sanitary finished recreation room. Drive-in garage. Nice landscaped grounds. Terms and arrange view of OLYMPICS. LARGE 6% NHA MORTGAGE.
Price $16,500

GORGE—TILLICUM
$1500 DOWN

New 3-bedrm. ex-basmt home. Mrs. LR very attractive oak elec kit, lge DR, enclosed bathrm bathrm. Auto oil heat. Carport. Landscaped almost finished.
Full Price $10,000
M. D. Oliver, EV 4-6828, res. GR 8-6881
Mrs. D. Gerrard, EV 4-6828, res. EV 3-7288

EXCLUSIVE LISTING
HIGH VIEW

3-bedrm fully modern bungalow, good district close to schools and services. Priced to sell with only $1,000 down, terms on easy terms.
$11,000
Mr. Brimacombe, EV 4-6828, res. EV 3-6288

SWINERTON
STEWART CLARK
LTD
608 BROUGHTON ST. EV 3-2362

OFFERS INVITED
8x8 DUPLEX
ESQUIMALT

Submit your proposition on this 2-year-old duplex, one each side, basmt. Plugs on heat, carports. In excellent condition. Rent $90 per month each side. ALWAYS RENT AND GOOD TERMS AVAILABLE. Asking Price $17,200.
Mrs. Elliott, EV 3-6888, or EV 5-3488

GOSPER CRESCENT

Very modern 4-bedroom home with high view location. Large rumpus room. Full basmt. Separate garage. Double plumbing. Over 2,400 sq. ft. Taxes under $200. Open to offers.
For further particulars please phone Mr. Hevington, EV 4-6887.

UNIVERSITY AREA N.H.A. HOME for sale. 6½ years old. 5½% at $73 monthly P.I.T. Automatic heat, lge. basement, fully landscaped. $1,000 mortgage. Substantial down payment required. Full price is $14,500. Completely redecorated. 4229 Carmen Street.

150 HOUSES FOR SALE

C. N. MONTAGUE
CO. LTD.
1028 Beaufort at Fort EV 4-9818

SEA AND MT. VIEWS
$1000 DOWN

Attractive 4-room Pleasantly bungalow, 1 year old, lots view, living room with spacious area and lovely oak kit adjoining. Double sink. Wired for range. 2 bedrooms and bath, full basmt. Oil-O-Matic. Separate large Pembroke cabin as well. 20-acre 5 miles east of Sooke. Full price
$7950
Ruth E. Hutcheson, EV 4-9818, GR 9-2086

$1000 DOWN
HOME FOR XMAS

Lovely 4-room white siding bung. 2½ yrs old, oil heat, hdwd floors. View Royal No. 1 Woodville Pl. Vacant.
Full Price $8950
Ruth E. Hutcheson, EV 4-9818, GR 9-2086

A GREAT DEAL

Of charm and beauty are combined in this lovely new home, on ½ acre of wooded property with a glimpse of the sea. LR 20' x 12', beamed ceiling, FP, tiled hearth, dining area, lge windows and picture windows. Armstrong sandstone wall divides to a delightful elec. cab kit with nook. Japanese flowered sand extensively enhances this quality home. 3 lge bedrooms. Fine 4-pce vanity bathrm. Open stairwell to full basmt. Space for lge panelled level rumpus room, plus Oil-O-Matic. VLA approved. Basement-Suite area. Full price
$13,000
Ruth E. Hutcheson, EV 4-9818, GR 9-2086

BUYERS WANTED

Beach Drive. Three-bedroom ultra-modern home. De luxe kitchen, panelled den. Panoramic view.
$23,000

LAKE HILL OFF TATTERSAL
Miniature subdivision in secluded setting. Well-known builders will build for you. See and choose now. George Pollard, EV 5-1818, EV 3-1288

UP AND DOWN DUPLEX
MAKE AN OFFER

4 rms down, 2 bedrms and bath, 3 rms and bath up. New O-O-M furnace, wiring, copper piping. Automatic hot water. High location. Close in. Asking
$12,600
Call B. E. Perrin, EV 4-9818, EV 4-6112

FIVE COTTAGES
APPROX. 2½ ACRES

All rented. Partly furnished. Seldom a vacancy. Very close to good beach, new shopping centre, in fact all amenities within throwing distance. An opportunity here in the very pleasant, rapidly expanding area. Terms.
$19,900
Mr. Betts, EV 4-9818, EV 3-2504
Exclusive

BROWN BROS.
AGENCIES LTD.
1123 BLANSHARD ST
EV 5-8771 DAY OR NIGHT

ROCKLAND AREA
NEW NHA
3 BEDROOMS

Magnificent sea and mountain views plus seclusion. Not too much garden work because there is a lot of work already landscaped. This lovely home is situated in the exclusive part of Rockland area, close to town and yet you will think you are in the country. The house consists of LR 18x24, DR 12x12, powder room off the hall, convenient cab kit, 3 spacious bedrooms, lge bathrm. There is a roughed-in large RUMPUS ROOM, automatic oil heat. Double carport. There is a $14,400 5% NHA mtge. If you don't want that size of a mtge we can arrange that too.
Price $22,500
Call Mr. Lawson, EV 5-8771 anytime.

CADBORO BAY

This 3-bedrm. 6-yr-old home is really priced to sell. L-shaped living room and dining room with corner fireplace, 3 nice bedrooms, oak floors throughout. Smart cab elec kitchen. Dr-in garage. O-O-M heat. On a lge high lot on a safe, quiet, deadend street.
Priced to Sell $13,500
Cec Pearce EV 5-8771 anytime.

LONG LOW RANCHER
APPROX. ½ ACRE

See this very attractive 3-bedroom home in Gordon Head. It consists of through hall, large comb LR and DR with fireplace wall bricked to ceiling, very convenient cab kitchen with eating space plus plumbed and wired for auto washer and dryer, full cement basmt, lge panelled rumpus rm, and an extra room which could be used as an office, auto oil heat. This is truly a nice home, close to bus and school. Asking price with terms
$17,500
EV 5-8771 anytime
Please ask for Mr. Lawson.

FAIRFIELD REALTY
235 COOK STREET
VICTORIA, B.C.

WATERFRONT
PROPERTY
ESQUIMALT LAGOON

You can pare your own land at your back door of this beautiful Lagoon home, brand new, 3 bedrooms, 1,200 sq. ft. plus beauty lounge room with bar and 3-pce bath. Unobstructed views of water and mountains. This is a steal at only $19,500. Very good mortgage available.
Call Len LeDrew or Larry Marshall, EV 5-9768, anytime.

FAIRFIELD
RETIREMENT
BUNGALOW
5 YEARS OLD

Situated close to all conveniences, facing beach park and sea. Small and compact, with drive-in garage and oil heat. Lovely large back garden with fruit and berries. You must see this at only $11,800 $2,000 will handle this balance like rent.
Call Larry Marshall or Len LeDrew, EV 5-9768, anytime.

DUPLEX
1500 Sq Ft Each Suite

Huge gracious Tudor-style duplex opposite the Art Gallery on Moss St. This home reflects a period of graciousness enjoyed by Victoria in its most affluent days. Workmanship like this just isn't available any more, so you must inspect to know. The lady who owns it wishes to retire, so here's your chance to acquire a lovely income property that does not disturb the location and convenience of a lovely home. $20,000 mortgage paper. Call FRANK WHITFIELD or JACK COONEY, EV 5-6741 or EV 5-6697, Northwestern Securities of Victoria Ltd.

$500 TO YOU

Plus a name of any size to be sold on your lot in any area. On any lot you need very low down payment. Materials and workmanship with NHA or better. Also NHA mortgage available. Payments to suit your income. Phone
KARAPI CONSTRUCTION CO. LTD.
EV 5-9814

3-BEDROOM SEMI-BUNGALOW
Spotless condition. New range. Real bargain, for $7,900. $1,200 down. Phone
3-BEDROOM BASEMENT HOME
$7,900 with only $500 down. $70 On Appeals. GR 9-6218, GR 9-1898.

150 HOUSES FOR SALE

B
O
O
BOORMAN
M
A
N
INVESTMENT CO. LTD
631 FORT STREET EV 3-7124

CITY
$500 DOWN

Four-room cottage with element in bathroom near Veterans' Hospital. Price only
$3950
Please call Sam Cornish, EV 3-7124 anytime.

OAK BAY

Neat little home with full basement, H.A.F. heat, nice cozy LR with FP, two BRs, one twin size. Large modernized kit with dining area. This won't last. Act quickly on this, carry no addresses given.
PRICE with only $2,200 down
$7850
R. F. Harris, EV 3-7124 anytime.

1734 DAVIE
$700 DOWN

Immediate occupancy. For appointment to view at any time phone Mr. Kay at EV 3-7124. Well-built 2-BR family home. Hardwood floors, spacious LR, drive-in basement, good coal furnace. Offers wanted on $4,250 and $75 monthly.

MARINE DRIVE

Sit in your den with the fireplace alight and reflect on the wise choice you made when you purchased this one. The spacious living room with oak floors and sea view is for you. Separate dining room, large ugly kitchen (really modernized), 3 bedrooms, full basement.
$9,000. Good Terms
Exclusive Dan Garside, EV 3-7124 anytime.

TODAY

You can move in and enjoy the comforts of the large open fireplace and prepare to spend Christmas in this High Fairfield semi-bungalow. Price slashed to
$11,350
with low down payment and easy terms. Call Mr. James, EV 3-7124 anytime and inspect this, the best buy of the year.

YOUR CHOICE
FOR $19,850

Let me show you these TWO outstanding buys in UPPER LANSDOWNE. Both accommodate two cars—both excellent construction, with full basements, roughed-in RBC rooms and extra plumbing. One has three bedrooms, one four. One fully landscaped, the other overlooking NEW Rolls art REDUCED for immediate action. MR. SIMPSON, EV 3-7124 anytime.

C. G. HEISTERMAN
& CO. LTD.
1123 Blanshard St. EV 5-1161

TEN MILE POINT
TREED AREA

For the family seeking the unusual this handsome, quality-built, low silhouette rancher offers something above the commonplace. Easy living and gracious entertaining are assured by its unique design. Luxurious wood panelling and many built-ins. Large family room, 3 roomy-size bedrooms (master 17x12), double plumbing, double garage for the 2-car or basement family. Here is just what you've been looking for—an 1,800 sq. ft. rambler on a beautiful acreage setting.
$23,500
5½% 1st mortgage. Please call Mr. Harris, eves., GR 7-1188.

OAK BAY
4 BEDROOMS
DEN

Spacious family home ideally located in south Oak Bay. Owner transferred and has just placed this lovely home on the market. Main floor consists of extra large living room, spacious dining room, den with fireplace, powder room, large kitchen with extra room off, upon upstairs leads to four large bedrooms and bath, full basement with oil HW heating. Reasonable taxes. Full price
$22,900
For appointment to view call M. Blannin, eves., EV 5-1198.

OAK BAY
2856 DEWDNEY ST.
(Off Uplands Road)

Most attractive Colonial home with spacious main floor rooms, open stairway to 3 good bedrooms and bath, full basement with automatic oil heat, double carport. Immediate occupancy. For appointment to view call M. Blannin, eves., EV 5-1198. Full price
$19,500

FINANCIAL SURVEY
LTD.
1234 Government Street
EV 4-8288

OAK BAY
EXCLUSIVE

An outstanding opportunity for a retired couple to purchase this 5-rm stucco bungalow in Oak Bay, just a couple of blocks from the sea and close to shopping and transportation. Living rm with fireplace, cozy dinette, new modern electric kit, 2 spacious bedrms and 3-pce Pembroke bathrm. Full basement, oil heating and neat landscaped grounds. Easy terms of $1,200 down and balance monthly. Excellent value at
$10,500
M. E. Brentwood, EV 4-9886, EV 2-7046

FAIRFIELD

Sun bungalow, 2 gas fireplaces, living rm, dining rm, three bedrms, large kitchen with dining area. Full basement, O-O-M heating. Home nearly redecorated and immaculate. Close to Beacon Hill Park, bus and stores. A very comfortable family home. Full price
$9850
Stan Hyland EV 4-6886, EV 5-8608

$1250 DOWN
3203 Wetherby Rd.
OWNER TRANSFERRED

Six-room NHA bungalow three years old. Fenced and fully landscaped. Call owner, EV 5-6818.

$1000 DOWN
IMMEDIATE POSSESSION

Modern stucco bungalow, 1 family-size kit with work 2 bedrms, full basement, full plumbing, oil heat, garage, situated on quiet area, only 10 minutes from town. Full price $8,100. For appointment to view call R. McDougall, EV 4-3094, Island Homes Ltd., 2633 Douglas St.

ESQUIMALT, 4 BEDROOMS, STUCCO, large living room with fireplace, separate dining room, large modern kitchen, full basement, automatic oil hot water heat. Double lot, good terms or immediate action. $11,750. Mr. Heath, Phone GR 9-1642 or res. GR 9-2061. Saanich Realty Ltd.

FAIRFIELD DISTRICT

Very nice 10-year-old 2 bedrooms, living room with fireplace, kitchen with dining area. Auto oil heat, full basement with utility garage. Newly decorated. $11,450 with terms. EV 5-6828, eves.

BRAND NEW NHA, 1296 TATTERSALL DR. Immediate possession. 3 bedrooms, full basement, automatic oil. Low down payment. EV 2-2361, res., EV 6-1898.

150 HOUSES FOR SALE

MEARS & WHYTE
OAK BAY REALTY LTD.
2188 OAK BAY AVENUE

EXCLUSIVE LISTING
ROCKLAND AVENUE

This attractive 6-room bungalow plus outstanding rumpus room with open fireplace, large entrance hall, LR 21x18, open fireplace, cozy DR, most attractive kitchen with breakfast nook, 3 bedrooms, 2 bathrooms, basement, FC oil heating, landscaped garden. QUICK FORCED SIGN. Price $24,900. Appointments to view through Mr. Hepburn, EV 5-7797.

OAK BAY
BEACH DRIVE
$14,800, TERMS
TWO LOTS

This is one of the best EXCLUSIVE LISTINGS we have had for a very long time. Living room 20x20, large picture window OVERLOOKING SEA AND MOUNTAINS, open fireplace, oak flooring. Separate, cozy dining room, attractive kitchen, renovated. Large bedrooms, 4-pce bathroom. UPSTAIRS: 3 bedrooms and 3-pce bathroom. Utility room oil hot-air furnace, two-car garage and blacktop driveway. Patio. THE PRICE WILL AMAZE YOU. Appointments to view can be arranged with Mr. Hepburn at EV 5-7797 anytime.

SHELTERED — SECLUSION
CLOSE TO BEACH

A quality large 3-bedrm bungalow set well back from the road on Seaview Drive. Featuring large living rm with fireplace, sun deck off dining rm, cedar lined closets, large kitchen, bathroom with separate shower, 2-pce bathroom in basement. In immaculate condition in a prime location. Full price $16,950.
Exclusive Listing
Jack Mears EV 5-7797.

OAK BAY SOUTH
TEA FOR TWO

and that is exactly what I mean. I have found a home which offers a retired couple the living amenity of a suite, plus the privacy of a cosy attractive bungalow. The main suite are all large, bright and cheery. The decor and decorations are excellent. A Tudor motif greets you at the front door. Leaded windows, dark stained floors. The living room is large with coal and wood windows and open fireplace. The dining room has bookshelves and is of a size to take large furniture. The master bedroom is bright, will take a large size bedroom suite and has two full walk-in cupboards. The kitchen is modern and convenient. Full basement. This home has been entirely remodelled and everything about it is in excellent repair. A buy you will not get again.
FULL PRICE $11,350
Call Don White, EV 5-7797 anytime.

OAK BAY SOUTH
100 STEPS

Stucco cottage of character! Containing good living room excellent kitchen and dinette, 2 large bedrooms and bathroom and large utility. Auto heat, pretty garden, excellent patio and carport. Ideal for the retired. Full price $10,500. Call R. Reynolds at EV 5-7797 anytime.

DOUGLAS REALTY
LIMITED
1710 Douglas Street EV 5-8704
(Opp. Hudson's Bay Store)

IT CAN'T BE TRUE.
YOU SAY?

Suite and all self-contained. Three 2-BR suites, two 1-BR suites. Stoves and fridges in all suites. Stoves No. 1 no fridge. Building is frame stucco. O-O-M heat. Lge lot 100 x 120. The lot alone is worth half the asking price. Showing 14% net. SEE IT TODAY AND BE CONVINCED.
Full Price Only $13,950
with $6,950 down
Mr. Vine, EV 5-8704 anytime.

ESQUIMALT

Smart snug and sound 2-BR bungalow on Fraser St. Rooms are bright and cheery. The decor and decorations are excellent. A Tudor motif greets you at the front door. Leaded windows, dark stained floors. The living room is large with coal and wood windows and open fireplace. The dining room has bookshelves and is of a size to take large furniture. The master bedroom is bright, will take a large size bedroom suite and has two full walk-in cupboards. The kitchen is modern and convenient. Full basement. This home has been entirely remodelled and everything about it is in excellent repair. A buy you will not get again.
FULL PRICE $11,350
Call Don White, EV 5-7797 anytime.

OAK BAY SOUTH
100 STEPS

Stucco cottage of character! Containing good living room excellent kitchen and dinette, 2 large bedrooms and bathroom and large utility. Auto heat, pretty garden, excellent patio and carport. Ideal for the retired. Full price $10,500. Call R. Reynolds at EV 5-7797 anytime.

DOUGLAS REALTY
LIMITED
1710 Douglas Street EV 5-8704
(Opp. Hudson's Bay Store)

IT CAN'T BE TRUE.
YOU SAY?

Suite and all self-contained. Three 2-BR suites, two 1-BR suites. Stoves and fridges in all suites. Stoves No. 1 no fridge. Building is frame stucco. O-O-M heat. Lge lot 100 x 120. The lot alone is worth half the asking price. Showing 14% net. SEE IT TODAY AND BE CONVINCED.
Full Price Only $13,950
with $6,950 down
Mr. Vine, EV 5-8704 anytime.

ESQUIMALT

Smart snug and sound 2-BR bungalow on Fraser St. Rooms are bright and cheery. The decor and decorations are excellent. A Tudor motif greets you at the front door. Leaded windows, dark stained floors. The living room is large with coal and wood windows and open fireplace. The dining room has bookshelves and is of a size to take large furniture. The master bedroom is bright, will take a large size bedroom suite and has two full walk-in cupboards. The kitchen is modern and convenient. Full basement. This home has been entirely remodelled and everything about it is in excellent repair. A buy you will not get again.
FULL PRICE $11,350
Call Don White, EV 5-7797 anytime.

OAK BAY
SOMETHING DIFFERENT with an air of comfort and spacious charm

The Islander

Daily Colonist Magazine

VICTORIA, B.C.

SUNDAY, DECEMBER 17, 1961

JORDAN RIVER, Vancouver Island, *in winter sunshine, where the sound of the sea is ever-present.*
—Photo by William A. Boucher.

PANTO'S BACK

On Page 10

★

ARSON PLOT

On Pages 8 and 9

★

BRITISH MAILBAG

On Page 4

Maybe the Exchange wasn't As Funny As It Sounded in the Shell Holes At Arras

WHAT MAKES A SOLDIER LAUGH?

"I am one of those lucky ones," said E. W. D. Smith, "born with a sense of humor.

"Although I suffered my share of hardship and discomfort in the First World War, I was generally able to see the amusing side of things and it carried me through a lot. And this is one of the funniest things I remember . . ."

It was during that bitter fall of 1917 and the war of terrible attrition found the British and French and their allies on the western front, as it was universally known, thrusting and parrying in endless trench warfare.

Wilson was second in command of B Company of the 9th Battalion, Black Watch of Canada. He had in his company an Englishman named Smith. And Smith was a man with a prodigious appetite. He would eat anything at any time.

Whenever a unit went up to the front line trenches, the last thing that was done before marching out of the support area was an inspection of the emergency ration. This was an important item. It consisted as old soldiers will remember of a tin of bully beef, two hard biscuits, Bovril, tea and sugar, in a bag.

The men were fallen in and placed these articles in front of them and the company sergeant-major and an officer would pass along the lines and check the items carefully.

When Wilson and his sergeant-major came to Private Smith all he had left of his emergency ration was the bag of tea and sugar.

Wilson looked at Smith, and the soldier kept his eyes straight front. And the lieutenant said, "Private Smith, where is your emergency ration?" He asked the question ominously.

"I've eaten it," said Smith.

Army regulations are pretty stiff, and Smith, by rights, should have made an appearance in the orderly room and received punishment.

But Smith was a good soldier, and Lieut. Wilson wasn't too tough with his men, up from the ranks himself.

"Double over to the quartermaster's stores and draw another ration," he said quietly.

Here's Another Story from

E. W. D. WILSON'S DIARY OF DANGER

as told to

JOHN SHAW

Smith doubled. And the company, when it got the chance, had a bit of a laugh at his expense. The story went the rounds of the battalion, as such small things do.

Time went by, and in March, 1918, during the heavy fighting around Arras, Lieut. Wilson found himself holding a line of fortified shellholes in front of the Bois des Boeufs on the road to Cambrai where the Canadian cavalry won undying fame for their suicidal charge through the enemy line and their wheeling manoeuvre which brought them thundering into the rear of the German positions on the other side of the town, sabres swinging.

But the day of the cavalry had long since passed when Lieut. Wilson and 150 people of his own company were lying in the mud in front of the Bois des Boeufs. Intermittently they were being heavily shelled and were having the greatest difficulty getting rations up. Every time there was a movement of supply parties, the German artillery seemed able to spot them, day or night, and plastered the area with high explosive and shrapnel.

The men were tired and shaken by the bombardment. They were hungry, too. Lieut. Wilson pondered on some means of lifting their spirits.

Then he remembered Private Smith . . . and the rations episode of long ago. And he knew his men would remember it, too.

Wilson still has a very strong voice, and on that day he used its full power.

"Private Smith," he bellowed from his shellhole.

"Sir," roared Private Smith in answer from a shellhole not so far away.

"Have you got your emergency ration, Private Smith?"

"Yes, sir," came the satisfied reply.

"Then you can damned well eat it, man, while you've got the chance," the officer yelled.

At that there was a roar of laughter from the shellholes close around, a shout of laughter that spread as the story passed from one position to another, until 150 men were bellowing their mirth.

The laughter went on and on, and grew in volume, until it was drowned out by the German machineguns.

"The Jerry was panicky," recalled Lieut. Wilson. "I think they thought we were giving our Scottish battle cry and getting ready to come over the top."

And Wilson laughed himself, in recollection.

PIGGY-BACK POST

R. M. ANGUS *writes about* STAMPS

The Canadian postal journal, "The Postmark," recently carried an interesting report of the "piggy-back" mail experiment undertaken in co-operation with the Canadian National Railways for a period of two weeks, between Toronto and Quebec City. As this type of service has been in operation for some time and is increasing rapidly for the transportation of various goods, the post office decided to obtain experience in the handling of mail by the system.

A trailer is loaded at the forwarding post office, hauled to the CNR piggy-back yard and secured to a flat car, which is then pulled away to the piggy-back train location. In this way, the mail is not touched again until it reaches the post office for which it is intended.

At the conclusion of the trials, reports from both Toronto and Quebec were decidedly favorable. The point-to-point service with a minimum of handling is considered superior both financially and in speeding up the mail.

Speaking of speed . . . It is just about 40 years ago since Jack Knight of the then new U.S. post office airmail service succeeded in carrying out another experiment, when through sheer courage and endurance he flew his small biplane over the plains of Nebraska, lighted only by occasional bonfires, and landed in the early morning at Chicago, completing the first uninterrupted airmail flight. Congress had objected to the airmail service as its daytime-only flights were only slightly faster than the trains, but after Jack Knight's epic flight, the service was firmly established and money provided for properly lighted airways.

TRAGEDY OF A MINOR, and even major, nature is sometimes involved in stamp transactions when well-meaning people soak stamps off covers, separate blocks or pairs and even try to "tidy them up" by trimming the edges. Many years ago the late Miss M. Forbes, then B.C.'s only lady stamp dealer, rang me up and asked if I would be interested in buying four copies of the perforated 5c rose carmine Vancouver Island stamp at $5 a copy. At this stamp was already well represented in my collection, I refused the offer although the price was very low.

The same day she offered them to a man with more foresight and while he was inspecting them, Miss Forbes remarked that the vendor said he had soaked them off the envelope as a block of four (a very unique item in that form), but when dry, had torn the block into four singles.

My friend bought them and reassembled them into a block which revealed that they had been tied by a beautiful blue Dietz & Nelson Express cancellation. He tied them together with transparent strips of hinges and sometime later they were acquired by an eastern collector for no less than $300, a handsome profit on a $20 investment!

On another occasion an elderly man came to my office with an oblong album which contained many rare and valuable stamps. When I declined to buy it, he told me that other philatelists had considered it worthless as his grandfather, who formed the collection, had trimmed some copies because "he did not like ragged edges" and to make them fit evenly over the black illustrations of various stamps.

The old-fashioned illustrated albums have much to answer for!

He was a Grand Companion on the Hunt
And He Knew Where the Big Fish Lurked

The GREAT GUIDE CALLED HIM HOME

JOHN CECIL SMITH, ***outdoorsman and guide of Campbell River, died last Aug. 9. He was 83 years old. Born at Ashbourne, Derbyshire, his parents moved to Comox in 1887 and he lived for nearly three-quarters of a century in the Comox-Campbell River area.***

Cecil Smith, better known to his contemporaries as "Cougar" Smith, was a government cougar hunter for many years. He is officially credited with over 600 of the big cats which is far short of the actual total. He was also one of the first professional, big game guides in British Columbia and in later years he was one of the outstanding Tyee fishing guides at Campbell River and Comox.

Cecil Smith's name first appears in print in "Sport in Vancouver and Newfoundland" by Sir John Rogers, published by E. P. Dutton, New York, 1912.

Sir John, of the British army in Egypt, had read about Sir Richard Musgrave's 70-pound salmon taken with rod and reel at Campbell River and Sir John not only wanted to catch a giant salmon but he also wanted to add the antlers of a wapiti (elk) and the spike horns of a mountain goat to his collection of big game trophies.

Upon inquiry, A. Bryan Williams, head of the British Columbia game department, unhesitatingly recommended Cecil Smith to lead Sir John's hunt.

The following paragraph with a dateline July 31, 1913, appears in Sir John's book: "The morning found me late in starting (tyee fishing) as I had to interview Cecil Smith, who was to be my guide, companion and friend on my hunting trip in September."

After a month's fishing for tyee and coho at Campbell River — which in the present light we would call fantastic — Sir John Rogers and Cecil Smith boarded the Queen City on Aug. 27 for Alert Bay. It had been arranged, beforehand, that Indians would take them to the Nimkish River and up to Nimkish Lake where wapiti were reported to be fairly plentiful. Sir John wrote that Smith did not know the ground personally, but his brother Eustace was to meet them at Alert Bay to act as head guide. Unfortunately he was unable to come and Sir John replaced Eustace with Joe Thomson of Campbell River.

He recorded: "Two better men than Smith and Thomson I could not have had."

It takes 40 pages of Sir John's book to describe the hunt, the difficulties and discomforts that no hunter would accept today. There were no trails, the country was practically unknown, everything for the expedition, which lasted nearly two weeks, had to be back-packed through a wilderness where windfall was the rule and there was rain.

The hunt did, however, end successfully in spite of injuries, a cracked rib for Smith and a twisted knee for Sir John. But when the party reached tidewater again they carried with them a well-blanketed, 13-point set of wapiti antlers for Sir John's trophy room.

A successful hunt for mountain goat at the head of Kingcome Inlet is next described in another 15 pages of the book.

To help Smith, who was still suffering from the cracked rib, Sir John secured additional help, Landstown from the Nimkish and Harry Kirby of Campbell River, of whom he wrote that "no better men could be found."

On Sept. 26, at Quathiaska Cove again, Sir John parted with his guides, who had served so well, with regret. They had accomplished all they had set out to do except to capture a 70-pound salmon. Sir John's largest fish was just 60 pounds.

My associations with Cougar Smith began in 1912 when I was a member of one of the survey parties in Strathcona Park. Smith visited our camp quite often. He found in me a ready listener and one willing to learn from his vast knowledge of forest and stream.

Next in the printed record is the book "Panther," by R. L. Haig-Brown of Campbell River, Collins, London, 1984 (new edition 1946). I prize my first edition copy highly since it is inscribed by both John Cecil Smith and the author. Actually "Panther" is much more than a book. It is a character study of Smith the Cougar Hunter and of the habits of the mountain lions he hunts. In the foreword Haig-Brown writes: "Cecil Smith is the greatest of all panther hunters," and later to this he adds, ". . . his perfect companionship in the woods, under all sorts of conditions, has made learning (about panthers) a very pleasant task."

As the years rolled along Smith gradually gave up strenuous cougar hunting and during August and September he was among the better known tyee guides of the Tyee Club of British Columbia. A glance into the year book of the Tyee Club shows Wallace MacMillan, angler, with Cecil Smith, guide, being Tyee Man of the year far oftener than the law of averages would justify. Between them there was that something that many would like to learn.

Cecil was my guide in 1952 at Campbell River and although he was well over 70 at the time he could handle a pair of oars with the best. In 1953 he was my guide again. This was the last year he guided and I was his last angler. And again, true to his reputation, he seemed to know where the fish would be.

In later years Cecil would take me through his garden at Campbell River to show me his flowers and other growing things. Here and again he excelled. His flowers seemed larger and brighter, his raspberries, carrots, peas and all else seemed a bit bigger, a bit sweeter and more tender than others grew.

In August, 1960, I saw Cecil for the last time; I could see that my old friend was not well. He and Nora had moved from Campbell River to the edge of the sea at Alder Point. There was driftwood on his front yard beach and across the water the white column of Cape Mudge lighthouse rose boldly from the sea, and farther south there were trollers fishing around the Miltenatch, where the two tides meet, and where salmon like to feed.

"Do you remember," he queried suddenly, "an afternoon at Quathiaski Cove when we had much fun spin-fishing for coho with bucktails?

"See that rock," he said, pointing to a weed-covered boulder awash at high tide, and just a stone's throw from his beach. "There are often coho there, chasing needle fish and when you are here again next year we must go out there after them."

JOHN CECIL "COUGAR" SMITH
. . . one of Canada's greatest game guides.

"*Smith,*" writes ERIC SISMEY, author of this article, "*was one of the fast disappearing tribe of old-timers, cast in a mould that does not seem to be used any more.*"

ANAGRAM ANSWERS

(1) NOMINATE
(2) ACCURATE
(3) PERSUADE
(4) MEDICINE
(5) REDOLENT

If Britain Changes to the Decimal Coinage System

MAYBE A CWT. WILL MEAN 100 LB.

And a Ton Will Be 2,000

The decimalization of the British currency is much in the news today. The Common Market talks have given this perennial question a new emphasis. The government has promised to make a statement about it before the end of the year, and one hears it advocated on every side, with headlines such as, "How Long Can Britain Lag?"

L. R. HARRIS'
BRITISH MAILBAG

Alberta's Social Credit Party may have had dreams of what their detractors called "Funny Money" in the '30s, but no money is funnier than that which Britain has had for centuries. Twelve pennies to the shilling and 20 shillings to the pound is an anacronism in the 20th century. Britain is finding herself more and more in an isolated position, with countries in the Commonwealth doing something about it all round her. India and South Africa have decimalized their coinage, and Australia and New Zealand are to do so by 1965, so if Britain lags behind she will find herself in the position of odd man out. Gone are the days when she could tell her customers to take it or leave it. Today international trade is too competitive, and other nation's won't bother to learn the idiosyncrasies of Britain's currency system.

Visitors returning from Britain usually say that the money was one of the things which irritated them most, not only in its denominations, but in its size. A handful of small change in Britain is a porketful. The pennies are the size of half dollars—great cartwheels of coins which weigh down porkets and rapidly rub holes in them. So let us hope that if the coinage is decimalized, the size of the coins will also be brought into line.

There will be some opposition from the older generation, but it is one of those things which has to be done, opposition or not. Once having got over the pangs of change, Mr. Briton will wonder how he put up with his old money for so long. And the change has got to be made as quickly as possible. Each year the change is put off makes it more costly to re-equip the nation for the new currency. Data processing machinery is coming into use so rapidly that the sooner the change is made the better. My guess is that a period of notice will be given to enable industry to make the necessary allowance for these changes to be prepared, and that it will be at least two years.

EVERY CRACKPOT in the country is putting forth his pet scheme for reform. The system which is most likely to be adopted involves the 10-shilling pound. A new pound would be created having the same value as the existing 10 shillings. This should not cause too great an upheaval, as it has been done quite successfully in other countries. France has a New Franc and India a Naiha Paisa, as examples. As time goes on the word "new" would gradually drop out and the change would be complete.

The change to the New Pound would mainly involve a "one time only" adjustment in bank credits, face value of stocks and bonds, and the like. As the old pound would be worth exactly two of the new pounds, the calculations involved would be very simple.

The coinage would then have to be geared to the new pound. At present Britain has half-crowns, which would automatically become "quarters." No coin called a crown now exists, except in commemorative mintings. One would now become necessary, and would be a "half-pound" like the Canadian half dollar.

The present two-shilling piece (worth one-fifth of a New Pound) could easily be dispensed with, and disappear from the coinage. The existing shilling would be worth one-tenth of a New Pound, and would be the equivalent of a Canadian dime. The same with sixpence—one twentieth of a New Pound—the equivalent of a Canadian nickel. None of these coins would change its present value.

The only coins which would have their values changed, and then only slightly, would be the penny and halfpenny. The farthing has disappeared, to everybody's satisfaction. To complete the decimalization, the penny would become a 1/100 of a New Pound, but only five would equal the sixpence. The sixpence, of course, would have to be renamed, because it would really be worth only five of the new (and slightly more valuable) pence. South Africa renamed its coinage, using the rand and cent, and there is no reason why Britain could not do the same in this instance.

There seems to be a great desire to keep the halfpenny. It would be 1/200 of a New Pound and to express it would involve either a third place of decimals or an odd fraction. If Canada can do without the half-cent and still sell products (gasoline to the odd tenth-of-a-cent, canned milk at 2 for 35), there does not seem to be any reason for Britain not to cast out the halfpenny, and have done with fractions of a penny. Nobody regrets the going of the farthing.

ONE STEP towards improving the British paper money has already been completed. Some time ago the pound was reissued in a size similar to the Canadian dollar, and this month has seen a new 10-shilling note the size of the American dollar. The slight difference in size is said to help the blind distinguish between them — a noble idea. The £5 note has also been much reduced in size, now that it is a common denomination, and is legal tender.

Another item of speculation in the game of forecasting what British money will be like when it is decimalized, is the kind of metal the coins will be made from. Today Britain has no silver coins as such. What goes by the name of silver is really cupro-nickel, an alloy of copper and nickel. Although more inexpensive a metal than pure nickel, supro-nickel has distinct disadvantages. It tarnishes quickly and soon develops a rubbed appearance. There is a great deal of support for a pure nickel coinage, if silver or silver alloys are out of the questions for reasons of economy.

There is a coin in Britain which is the shape of the Canadian nickel, with two important differences. This is the "new" three-

penny bit, which isn't very new any more. You will find that it is made of copper, and is much thicker than the Canadian nickel. Hence it feels clumsy to Canadians. In the proposed plan I've been discussing it will be noticed that this 3d coin is not mentioned. It would be surplus if this or a similar plan were adopted. Perhaps a place will be found for the "nickel-shaped" coin in one of the other denominations.

Most people hope that something will come of all this talk, and that Britain's coinage will get a new look, based on the decimal system. One class will appreciate it, if no other. The hordes of schoolboys and girls of this and future generations will benefit. The time they waste learning pounds, shillings and pence at present can then be devoted to more important pursuits.

Who knows, maybe the British will go on to cast out their antiquated ton, which (believe it or not) contains 2,240 pounds. Then such anacronisms as a stone (14 lb.) and a quarter (28 lbs.) will disappear. Who knows? The day may come when the hundredweight will be exactly what it says, instead of the ridiculous 112 pounds!

This Energetic Pair Has No Trouble Finding

ADVENTURE IN LIVING

Victoria is a unique city. Everyone will concede, of course, its physical attractions, the beauty of its situation and environment, its views and lovely homes, its tree-lined avenues and drives, its gardens. But it has another quality. I honestly believe it has more quietly talented people to the square yard than any other place of the same size which one could name.

VIVIENNE CHADWICK discovers Esme and Howard Davis

You don't hear much about them. They carry on in their gifted ways unheralded and unsung, and are quite happy that it shall be so; but sometimes one runs into such a solid gold vein of artistry that one is happy to be permitted to let the light of day in upon it, and share it . . .

Esme and Howard Davis live at "Sea Borne Studio," 4[illegible]4 Hughes Road, one of those rustic lanes, winding and woodsy, which are all too rapidly disappearing from our modern scene. And as far as this reporter could discover, there is little or nothing in the artistic and constructive line which this quiet, friendly couple cannot do. And do surpassingly well.

Their home is one of those spacious older-type homes which lend themselves to imaginative remodelling and at the moment it is being completely refinished outside in half-logs. Howard's job!

He is glassing in and insulating a large entrance porch, too; has built an addition to house their cabin cruiser, "La Boheme," and the canoe he has made, and because their combined arts, crafts and hobbies threatened to engulf the home entirely, Esme has recently built, almost entirely with her own hands, a separate studio which sits at the end of a little twisting trail through the trees and now contains the multiple tools and products of her many years of practical and artistic training.

Mrs. Davis was born in Fontenay-sous-Bois, near Paris and took her ARCA degree, her several art scholarships, and acquired most of her industrial and teaching experience in London, England. Today her particular specialty is really beautiful manuscript illumination, an art which is now something of a rarity. She is trained in spinning, weaving, basketry and raffia work, in drawing and painting and general design, in which latter field she was for some eight years with a prominent English wall-paper studio, the description of whose work is a story in itself. She is experienced in lino-block cutting, fabric printing, glove-making, leather work, toy-making, modelling and casting, and elementary book-binding. The list is fabulous.

Walls of home and studio are hung with sensitively executed water colors, and with provocative abstracts which she contrives from many materials—leather, feathers, gilt and silver paper, plastic—and which she calls "needle paintings" because in most of them the basic design is stitched in wool or bright silks. They are original and effective and manage to be not in the last "arty" in the cheaper meaning of the word. Driftwood, dried grasses, pods and cones become decorative in a special fashion when made a part of her creative work.

She has several looms and is toying with the idea of constructing a small hand one, of a size which could be easily managed by hospital patients who need occupational therapy.

Balloons for Christmas decorations are one project occupying her at the moment . . . she blows them up, covers them with a starch mixture, winds them with glittering threads and what-not, and when the deal is dry and hard she deflates and removes the balloon . . . and is left with a gay, paper-thin tree ornament!

The studio is charming. Up some little steps, windows all 'round looking into the trees—you could be a hundred miles from anywhere—an old-fashioned Franklin stove for heating, and color from a pair of stained-glass doors, discarded from the Art Gallery, flooding the place even on the dullest day.

She was in England all during the war—in fact she was in London when the very first

—A Bill Boucher photo.

buzz-bomb hit, much too close for comfort, and during some of those years was handicraft instructor in a rehabilitation ward for the soldiers at Worthing Hospital, as well as in the Queen Alexandra Nursing Home for veterans of the First World War. And it was during these war-torn months of England's most bitter peril that she met her husband.

Howard Davis is a New Brunswick man, casual and modest about his work, but a perfectionist. And in a world of "planned obsolescence," where products of industry are so frequently tossed together with the deliberate idea that they shall not last, wherefore replacements must be bought—a poisonous theory if there ever was one!—it is a pleasure to run into genuine craftsmanship.

Howard is a technical draughtsman in the air survey division of the provincial government and is responsible for that bas-relief map of the province which was made available to the public a few years ago, which one sees in every real estate office, and which has a place in many private homes. However, his biggest chore in cartography has been his recently-completed official "land forms" map of B.C., which involved so many months of the close and concentrated work he most loves, that now it is finished he says he feels like a swimmer with no water left! He would like to do the maps for all of the Dominion.

This one was accomplished with the aid of nearly 200,000 air photos. Which is a lot of pictures and means a lot of flying. Each photo is 10 inches square and had to be reduced to half an inch, with every basic detail correctly shown, for the map. And in order that I should better understand the work, Mr. Davis produced a stereoscope and set it up for me on a card table under a strong light. In using this gadget, two of the photos are laid beneath it, side by side, and though one looks into it rather in the manner of that Victorian parlor plaything, the stereopticon, here one studies the reflection of the picture in twin mirrors . . . and immediately becomes aware of the third dimension. It's fascinating. And a far vaster view than obtained from a plane, because then one may observe only a relatively small area at a time, but in the stereoscope one looks down on miles and miles of hair-raising, knife-edged mountain ranges, glaciers, forests that look only like a little fuzzy moss, and peaks that soar to needle-points. On the whole, it's quite a province!

And Howard Davis found that he required months of intensive study of this subject, known as geomorphology, in order to interpret these photos and the clues they provided to geological formations, and to the effects of erosion by wind, water, frost and ice.

This type of thing has always been Howard's pet pigeon. In 1940 he was in the First Surgey Regiment of Artillery, and, though he didn't actually have much hope of getting it, he yearned mightily for a transfer to the Engineers. That was where he knew he could be really useful to the war effort. What to do?

He handed me two photographs. They were vaguely familiar and yet I couldn't place the cliffside town they showed. Somewhere, surely, on the south coast of England? Lightly-wooded slopes (not Dover, then), steep winding trails, a gas works on the outskirts, a castle in the distance beyond the city's buildings . . .

Howard grinned. "Just a model," he said, all smug in an off-hand sort of way, "made of wire netting, plaster and oddments. Painted up. Made it in a suitcase so I could pack it 'round and show it to the army brass!"

It worked, of course. It must have been beautifully done. So, with some moral support, he adds honestly, from friends who thought that square pegs shouldn't be in round holes, he got his transfer.

He is excellent at illustrating. He has done the inside cover maps for R. M. Patterson's book, "The Buffalo Head," recently so well reviewed by Gray Campbell in The Islander, and for another work I was shown a strip of 14 pen-and-ink sketches, each no larger than a postage stamp, depicting different phases of Eskimo life, each alive with mood, whether serene or violent. All his sketches have this quality.

A little booklet some four by six inches is filled with vivid impressions of English scenes during the war, one of them—the explosion of that same first doodle-bug. It hit at an intersection in the city. The artist, only yards away at the time, was knocked out by it but uninjured. (Esme wasn't far off, either. She says that knowing Howard was there, and never really expecting to find him alive, she was the first to arrive on the scene.) The little painting shows the terrific upward surge of dust from the ground, the lurid light on the further buildings and the start of their collapse, while the glass of a nearby window, as it is sucked outward by the vacuum, looks as if it could be picked off the page with the fingers.

When the war was over and these two came back to Howard's native Canada, they lived for

(Continued on Page 7

Here's Something No Holiday Home Should Lack

Here we are only a breath away from Christmas . . . Excitement mounts. Time lags for the little tots waiting for the visit of the old man with the white whiskers, but for adults – especially Mamas – time has wings. So many things to be done . . . shopping to finish, house to polish and cookies to be made.

Christmas Cookies

Since feasting is an integral part of Christmas we are continuing our theme of holiday food. Today the emphasis will be on cookies and such.

Of all the lovely rites of Christmas few hold more promise of pleasure than cookie making. This is one part of the holiday baking where the children can participate. It is a memory making feature.

Each family has its own cookie traditions . . . the angel cookies for tree hanging; Grandmother's shortbread that Father likes so well; the cherry slice and the good old Nanaimo Bars that are almost too rich for everyday fare but which we always make at Christmas time. We all like to make the "regulars" but what housewife doesn't like to get a recipe for something new?

Last year we were all making "strawberries," those very colorful confections that were perfect to dazzle up the cookie tray. Now there is a new version which is just as colorful but not quite so sweet. I'll give you the recipes for both.

LAST YEAR'S STRAWBERRIES . . . Mix one package strawberry jello with one (8 oz.) package fine or medium coconut. Mix well then add one tin sweetened condensed milk. Blend and chill in the refrigerator for an hour or so. Take out one teaspoon at a time and press into strawberry shapes. Place a second package of strawberry jello in a bowl and roll "strawberries" in this to coat well. Cut tiny leaves from green peel or green cherries and insert two at the top of each berry.

NEW VERSION STRAWBERRIES . . . eight ounces red glace cherries, one cup blanched almonds, one package fine or medium coconut (8 oz.), one egg white unbeaten and strawberry jello powder. Put the cherries

Dress-Up Cookie Selections . . . Featuring Chocolate Orange Sticks

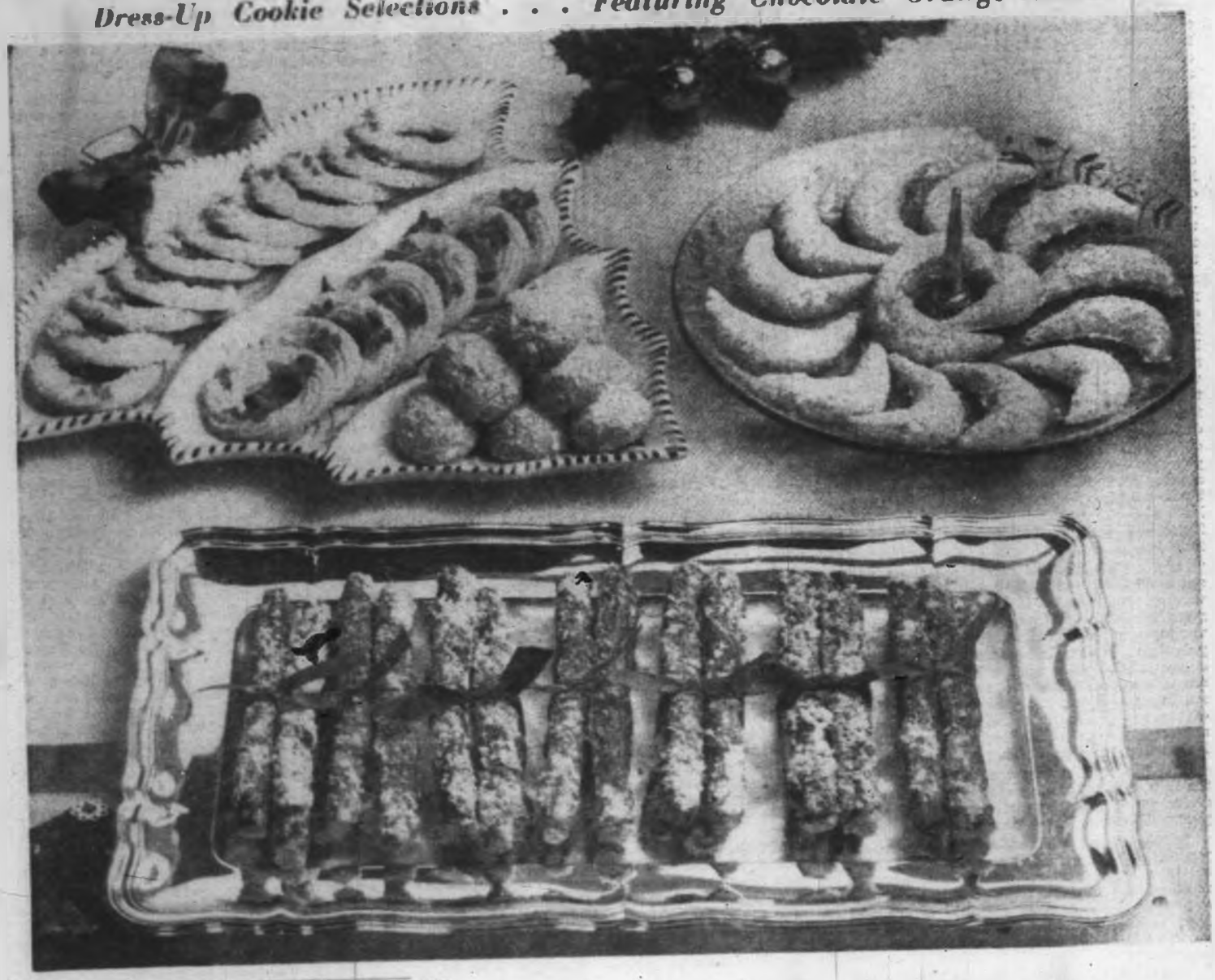

★ ★ ★ BRIDE'S CORNER ★ ★ ★

Christmas shopping all day? . . . Here is a quick-as-a-wink supper. The Menu . . .

All you need for the main dish is a can opener, a package of minute rice, a tin each of cream of mushroom soup and shrimps. Curry to taste. If "he" doesn't like curry just omit it. Fix the rice according to the directions on the package . . . time, about 10 minutes. Open the tins of mushroom soup and the shrimps. Drain the shrimps (save the liquid to thin down mixture if too thick). Mix soup and shrimps in a saucepan. Simmer and stir, add curry or seasoning of your choice. By the time the shrimp mixture is hot the rice will be ready. Make a mound of the rice on a platter, make a hollow in the centre of the rice with the back of a tablespoon and pour in the shrimps. Garnish with parsley or whatever greens you have in the crisper. Pass the chutney.

Curried Shrimp on Rice

Toasted French Bread

Tossed Green Salad

Fruit Cup . . . Beverage

Broil buttered wedges of French bread while you are fixing the shrimps and rice.

Men love to help (especially when they are newly married), so get "him" to set the table and fix the salad.

Open a tin of fruit salad for dessert.

★ ★ ★ ★ ★ ★ ★ ★ ★ ★ ★ ★ ★

Muriel Wilson's THOUGHT for FOOD

and almonds through the food chopper. Mix with the coconut and unbeaten egg white. Shape into strawberries with the fingers. Roll in strawberry jello powder. Make leaves for the tops with slivers of green glace cherries. Let these confections dry on a piece of wax paper before storing.

We think the next recipe is really new. It comes from Newfoundland. It was given me by a gal who hails from that province. Her name is Marguerite so I am going to call these little sweets "Marguerites." Here is how you make them. . . .

Put the contents of a tin of sweetened condensed milk into a bowl with two heaping tablespoons cocoa, a pinch of salt and enough finely crushed graham wafers to make a mixture that can be handled (about 18 double wafers). Shape into small balls then press a cherry into the centre. After inserting the cherry, re-roll to make well-shaped ball. You can use either glace or maraschino cherries. If you use the maraschino cherries see that they are well drained and dried. As an alternate centre you can use well-drained pineapple tidbits. Roll the balls in coconut or finely crushed nuts. Store in the refrigerator.

I make another kind of cherry balls by enclosing each cherry in rich pastry. Seal well. Bake on an ungreased cookie sheet in a hot oven (450°) until golden. While still hot, toss in a paper bag with sifted icing sugar to coat.

Extra company will cause no furore in a household where there is an adequate supply of cookies on hand. A fine kitchen helper when making cookies is a cookie press. This little gadget is inexpensive yet it is worth its weight in gold. From one batch of cookie dough you can make a dozen different shapes and each can be decorated differently.

OUR SPICY CHRISTMAS COOKIES can be made into wreaths, stars, sticks. Here is the recipe:

One cup butter or margarine, two-thirds cup sugar, one egg, one teaspoon vanilla, two-and-a-half cups flour and half a teaspoon pumpkin pie spice.

Pumpkin pie spice is a time saver which comes to us from the Spice Islands Kitchens . . . it is a blend of cinnamon, nutmeg, ginger, allspice, mace and cloves expertly balanced.

Now to mix our spicy cookies . . . Cream the butter or margarine and sugar thoroughly. Blend in the egg and vanilla. Sift the flour, measure and sift with the spice and a dash of salt. Combine it with the creamed mixture. Place dough in a cookie press.

To make Christmas wreaths use the star plate. Force the dough through to make circles on an ungreased cookie sheet. Press bits of red cherries and slivers of citron into the top of each wreath to simulate a cluster of holly berries and leaves. Bake in a 400°F oven until the cookies are set but not brown. Watch them closely as they burn easily. This amount makes about five dozen.

If you do not have a cookie press you can still make these delicious little cookies. The dough may be rolled into small balls between the palms of your hands then placed on an ungreased cookie sheet. Press half a glace cherry, a whole almond or a pecan half in the centre of each. Bake as above.

A variety of shapes enhances the appearance of your Christmas tray. **Chocolate Orange Sticks** are delicious and brand new. . . One cup soft butter or margarine, one-half cup sifted powdered sugar, one teaspoon vanilla, sift flour, measure and sift with salt. Add to creamed mixture. Blend well. Break off small pieces of dough and roll into pencil shaped sticks about four inches long. Place on ungreased baking sheet and bake in a 325°F oven for about 25 minutes or until lightly browned.

And now for the fancy part . . . Melt one 6½-oz. package chocolate chips and two tablespoons milk over hot water, stirring until smooth. Arrange the cookie sticks on a piece of wax paper, close together but not touching. Using a pastry brush, paint the tops of the sticks with the melted chocolate. Have ready a mixture of one tablespoon sugar and one teaspoon Spice Islands pre-grated dehydrated orange peel. While the chocolate is still soft sprinkle with the fragrant sugar-orange peel mix. Allow to stand until the chocolate is firm.

Our last recipe is for a rich, colorful slice . . . Cherry-Coconut. This is an "oldie", a traditional confection in the Wilson family.

Cherry-Coconut Slice . . . Mix one cup sifted all purpose flour with one-half cup butter and two tablespoons icing sugar. Blend well and press into greased 9x9-inch pan. Partially bake in a pre-heated 350°F oven for 10 minutes. Topping . . . mix one-and-a-half cups light brown sugar, two well beaten eggs, one-half cup chopped walnuts, one 6-oz. bottle red maraschino cherries drained and cut, two rings green pineapple cut in pieces, one-half cup medium cut coconut, two tablespoons flour, half a teaspoon baking powder and half a teaspoon of almond extract. Mix well and spread over partially cooked base. Return to oven and bake 25 to 30 minutes or until nicely brown. When cold, frost with cherry icing made with confectioner's sugar and the maraschino cherry juice. To serve cut in squares.

ADVENTURE in LIVING

Continued from Page 5

3½ years on Galiano Island, where they built their own log house, living in a tent until it was finished. They moved to Vancouver Island in '49, and it was largely with the help and encouragement of his friend, Gerald S. Andrews, surveyor-general for B.C., that Howard presently made the government connection which has been so right for his special talents.

They both do fine wood carving. "Just a little bit of kindling," says Howard . . . but it isn't, now. It's a paper knife with a quite lovely woman's figure for a handle. And if you happen to be on their list of favored correspondents, you just might receive a letter in a rather unique envelope, whose surface is entirely devoted to a pen-and-ink and water color painting, finished off with protective wax crayon, and the name and address on a little ornamental scroll in a corner. Some four or five thousand of these have gone to various destinations around the world. Esme cherishes her hoard. She says she rescued a lot more from the waste-basket, too, because her husband had thought they weren't good enough to send. Actually they are all beautifully done.

Around the Davis studio the woods are alive with birds and these are neither wild nor tame, merely friendly. They seem to look on Howard, particularly, as a second Francis of Assisi. A wren will fly to him as he gardens, sit on his shoulder, and even try to follow him into the house. And that shy, timid, little blur of energy, the humming-bird, has been known to come to him and perch upon an outstretched finger. Which is enough, one would think, to give most people a swelled head!

But not neither of these two, I imagine. They are quietly content with their treed acres, their cabin cruiser, their cherished spaniel Teddy, who is a telephone fanatic . . . he goes slightly mad if no one answers immediately it rings and tries to cope with the call himself . . . and with the many varied phases of their work and recreation. The other day, for instance, after Victoria's terrific storm, they got up before daylight and went out to the beach for "loot."

And as this writer considers beachcombing to be an ancient and honorable profession and one of the world's most rewarding activities, she salutes the Davises and hopes they found a mass of "sea-borne" treasure!

'Fire!' Yelled the Helpful Neighbors . . .

CONSPIRACY? YES;

Without water supply, hydrants or even a volunteer fire department, a dwelling fire in the country is something to be dreaded. Which is why terror gripped the ample bosom of Mrs. Louise Laidlaw on the afternoon of March 23, 1931, when she and her friend, Mrs. Jones, returning from a quiet walk, caught the shouted warning of her near neighbor, Tom Defries.

"Fire!" he was yelling. "Your house is on fire!"

Mrs. Laidlaw, carrying her baby in her arms, thought it lucky the child hadn't been left in its crib while she and her friend went for a walk. It was on the child's account and because of Mrs. Jones' poor health that neither woman was of much help in putting out the fire.

The little frame dwelling so narrowly saved from destruction was a mere 14 by 24, consisting of a kitchen, that also served as a living room, and one bedroom. Adjoining was a garage, and a shed-bedroom where a hired man sometimes slept.

After a busy 20 minutes fighting the fire, the two men who had worked with such a will were thanked for their help and departed to their homes, while Mrs. Laidlaw started to straighten things up in the flooded kitchen. The fire, according to Defries and Poppell, seemed to be mainly around the kitchen stove.

Half an hour later Mrs. Laidlaw and her friend with the baby, went up to the mail box to see if there was any mail and while they were absent, in some extraordinary fashion, the fire broke out afresh. This time there was no saving the building. The windows blew out emitting sheets of flame and in a very few minutes the structure was blazing from end to end, finally collapsing.

By the end of an hour all that remained standing among the hot embers was the stark and fire-scarred chimney. The two women stayed with neighbors that night, and the next morning Mrs. Jones returned to her home in Vancouver.

The fire, of course, was a great blow to Mrs. Laidlaw but fortunately she had insurance, and the next day insurance adjustor Hector Mackenzie was on the scene from Vancouver. First he viewed the scene of the fire, then at a neighbors interview Mrs. Laidlaw.

It was lucky that among the few articles that Mrs. Laidlaw managed to salvage was her sewing machine, for in its drawer was an insurance policy.

Mackenzie asked to see it, and as he studied it a thoughtful look came over his face.

"Anything wrong?" asked Mrs. Laidlaw, as Mackenzie studied the form.

Mackenzie didn't know if there was anything wrong or not; seems he was acting for the Norwich Union who had issued a policy for $2,300 on the building and contents on March 17, five days before the fire. But the policy he'd been handed was one issued by the Stuyvesant Company of New York, covering furniture to the tune of $2,700. Most curious of all, it too had been issued on March 17.

"It's the Norwich Union policy I need," he told Mrs. Laidlaw as he handed back the policy.

"It could be in the mail," said Mrs. Laidlaw, and she was right. A trip to the mail box and she returned with the envelope that contained the Norwich Union policy. Mackenzie, with a quick eye for figures, noted the two policies added up to $5,000, the contents of the house alone being covered for $4,200. Of course she might have had a couple of Picassos. There was no knowing.

THE NEXT DAY in Vancouver he unburdened his suspicions to the deputy fire marshal, a 41-year-old Irishman called Bill Walker whose job it was to stick around in the wake of fire departments the province over. He was helped in his judgment, by the way, by a previous 15 years service in the B.C. Provincial Police.

After listening to Mackenzie's story, the next day he went out to Langley and saw Mrs. Laidlaw. Just as a matter of routine he took her signed statement about the conflagration and got a rough idea as to what she'd lost in the blaze. Apparently the loss ranged from crockery and kitchenware to expensive water colors, a $250 set of engineering books, a nine-by-nine hand-made Mirzapore rug she'd bought in India (worth $250), a unique 12-piece tortoise shell toilet set she got in Japan for $60, and a variety of hats, shoes, dresses, lingerie, blankets, sheets, and last but not least a couple of degrees from Oxford University rolled up in a round japanned tin container. Some of the dresses, she told Walker, had cost her $75 each.

EX-B.C. FIRE MARSHAL W. A. "BILL" WALKER . . . hero of the tale.

All that had been saved was the sewing machine and a few unimportant odds and ends, moved out between the first and second outbreaks of fire.

Walker probed through the cold, charred debris, but found only the remains of a few heat-twisted pots and pans, the pump from the kitchen sink, the kitchen range.

"Funny," he thought, "no trace of crockery, and no sign of the tin case that held the rolled up documents."

One of the articles that made up the tortoise-shell set was a button hook, and there was no sign of the metal end. There had been a leather trunk full of valuable books, a trunk with brass-bound corners, and castors on the bottom. No brass corners, no trace of castors in the ashes.

Keeping his own counsel, Walker waited out the period till Mrs. Laidlaw filed her sworn statement of loss, which she did a few days later, on March 31. When he had run his eye up and down the very comprehensive list, Walker went into action, and in the days that followed he worked almost the clock round, making every minute count.

First he interviewed the people in the insurance offices that had waited on Mrs. Laidlaw on March 17 and got this much: She had been accompanied to the Norwich Union agency at midday by a stocky, middle-aged man with graying hair who turned out to be Alf Jones, husband of Mrs. Laidlaw's companion at Langley the day of the fire.

At the Stuyvesant office Mrs. Laidlaw was alone, and the visits to the two offices were only 15 minutes apart. Fifteen minutes between policies—and she'd told Walker that after taking out the first policy, it was later in the afternoon, after she'd talked the matter over with friends and they told her she hadn't enough coverage, that she took out the second policy.

AT THE NORWICH UNION office a stenographer who took Mrs. Laidlaw's application asked casually, "Has your house a brick chimney?" something she said she never asked once in 500 times. Mrs. Laidlaw's answer was in the affirmative.

But Mrs. Laidlaw didn't have a brick chimney on March 17; the indefatigable Walker discovered a carpenter who was at the Laidlaw house on March 19 laying out his materials, who returned the next day and built the chimney—in one day.

Was this to keep the application in line? Or did a chimney provide an excuse for a fire? Time would tell.

Next Walker applied himself to the fire and how it started, and was interesting that Mrs. Laidlaw had bought two gallons of coal oil the day before the fire to fill her lamps.

Did she set the blaze in the kitchen, then hurry after Mrs. Jones? All would have been well if the too observant Poppell hadn't noticed the smoke. Then when he and his fellow firefighter, Defries, left the scene, Mrs. Laidlaw made sure of the next attempt, while she and Mrs. Jones went to the mailbox.

With nothing much to be gained by this conjecture, Walker knew now his main objective was to find out where the stuff went that Mrs. Laidlaw described in her claim sheet. He was positive it wasn't consumed in the fire. After a consultation with Langley's Chief of Police Bob Macklin, Walker's steps finally took him to the CNR station at Fort Langley where from Station Agent McGill he learned something interesting. Seems a young man expressed a small leather trunk, a well-filled Gladstone bag and a leather suitcase to Vancouver the morning of March 23—the morning of the fire. He didn't have money enough to pay for the expressage so C.O.D.'d the articles to himself at Vancouver, and got an identity slip. His name was Laidlaw, and he was Mrs. Laidlaw's brother-in-law.

Later at the Vancouver CNR office Walker learned that the goods had been picked up two days after the fire; and the man who picked them up was remembered as a stockily built man of middle age. The description fitted Alf Jones, who'd accompanied Mrs. Laidlaw to the Norwich Union office. He had signed for the bags as Morgan.

It was on March 31, a week after the fire that Mrs. Laidlaw filed her sworn "proof of loss" statement, a yard-long inventory of goods destroyed in the fire, with an estimated value of slightly over $6,000.

MEANTIME WALKER had still been working, and with the co-operation of Chief Macklin and the Vancouver and New Westminster police, learned this much:

Mrs. Louise Laidlaw (whose husband was working in India with a mercantile firm) had lived at Langley about seven months, and just before buying the property there had lived with the Jones when they ran a hotel in New West-

e country is
he afternoon
uted warning

people in the to
d on Mrs. Laidlaw
ch: She had been
Union agency at
ed man with grey
Alf Jones, husband
t Langley the day

Mrs. Laidlaw was
o offices were only
minutes between
r that after taking
r in the afternoon,
over with friends
enough coverage,
olley.

N office a storage
s application asked
brick chimney?"
asked once in 500
ver was in the

ve a brick chimney
Walker discovered
Laidlaw home on
rick, who returned
imney—in one day.
ication in line" Or
se for a fire? Time

elf to the fire and
eresting that Mrs.
ons of coal oil the
lamps.
kitchen, then hurry
have been well if
hadn't noticed the
fellow firefighter,
Laidlaw made sure
he and Mrs. Jones

gained by this con-
main objective was
cent that Mrs. Laid-
eet. He was positive
e. After a consulta-
Police Bob Macklin
him to the CNR
from Station Agent
interesting. Seems
all leather trunk, a
a leather suitcase
of March 23—the
didn't have money
sage so C.O.D.'d the
ouver, and got an
Laidlaw, and he was

CNR office Walker
been picked up two
an who picked them
ockily built man of
fitted Alf Jones
law to the Norwich
d for the bags as

week after the fire,
worn "proof of loss"
ntory of goods de-
estimated value of

d still been working,
Chief Macklin and
Westminster police,

hose husband was
ercantile firm) had
n months, and just
there had lived with
hotel in New West-

. . . and Rushed to Put It Out

ES; BUT ARSON, NO

The women were only a couple of hundred yards from Mrs. Laidlaw's modest cottage, on rural Tocentine Road, four miles west of the town of Langley, when, sure enough, they caught the sight of smoke billowing from a kitchen window.

In quick time Defries and another neighbor, John Poppell, broke in the locked kitchen door and with a succession of buckets of water from a nearby brimming ditch got the fire out.

By CECIL CLARK

Illustrated
By JOAN M. SMITH

minister. There she had also met Mrs. Jones' sister, a Mrs. Doubleday. The Jones and Doubledays were now living in Vancouver, Jones on 11th Avenue, the Doubledays on Helmcken.

Jones had a history of freewheeling insurance deals both in Washington and B.C., which gave Walker the thought that he'd steered Mrs. Laidlaw into an arson scheme.

As Jones had picked up the bags in Vancouver, there was just a chance that they were at his house.

After a lot of painstaking enquiries Walker managed to dig up the name of the transfer company that took them from the express office, and when he nailed down the driver, got the clue he wanted. The freight went to the Jones house. The plot was thickening.

It was that afternoon that Bill Walker, along with Chief Macklin and City Detective C. P. Walker, armed with a search warrant, descended on the Jones residence. The Jones were in, and Mrs. Laidlaw chatting with them. All expressed surprise at the roof-to-cellar search that went on, and finally the police apologetically took their leave. But not to go home.

At a fast clip their police car was headed for the Doubleday house. There they found not only Mrs. Doubleday but also the suitcases, and three trunks.

One of the trunks even had brass corners, and castors on the bottom!

When they were opened everything they contained was found to have been mentioned in the claim sheet — blankets, sheets, hats, dresses, lingerie, even the Mirzapore rug, the water colors, right down to the Oxford degree in the tin container.

The trunks, they discovered, had been brought in from Langley by Mrs. Laidlaw's brother-in-law in Mrs. Laidlaw's car. Which hadn't been licensed that year up to March 19, which was the night the trunks were brought to Vancouver. Brought first to the Jones' house, then later moved to the Doubledays'.

WHILE THE INVESTIGATORS were going through the trunks and suitcases, the phone rang and Walker motioned to Mrs. Doubleday to answer it. As she did so, he followed her and held his head close to the phone.

"Is that you, girly?" said a voice at the other end.

"Yes, it's me, Alf," said Mrs. Doubleday. Alf. It was Jones.

"Is everything alright?" Walker heard the man at the other end.

"No, it isn't!" said Mrs. Doubleday snappishly. "The house is full . . . full of cops. What's this you've got me into?"

Walker couldn't hear what was said, but Mrs. Doubleday replied:

"The detectives are here and they've found all these things."

Suddenly there was an audible click; Mr. Jones had decided to hang up.

It wasn't long after that that Mrs. Laidlaw was charged with setting fire to her house, and in addition coupled with Alf Jones in a conspiracy charge.

The arson case came up that June at New Westminster before Mr. Justice Murphy. Tommy Selkirk of New Westminster acted for the Crown, and Alec Henderson, KC, defended. At the end of a three-day trial, which featured over 80 exhibits, the jury said "Not Guilty!"

In view of the acquittal Alec Henderson strove manfully to have the conspiracy charge withdrawn, but City Prosecutor Oscar Orr couldn't see it. Neither could Attorney General Harry Pooley to whom the defence appealed.

At the Vancouver preliminary of Jones and Laidlaw, Mrs. Jones, wife of the accused, was too ill to come to court and her testimony was taken at her home. As she spoke, two canaries in a nearby cage trilled a pleasant accompaniment to her halting evidence. Orr glanced at them, then over to Fire Marshal Walker. Walker caught his understanding look. The canaries were supposed to have been burned in the fire!

COMMITTED FOR TRIAL before Mr. Justice Fisher, A. H. MacNeill prosecuted and again Alec Henderson went to bat for the insurance swindlers.

He raised the doctrine of **autrefois acquit**, and with the jury temporarily banished during the argument, flaunted the New Westminster record of acquittal in support. After long argument Judge Fisher dismissed the application and the trial proceeded.

Foot by foot the defense was beaten from one line of defence to another. It was contended that all the articles mentioned in the claim had

Continued on Page 12

For Victorians a Christmas-Time Treat

By BERT BINNY

PANTOMIME'S BACK!

This year we are to have a pantomime right here in Victoria!

It goes on at the Sirocco on the evenings of Dec. 21, 22, 23 and 26 with afternoon performances on Dec. 23 and 26.

Quite a few years have gone by since Reginald Hincks staged pantomimes in these parts and the return of this honored form of theatrical art is very welcome.

Actually I imagine that the purists could argue that the upcoming "Toad of Toad Hall" does not altogether conform to the prescribed pantomime form. In this they are doubtless right: but form is not, after all, all-important. Entertainment value is and this "Toad" would seem to have it in full measure. Anyway, if there ever was a theatrical form which was dictated by audiences rather than authors, pantomime is it.

"Toad of Toad Hall" is a dramatization of Kenneth Graham's "The Wind in the Willows." There never has been a writer who read more clearly the thoughts of the young and the very young. Those who have given themselves the sheer joy of reading his "Dream Days" and "The Golden Age" will know exactly what I mean. Those who remember that the famous "Reluctant Dragon" was a Graham creation will gain an insight. And, should you also have gone through that little gem of literature, "The Headswoman," you will be able to testify to Mr. Graham's sure literary touch, to his powers of expression and, above all, to his whimsical, tongue-in-the-cheek good humor.

Nor is this all.

Pelion is indeed piled upon Ossa in a literary kind of way for the dramatist is none other than Alan Alexander Milne the originator of "Christopher Robin," "Winnie the Pooh," "Eeyore," "Roo" and all the rest from "When We Were Very Young," "The House at Pooh Corner" and so on.

Thus, knowing Mr. Graham and Mr. Milne, to say that "Toad of Toad Hall" is a show "for children of all ages" would be highly unoriginal but remarkably true. Both the characters created by Mr. Graham and those of Mr. Milne have found as many or more friends and admirers among adults as among youngsters.

"Toad" is being directed by Tony Burton whose successes here in the Schools' Drama Festival have been outstanding, as, for instance, with "Beauty and the Beast." As a matter of fact, Mr. Burton produced "Toad" for the Theatre Guild a year or two back and it was immensely popular.

Some of Victoria's very best performers are to appear in the latest edition of "Toad," too, such as John Martin, who is the rather cranky "Mr. Badger," Michael Williams who is "Water Rat," Margaret Johnston who plays the somewhat sleepy and introspective "Mole," Cliff Clarke as the bombastic but nevertheless golden hearted "Toad."

Pert, young Pam Robert who made a promising theatrical debut in the Theatre Guild's "Picnic" is the "Chief Weasel" and Bernie Wachter, seen very recently in the Guild's "Visit to a Small Planet," will play "Alfred" and double as the "Policeman." Actress Ramona McLean also plays two roles, those of the "Nurse" and, later on, the "Washerwoman." Hew Gwynne is the "Usher" and Tony Hubner is the "Judge." Richa Golby plays "Marigold" just as she did for the Theatre Guild a few years back. "Marigold" is growing up.

And, in addition to the Badger, the Water Rat, the Mole and the Chief Weasel, there is quite a collection of other fauna, mostly rabbits.

Youthful and talented dancer, Ceredwyn Richards, is the "Little Fieldmouse." This figures. Fieldmice are not heavyweights and neither is Ceredwyn.

"Lucy Rabbit" is Jean Smyth and "Harold Rabbit" — probably a relation — is David Richards. The "White Rabbit" (shades of "Alice in Wonderland!") and "Mama Rabbit" are both portrayed by Vivian Briggs. Of course, it is not impossible that "Mama Rabbit" and the "White Rabbit" are one and the same. The program doesn't elucidate.

Hew Gwynne has charge of music and Vivian Briggs, besides discharging the roles of two rabbits, is the choreographer.

Whether or no "Toad of Toad Hall" will ever become a part of folklore is hard to say but it is as likely to achieve immortality through its use as a pantomime as by any other means.

The story of pantomimes, even in the restricted sense of the traditional Christmas entertainments, is quite confused. Time was when they were largely concerned with the classics of mythology but, roughly at the beginning of the 19th century, fairy stories began to take over — not, when all is said and done, too radical a transition. At about the same time the openings changed also and became extravaganzas or popular burlesques and the now traditional "principal boy" — always an actress — came into vogue.

The Victorian era, as might be expected, softened down the burlesque but retained both the principal boy and the fairy story. Pantomime troupes of dancers acted dramatized fairy tales, prominent among them the Vokes family who, both in England and America, "set the claims of the fairy tale high and made an attempt to keep the humor within its limits." They flourished from 1861 to 1884 with Rosina Vokes — a principal boy — "the pick of the bunch," in the words of a contemporary critic.

Late in the century Augustus Harris started a fashion which substituted casts of variety artists for theatrical companies. But again the fairy tale was retained along with such institutions as the "Dame" — always a man — and the principal boy, still and always a girl. Actually, the antecedents of the principal boy must surely go back at least as far as the time of Nell Gwynne ". . . best of all when she comes in like a young gallant" (Pepys).

"Cinderella" is better remembered as a pantomime than as an opera though the main part of its plot is lifted entire from Rossini's "La Cenerentola." "Babes in the Wood," "Red Riding Hood," "Aladdin" and "Mother Goose" are other famous pantomimes derived from famous yarns. The pantomime stage as well as the literary capacities of Daniel Defoe has contributed to the long life of "Robinson Crusoe." "Bluebeard," in reality a legend of France, is more often taken as the 1002nd Arabian Nights' Entertainment, one more feather in the inventive cap of Scheherazade. Why? Because Christmas pantomime decreed that it be so.

Ah, yes! The Christmas pantomime has made a solid contribution to the theatre but, above all, it has brought happiness to millions upon millions of youngsters and, without doubt, parents too!

This is a wondrous but well deserved reputation. Long may it live!

Symphony Personality: Clifford Haslam

By MARGARET WILLIAMS

VICTORIA-BORN FRENCH HORN

Born in Victoria in 1933, Clifford Haslam plays French horn with the Victoria Symphony Orchestra, which he joined in 1952.

Clifford began playing cornet with the Greater Victoria Schools Band under Al Peacott and in the Victoria High School band. In June, 1950, he joined the RCN band and a year later was asked to go on horn. His initial instructor, Paul Lothet, has been principal horn player in the Naden band for ten years. He studied also with Douglas Kent, of the Vancouver Symphony, and later with the noted Hans Stelzner, of Salzburg, who was for a time in Victoria.

The French horn, or waldhorn, as it is known in Germany, is one of the most valuable and difficult wind instruments of the orchestra. Its origin must be sought in prehistoric times, when, by breaking off the tip of a short animal horn, one or at best two notes were obtained. In classic Greece the Egyptian, Assyrian, and Semitic races were using wind instruments of wood and metal. In Roman times the horn was a small instrument like the medieval hunting horn.

In 1955 Clifford was doing a tour of duty aboard HMCS Ontario. It was a memorable trip, through the Kiel Canal. He recalls, particularly, the fabulous food in Copenhagen, especially the pastries, and the Danish beer! He toured the Carlsbourg brewery where they cap 126,000 bottles an hour. In Oslo the ship's band gave a concert in the town square.

In 1957 he married Kathleen Knox who was first violinist with the Victoria Symphony when they met. She has an extensive knowledge of music and was halfway through examinations for her LRSM when she had to give up because of a back injury.

The Haslams are a vital and charming couple. Life is never dull for them and their hobbies are numerous. They both love camping and fly fishing. Kathleen used to spend most of the time in the role of spectator until she obtained a pair of size four waders from the United States. Now she is right in there with her husband. She paints well in oils and is an expert weaver. She has, she says, mastered the art from the sheep's back to the loom! She has a loom and spinning wheel from Nova Scotia.

Clifford, a navy PO, plays also in horn quartets and loves this form of music. He gardens and reads extensively history and non-fiction. His latest hobby is photography and he prefers photographing flowers in color. He says photography and fishing make an excellent team. If the fish are not biting he takes pictures.

CLIFFORD HASLAM
. . . a navy bandsman
— Photo by Jill Porter.

By BERT BINNY

It is well within the memory of living man that a very widely known impresario by the name of Walt Disney brought into prominent focus two characters, a Formica and a Gryllidae.

These of course, are their family names: Mr. Disney failed to specify exactly what branch of the family could claim them.

He simply called them "The Grasshopper" and "The Ant."

Both Mr. Disney and Mr. Aesop and, indeed, many others, have sought to induce the human race to emulate other animals, usually considered to be of a lower order. It seems an odd and rather roundabout way of preaching moralities and ethics but there it is.

However, in the cases of the Grasshopper and the Ants, there is reason enough to assert that the former was treated with grave injustice. The latter were advanced as shining examples of such virtues as providence, industry, foresight, prudence—all the virtues.

Actually the ants had just one outstanding characteristic: they didn't know when to stop. They labored blindly on, their thoughts concentrated on themselves, and let everybody else go hang. They acted absolutely like automatons with nary a thought about the lighter, more pleasant aspects of life. I imagine that, if they ever hesitated in their ghastly grind, all they would be able to do would be to talk shop; uninteresting, boring and one-track-minded to the very end.

The Grasshopper, on the other hand, was a jolly fellow indeed. He brought mirth and music whithersoever he went. He fiddled and he danced and he sang and, although some instruction in voice production wouldn't have done him any harm, he must have brought light and laughter in many a place where gloom and weariness often prevailed.

For this he was thoroughly chewed out by the dour, granitic and rather pompous old Queen of the Ants. She took vast exception to his thesis that the world owed him a living.

Well, didn't it?

He was doing more for the world and his fellow beings in the way of promoting happiness and friendliness than all the entire, puritanical, self-centred tribe of ants put together.

So we can hoist a flag and quaff a toast in honor of those who ease our path through life by their art and spirit.

From Nova Scotia to Victoria

The Dancing Mathers Have Come a Long Way

QUITE RECENTLY there arrived in Victoria two people who are highly proficient in their chosen art—dancing. Such appearances as they have already made here have been enthusiastically acclaimed.

They are Jean and Harold Mather. During the seasons of 1959-60 and 1960-61 they were with the Buchta Dancers who appear on the Dominion network of the CBC with Don Messer's Jubilee.

In addition, Jean and Harold were with Buchta groups who have appeared at the Canadian National Exhibition, in Moncton, Montreal, Toronto, Calgary, Saskatoon, Winnipeg, Edmonton, Moose Jaw and Prince Albert.

They danced at 29 different places in the course of a five-week tour of Ontario and Quebec and have done innumerable shows in the home province of Nova Scotia.

Jean and Harold actually met at dancing school in England. They married in 1956 and daughter, Carol Ann, who is now four years old, is following in their dancing steps. Already Carol Ann is prepared to announce the list of dances which she considers in her repertoire.

"I have the Samba," she told me as if this was to be expected and not regarded as unusual. And then she added one or two more.

Jean and Harold came to Canada in November of 1958 and to Victoria this fall.

Jean started with ballet lessons at the age of five. She turned to ballroom dancing at 13.

"Previous training in ballet," she says, "is not essential but it is a great help in learning ballroom dancing."

Harold started dancing at 15, largely as a therapy for a broken leg.

"I can recommend it thoroughly!" he says.

Together they won the Maritime Amateur Dancing Championships in both 1959 and 1960 and placed second in the all-Canada championships in 1960. In Halifax they took all the trophies offered by their dance club, the Corte.

In June of this year both Jean and Harold were awarded teachers' certificates in ballroom dancing from the Maritime Conservatory of Music which is affiliated with Dalhousie University. In addition they hold certificates from the Imperial Society of Dancing Teachers and are members of the Canadian Dance Teachers' Association.

They have a healthy repertoire of dances, too, including Latin-American, ballroom, national, folk and square dances.

But their favorite of all is the Tango.

Everybody's Out of Step But Tony Dickason, Who Has Said

GOODBYE to TV

Our television set went on the fritz the other day and was towed away for major tests and repairs.

As far as this family is concerned, the electronic whizzes at the repair centre can keep testing and repairing until picture tubes are as outdated as Sanskrit.

Although this thinking may run contrary to the Great North American Way of Life, we have come to believe that while absence of TV won't make us a great family, it sure as shooting is making us a better family all round.

For the first time in years we are catching up with legitimate recreation — of the type that benefits the health; conversation, of the type that benefits both the mind and social contacts; and sleep, of the type that benefits parents nearing 40.

But even these points, we've discovered, are merely side issues. What really scores on the plus side is the seemingly new experience of being a "united" family once again.

At home entertainment can no longer be found by twirling a couple of dials and indulging in what we now term "sit satiation."

Let me point out that ours is an average household with few frills; just the necessities and a few luxuries that today are deemed necessities.

We have no basement TV room; our set sat in the living room. We have two radios, a batch of classical recordings and a piano which at long last is now in tune.

The result was that living room function was dictated by television. The piano gathered dust; radio was not turned on because it would interfere with TV programs, and the record player was just another piece of quiet furniture.

Also—and this we were forced to admit—when it comes to will power this family takes no top award. It was the line of least resistance to turn on TV, slump, and continue to slump until eyes looked like bloody Marys.

We weren't TV fanatics — the odd PTA meeting was wedged in of an evening—but we were mildly nuts without realizing it.

Lynda, 12, in grade seven, had been a superior student in earlier grades and showed promise of continuing the performance. She headed classes despite TV for a couple of years; then dropped back badly.

But in the short period the set has been

Continued on Page 13

Among Those Who Will Be Honored in Victoria's Centennial Year

A mother-and-son team and a mother-and-daughter team are on the list of Centennial Pioneers who will be honored on Victoria's 100th birthday next year.

The mother and daughter are Mrs. S. Lecocq Grant and Miss Evelyn Grant of Seattle.

The mother and son are Mrs. Frances Mary Morrison (who attended old Craigflower School, the daughter of Augustus Cox, lightkeeper at Beretos Island) and Thomas Emanuel Morrison, who started his career at 13 in the old lighthouse tender Quadra, and rose to be head of the department of transport at Victoria.

Mrs. Morrison's sister, Mrs. Pattie Alexander Haslim, first telegraph operator at Alberni, is also registered, making a nice little family group for the birthday party.

(To be eligible as a Centennial Pioneer, one must have been in the Greater Victoria area in 1887, or before. That year was chosen because it was Queen Victoria's Golden Jubilee and Victoria's 25th birthday as an incorporated city. The list will definitely close Dec. 31.)

James R. Mackenzie, a registered pioneer, recalls: "The Duke of Cornwall and York opened the first exhibition at the Willows. I played the pipes at that ceremony and was presented with a silver cup from the Duke, who later was King George V.

"When Lord and Lady Aberdeen visited Victoria they stayed at Government House. I played the pipes at the garden party in their honor. I also played at the opening of the Parliament Buildings in 1898, and was also a page boy for two sessions—played in the rotunda.

"I played the pipes at the unveiling of the Robert Burns memorial in Beacon Hill Park in 1909. I also played several times at dinners given by Hon. James Dunsmuir at Burleith; also played for Jessie MacLachlin in the Victoria Theatre at that time she was the Scottish prima donna.

"I was overseas with the 67th Western Scots in the First World War, and was piper of the first Boy's Brigade in Victoria, operated by Dr. John Campbell of the First Presbyterian Church."

MR. AND MRS. GEORGE DEANS . . . their granddaughters are registered.

Ernest Basil Watkins is a son of Charles Watkins, chief bookkeeper in the firm of Thomas Earle, long-time Victoria MP. Mr. Watkins' mother was Mary McMillan, daughter of Mayor H. E. McMillan. His aunt was Mrs. Thomas Basil Humphreys, a prominent early-day politician and member of the House.

The list reads like a who's who of early Victoria:

Miss Amy Stewart, daughter of Mr. and Mrs. J. Stewart, who arrived here in 1853 in the Norman Morison. Miss Stewart was born at Sea View Farm, which occupied the area of today's View Royal; Mr. William Woolcock, who lives with his sister in the Belleville Street cottage built by Capt. Lewis, who married a daughter of E. E. Langford; William John Smith, Mrs. Frank McMichael, Mrs. Hannah Knowles, daughter of Mr. and Mrs. Andrew Aaronson; Mrs. Hannah Dillabough, daughter of Mr. and Mrs. Benjamin Gonnason; Mrs. Minnie M. Blackstock and Mrs. Mary G. Elliott, granddaughters of George Deans, a Norman Morison passenger; Edward Marcotte, whose father grew the first strawberries in Saanich; W. H. Roberts of Sidney, grandson of Edwin Gough, who arrived in Nanaimo in the 1850s in the Princess Royal; Mrs. Eleanor A. McNeill, daughter of William Henry Kettle, an engineer in HMS Warspite, who like it so well here he took his discharge from the Royal Navy and settled in Victoria;

Dr. Joseph Douglas Hunter, grandson of Hon. John Robson, 1889-92 premier of British Columbia, and son of Joseph Hunter, engineer in charge of building the Esquimalt and Nanaimo Railway for Robert Dunsmuir, and himself a member of the Legislature, as was his son 25 years ago.

Arthur Douglas Crease, QC, son of Sir Henry Perling Pellew Crease of Pentrelew, first attorney-general of the United Crown Colony of British Columbia in 1866 and later a justice of the Supreme Court. Mr. Crease was named for Sir James Douglas, who was his godfather.

Two sons and two daughters of Col. Richard Wolfenden, who arrived with the Royal Engineers in the Thames City in 1859, and was later long-time Queen's Printer, are registered—Mrs. Duncan Robertson of Victoria, Mrs. Guy Constable of Creston, B.C., F. L. (Jack) Wolfenden of Santa Rosa and Victor Wolfenden of Vancouver.

Harry Barnard Sargison writes: "My grandfather Sargison brought his family to Victoria from Montreal, via San Francisco, in 1873. He had married, in Toronto, Miss Barnard, sister of Francis Jones Barnard, the Cariboo expressman. Grandfather went to Barkerville and became accountant for the F. J. Barnard Express. While my Dad and his younger brother, Harry Barnard Sargison, were crossing the Quesnel River on a flimsy sort of ferry Harry was

CONSPIRACY? YES; BUT ARSON, NO

Continued from Page 9

indeed been destroyed in the fire, but those found at the Doubleday house were duplicates. Mrs. Laidlaw, it was explained, having two small daughters, always bought everything in duplicate to please them, even to the tortoiseshell toilet set. One had been destroyed in the fire, the other stored at the Doubledays. In fact the defence produced a button hook that had been through a fire, and Tommy Selkirk, comparing it in court with the button hook found in a trunk at Doubleday's, showed that it didn't match.

The defence didn't go so far, however, to stress that half a dozen $50 water colors were duplicated, or the Oxford degrees . . . or the Mirzapore rug. If the dresses, nightgowns and lingerie were duplicates, for whom were they duplicated? Held up for court inspection they showed that they were obviously tailored for Mrs. Laidlaw's 60-inch girth!

No one could withold a flicker of sympathy for the fat, impassive, accused woman, when one of her 10-year-old daughters was ushered into the courtroom. The little girl was amazed to see present all the things which her mother had told her were destroyed in the fire. It was a rough move, but then crime is a rough business.

The verdict this time was "Guilty" and Mrs. Laidlaw went off to Kingston Penitentiary for two years, while her conniving partner, Alf Jones, went to New Westminster for a like period.

IN THE THIRTY YEARS that have since elapsed, practically all who figured in the case are now dead, including Judges Murphy and Fisher, Chief Macklin, Alex Henderson, Tommy Selkirk and of course, Harry Pooley.

Some of course are still around, like Oscar Orr, now a Vancouver magistrate, and a 71-year-old Langley farmer called William A. Walker, who retired six years ago as B.C. fire marshal. No longer interested in would-be arsonists, Bill is now running a 35-acre farm on the Medd Road over in Langley, not far away from where, 30 years ago, he sifted through the ashes of a house wondering why no broken crockery was in evidence—a vagrant thought that he built up into the celebrated case of Laidlaw and Jones.

I say celebrated, for the story illustrated an unusual legal angle. It was perhaps the only case on record where a person acquitted of the main charge, was later convicted of conspiring to commit it!

NOTE: Names, other than those of police, lawyers and judges, are changed to avoid embarrassment.

SONS and DAUGHTERS OF THE PIONEERS

LADY SARAH CREASE and

SIR HENRY R. P. CREASE . . . their son Arthur is on the guest list.

JOHN ROBSON . . . fiery politician and one-time editor of The Colonist, whose grandson is invited.

CHARLES E. REDFERN one-time mayor of Victoria . . . four of his children are on the birthday list.

By
J. K. NESBITT

knocked overboard by an excited horse and was drowned. I carry the boy's name . . ."

Miss Letitia Martyn (Tiny) Montieth, granddaughter of Capt. Barkeley Good, of Her Majesty's 25th Regiment; Mrs. Roger Monteith, granddaughter of Thomas Skinner, who arrived in the Norman Morison; Mrs. Grace Blyth of Langley, granddaughter of William Millington, a Norman Morison passenger; Franz Louis Wille; Mrs. Annie E. Clyde; Miss Lucy Vickers; John Arthur Creed; George A. Burns, son of mine host at the famous old Burns House in Bastion Square; Walter Calwell; Mrs. O. R. Blandy and Frank V. Miller of Victoria and James C. Miller of Mission, whose father was Munro Miller; Miss Margaret J. Lindsay Nickson of Sechelt and her sister, Mrs. A. F. Paddon of North Vancouver, daughters of John Joseph Nickson, who built the Esquimalt and Nanaimo Railway bridges and the old Elk Lake waterworks.

Two further children of Mayor Charles E. Redfern are now on the list—Mrs. A. E. Redfern of London and George Henry Redfern of Salem, Oregon.

Miss Florence Elizabeth Creeden, whose mother was a Cathcart; Will York, whose father, Joseph York, arrived here in 1862 in the "bride-ship" Tynemouth, a fellow passenger being Charles E. Redfern.

Mrs. Ellen Owen, daughter of old-time Victoria brewer Henry Fairall; M. Leo Sweeney of Vancouver, who came from Ontario with his Newfoundland-born parents, pioneer cooper Michael Sweeney and Mrs. Sweeney; Mrs. Kate Pound of Seattle, daughter of Mr. and Mrs. George Logan, the latter being Ann Lindlater, who came here in 1864.

Mrs. Zealandia (Zella) Irene Fawcett, born in Honolulu, who arrived here in April of 1887 with her parents, Mr. and Mrs. J. W. Carter; her husband's father was historian Edgar Fawcett.

Charles Moore, nephew of Dr. McNaughton Jones, first medical officer at William Head quarantine station, registering from Creston, writes: "In my early days I was a boy assistant to Sir Matthew Baillie Begbie's head gardener—after school—and got $3 a week."

Mr. and Mrs. George Robinson: Mr. Robinson's grandfather reached Nanaimo in the 1850s in the Princess Royal and Mrs. Robinson's grandfather was Peter Irvine, who came here in 1856 as shoemaker for the Hudson's Bay Company.

H. A. Humber and Dr. Frank Humber of Vancouver, sons of brickyard contractor Maurice Lake Humber; Walter Bull and Mrs. J. P. Noury, daughter of Jonas Throup, who went to Sooke in 1862.

GOODBYE to TV

Continued from Page 11

gone we are delighted to discover she actually enjoys study and homework. It is not now a question of rushing through homework to watch a particular program, or to "con" parents into letting her scribble "something that's easy" with textbooks on her lap while lounging on the settee watching underarm ads and canned slaughter.

And we've entered into her schoolwork with her. Darned interesting stuff they teach in grade seven these days. I might even learn fractions.

Our two-year-old, Grae, thought all "hosses" were about two and a half inches high. When he saw his first horse "live" during a country visit he broke into cries of alarm.

He was learning away out of proportion at an age when proportional training is the basis for balance in later years.

And there is no longer trouble getting Lynda to bed at a reasonable hour.

"Why can't I stay up and watch the end of the movie?" was the old query.

I had given up giving sensible answers to that one, like the need of rest for a growing child, and latterly had started providing idiotic reasons such as "because of the rust on the ball bearings."

Lynda hasn't yet asked to stay up to hear the final movement of Beethoven's Fifth, but if she ever does I think we'll be inclined to say yes.

And absence of the set has eliminated that irritating whine, "I'm bored, there's nothing on TV."

Now she gets out on her bike, visits beaches and parks and takes part in sports voluntarily which previously she engaged in only under pressure of school authorities.

Lynda is also picking up a broader appreciation of music, from greater use of records and radio. Music, after all, is hardly a TV spectator sport. You listen to music, don't watch it.

It's a distinct pleasure to an aging heart to hear her say of Miller and Goodman, "Gee Daddy, that's neat. What is it?"

Books aren't being rediscovered in our home, for there are heaps of them around. But they are now being read, not from boredom, but from genuine interest. One of my own little chores for years has been reviewing books. I'm currently reviewing more books than ever before and (crossed fingers) doing a better job.

Heck, we are even utilizing that much neglected civic centre, the public library.

Yesterday, to top it all, we went for a walk together, a good 15-block meander. There were children playing outdoors but not one adult was encountered walking, not one! They certainly were not all at home watching television, but their absence indicated mechanization to the point where a simple pleasure—a walk—is a thing of the past.

Recreation, as exemplified by television today, seemingly must be "built in." Tragic.

One more point — meals. They are now taken together without rush, or one member plunging into the living room with precariously balanced dish or dishes to watch coaxial gymnastics.

What's going to happen to our TV?

I'm giving it to my mother-in-law. She doesn't care what's going on in the world anyway.

Find the Frontier . . . *. . . You'll Find a Scot*

HERE WAS A RUGGED BREED

By JOHN SHAW

THORN APPLE TREE, by Grace Campbell. Collins. $3.

This is the 18th printing of a short Canadian novel, **Thorn-Apple Tree**, justified by demand undoubtedly but more so for the classic simplicity of style and characterization. Moreover, the story moves swiftly. It isn't distinguished by plot. But it has a moving quality, an excitement and a warmth that are reminiscent of other distinguished Canadian western writers, like the late Marjorie Pickthall and the late Mazo de la Roche.

About a year ago this reviewer read J. Owen McNamara's **Fireweed Bay**, the Stockton prize-winning novel published serially by Maclean's Magazine and in book form by McClelland and Stewart.

His characterization, too, was adroitly done, and for the type of story it was particularly needed because of the psychological overtones. Every now and then one finds such agreeable structure in the developing Canadian literature, perhaps particularly from Quebec.

But Mrs. Campbell's little gem is unique because it is a true story of her own family's early days in Glengarry, Ont. They were a rugged breed, those men and women out of Inverness-shire, faithful to King George and fighters for the cause of the United Empire Loyalists.

The gently-reared Fairlie, who preferred life with her Michael on the frontier, to the sheltered luxury of her uncle's home in Scotland, was a fighter, too. She faced her problems with high courage. There's a stubborn strain in the Scot.

". . . a simple, heart-warming tale," said the New York Herald-Tribune reviewer. "With an austerity of expression which holds clear rhythms of poetry, she brings to life the color and drama of pioneer existence in the early 19th century."

Her narrative flows smoothly, the incidents free of embellishments of sentimentality or artificial conflict as climax, although there is conflict here, and an effectively gratifying climax. Her characters become people of flesh and blood through the virtue of their own integrity. Individually and as a group they build a pattern of a period.

Of all the characters of her tale, he who is caste in the role of villain is possibly the most impressive. Red Hugh isn't a villainous villain. He is a man of strange conflicts, a rebel, a violent, quarrelsome Highlander whose nature, in a different setting and different circumstances could have made him heroic.

Mrs. Campbell's novel, first published in 1942, is illustrated by 15 charming woodcuts by Franklin Carmichael, RCA, OSA—a felicitous choice.

To Alexander Grant, her father, Mrs. Campbell's story is dedicated, and undoubtedly his qualities have helped to mould the characters of **Thorn Apple Tree**. The title is symbolic. One wonders if, in fact, he is not the gallant, loved and loving parent who takes Michael to the site he had wanted for his own home and convinces his son that here he should build permanently and forego, if not forget, the excitements of the farther frontiers, the Indians who have become the young man's friends, and the Calling River.

ELSA: Loving Lioness

Elsa is the lioness who lived in two worlds — her own world of the wild and the world of humans, to certain of whom she formed a deep attachment. Elsa, alas, is dead now, but her unique story first came to light in *Born Free*, a book by Joy Adamson, the wife of a Kenya game warden. In *Living Free* Mrs. Adamson continues the story to the time of Elsa's death. The second book is even more gripping than the first.

NEW BOOKS and AUTHORS

SHE LIVED IN TWO WORLDS

LIVING FREE, by Joy Adamson. New York: Harcourt, Brace & World, Inc. 161 pages. $3.95.

If you read **Born Free**, you will recall that Elsa was raised by the Adamsons virtually as a member of the family, and had to be taught how to hunt her own food. The book ended with her taking a lion of the bush to mate. By all known criteria of animal behavior, Elsa should then have "gone wild" with her mate.

But she didn't: her ties with the Adamsons were too strong.

In this book Mrs. Adamson relates how Elsa returned after the mating and resumed her stay with the family, broken only by occasional forays into the bush when lions roared. When her time finally came, she went off by herself and had her cubs.

Now her behavior became even more striking. She kept her three cubs isolated from humans until she was ready to display them to the Adamsons, and then led them proudly into camp. She frolicked with her human friends and taught her cubs to do likewise. White people attracted her, but she ignored Africans other than those she knew.

She was particularly delighted to meet the British publisher, William Collins, and greeted him in a fashion he will doubtless remember all his born days. He found himself embraced by her and squashed under her weight. By the time helpers arrived Elsa "had managed to clamp her paws around his neck and held his cheekbones between her teeth." There's affection for you!

Elsa's behavior, recorded in dazzling photographs as well as text, raises questions about the psychology of higher animals which Sir Julian Huxley discusses in a thought-provoking introduction. Affection for animals—as witness also the porpoises at Marineland—has evoked surprising reciprocal signs of intelligence. Elsa's conduct clearly establishes a personality resembling that of a human being.

Again and again in these pages she draws a line between her two worlds, and consciously limits her human friends to the one in which they belong.

The book ends with the cubs a year old. Then, without warning, Elsa dies of a parasitical disease, and the cubs are removed to the Serengeti National Park, where they will be safe from hunters' guns.

So ends the story of Elsa, the lioness who bridged the gulf dividing wild animals from man. In all the annals of animal behavior I have read nothing as remarkable.—J.B.

HOW DOES MAN REACT TO DISASTER?

GREAT CANADIAN DISASTERS, by Frank Rasky. Longmans Green and Company, Toronto.

How does a man react to the threat of death? This is the theme of Author Rasky's book. He tries — successfully — to illustrate the thoughts and actions of the doomed — from fear, through stoic acceptance to rebellion.

He tells of those too crazed with fear of fire in a dance hall to realize that the doors to safety open inward and many die needlessly; of the men who remained aboard the sinking "Empress of Ireland" because there were only enough boats for the women, children and aged; and of those who braved swirling flood waters again and again to save those still trapped, disregarding their own safety.

This is a book of man's greatest test—how to face death. With great skill Mr. Rasky writes of the tragic, heartwarming and sometimes humorous incidents that are the "Great Canadian Disasters."

This book is well worth reading for its heroics alone and it can be an inspiration.—T.W.P.

From the Diaries of Mackenzie King . . .

The Great Conscription Schism

In the fall of 1944, when the war in Europe looked almost as good as won, the Canadian government faced a crisis over its enlistment policy.

It seemed capable of splitting the cabinet, the ruling Liberal party, and of bringing down the government of Mackenzie King.

Now, from King's biographer, R. MacGregor Dawson, the late University of Toronto political scientist, comes another look at the crisis. Three draft chapters written by Dawson before his death in 1956 have been published in a small but illuminating book, **The Conscription Crisis of 1944**, University of Toronto Press.

Few men were better equipped to do this book than Dawson. In addition to a towering knowledge of the Canadian political scene, he had a clear and vigorous writing style and access to the previously unpublished diaries and papers of Mackenzie King.

Little has been added to the outward facts of the crisis but Dawson says King's diaries revealed him as a man passionately devoted to the ideal of Canadian unity and whose greatest fear was that the conscription battle would split Canada into hostile French and English camps as it had in 1917.

The government went into the Second World War with "conscription if necessary but not necessarily conscription" as its slogan. Until 1944 the volunteer system for overseas service seemed to work.

The late W. L. MACKENZIE KING

Then the army in Europe, backed by Defence Minister Ralston, an advocate of conscription, demanded 15,000 reinforcements. In the ensuing debate, Ralston was dismissed and replaced by Gen. A. G. L. McNaughton who tried, but failed, to make the voluntary system meet the army's needs.

Two months after the controversy started, King reversed his policy and ordered conscription. It had been a bitter, but Dawson says, a necessary fight.

It had assured Quebec that its viewpoints were not being ignored by the government, that conscription was not being rammed down its throat by an English majority but now was unavoidable.

King's diaries throw a new light on his relations with Ralston. It is evident that they parted, not in anger or bitterness, but with a good deal of sadness, the author says.

Also revealed was King's fear for military revolt. Dawson says this fear was not justified but was a final factor that made King introduce conscription.

The government's enlistment policy was, primarily, a product of its concern for the attitude of Quebec. Dawson maintains that this was right. Democracy, he says, must "extend beyond the mere limits of majority rule." CP.

'The Prima Donna Is Still with Us' . . .

Melba, the Greatest

"The prima donna is still with us—and long may she live!"

In these ringing terms Joseph Wechsberg opens his new book, **Red Plush and Black Velvet** (Little, Brown), a biography of Nellie Melba, thus making it very clear where his own heart lies. Wechsberg is in fact a lifelong opera-lover. "I didn't want to write a documentary or historical book about opera," he explained to me, "so I chose to write one about Melba, the last of opera's great prima donnas and perhaps the greatest of them all." He paused a moment, then added: "Besides, she also represents the Edwardian age, a period I deeply cherish."

By JOHN BARKHAM

Wechsberg himself is both an accomplished writer and a musician who divides his time between his native Vienna and a home in Connecticut. A regular writer for the New Yorker on musical subjects, with several books to his credit, he still leads his own amateur string quartet whenever he happens to be in Vienna.

"Why Melba, instead of, say, Patti, or Caruso, or Chaliapin?" I asked.

"Because Melba had everything," he replied. "She had beauty, a great voice, a queenly presence (kings regularly dined at her table), plus a remarkable personality. In all of these respects she surpassed her rivals—Patti, Tetrazzini, and the rest. She was, in fact, a primissima donna. Times have changed, of course, and a prima donna of the Golden Age could not exist today, not even a Melba.

"The glamor isn't there any more. Tebaldi is just a woman with a superb soprano voice. Callas comes nearest to the old prima donna tradition, but you'll notice that most of the publicity she gets is bad."

"But was Melba's voice really that good?" I persisted.

"I never heard her myself, but those who did told me repeatedly that at her best she was divine, and the only records of her that we have—although done late in her career—bear that out. Mary Garden, who sang the same roles and had no cause to like her, admitted that when Melba took a high C the sound was radiant, almost detached from the body."

I brought the conversation round to opera today, and to the "Met" in particular. Wechsberg firmly believes that the time has come for opera to be subsidized.

"It is becoming too expensive to be financed by public contributions. People should realize that the 'Met' is just as much a national institution as, say, the Metropolitan Museum."

He feels strongly about this, the more so because the United States is producing so many fine young voices. "Tucker, Peerce, London and Hines are a quartet of great artists, but there are many young singers of high promise coming up. You hear them in opera houses all over Europe, acquiring experience and building reputations for themselves. How will it look if there is no 'Met' in New York for them to graduate to when they reach the top?"

Wechsberg's next book will not be about music but about the Pavilion, the famous French restaurant in New York. The book will, in his words, be "a social history of manners built round the restaurant." Thereafter will probably come a book on chamber music, the most neglected area in the literature of music. Wechsberg is the ideal man for such a book. His series of articles on the Budapest String Quartet, written for the New Yorker last year, has already become a classic in the genre and will form the nucleus of the proposed book. As a chamber music aficionado myself, it can't come too soon for me.

MEMOIRS *of an* OLD SWEAT

Veterans of the First and Second World Wars will find many chuckles and will relive many experiences in reading Doug Smith's **Memoirs of an Old Sweat**, the pick of monthly columns Smith has written for the last 15 years for the Royal Canadian Legion's publication, **The Legionary**.

Battles with the sergeant-major, romances with the girls in England, "liberation" of wine and liquor in the advance through France and the Lowlands, poker and cribbage games, the never-quite-complete readjustment to civilian life—all these and many more facets of the soldier's non-fighting life are recounted in breezy style and in language familiar to the man in the ranks.

Forty-five of the close to 180 columns Smith wrote for **The Legionary** are reprinted in the book, published by the author's own company.

Newfoundland-born, Smith published a weekly newspaper in St. John's and worked on dailies in Calgary, Ottawa and Toronto before joining the RCAF where he served as a sergeant air gunner overseas. Later in the war he transferred to the Canadian Army and was on staff of the troops' newspaper, **The Maple Leaf**.

After demobilization Smith became a public relations officier for Dominion Command of the Legion. He is a public relations counsel in Vancouver.

On Reading

Too often we forget that reading, at least on its most rewarding level, is a reciprocal enterprise. When it is less than that it is likely to be no more than an anodyne or a means of acquiring facts. Such reading, of course, fulfills a definite need, but it is not the biggest contribution which reading can make to our lives. —J. Donald Adams.

Beauty Blends with Strange Disguises

INSECT WORLD

By JIM BRAHAN

"The first butterfly seen in summer brings good luck to him who catches it," according to an age-old superstition.

If there is any truth in this saying, Bill Steinlechner of Victoria, with his collection of more than 12,000 butterflies, should be one of the luckiest of men.

His collection has 40 different varieties, ranging from a king-sized moth of the Far East with a nine-inch wing span, having the formidable name of Attacus Atlas Linn, to a tiny butterfly with a wing spread of less than one inch named Utetheisa Pulchella. This huge moth of the collection, although large, is not extraordinarily so, for some have been caught with wings which measure 11 inches from tip to tip.

In appearance there is little difference between a moth and a butterfly. The antennae of a moth are featherlike, while the butterfly's are club shaped. The body of a butterfly is long and slender in comparison to that of a moth. Butterflies are daytime flyers who prefer the bright sunshine. This preference is so marked in some species they refuse to fly if the sunlight is blanked out by passing clouds. The moth, on the other hand, is a nocturnal insect, and few people have the opportunity to see the bright colors of many of these.

Moths and butterflies are defenceless creatures which depend entirely on the camouflage nature gives them as a means of protection.

The Kallima Inachus of Formosa is an extremely pretty butterfly with a three-inch wing spread when viewed from above. When seen from beneath, however, it looks exactly like a pair of dead leaves.

Another of these experts in the art of deception can sit with its wings folded over its back whereupon it takes on the appearance of a small sparrow. Many a bird must have passed up a tasty breakfast by mistaking this impostor for one of his own feathered cousins.

A machinist by trade, Bill Steinlechner is a keen student of nature during his leisure hours. He has a 40-gallon aquarium in his home where he studies the habits of Angel fish, Black Widows and catfish. At one time he kept an alligator which was given to him by a soldier. It was only a 12-inch reptile when he got him, but measured more than four feet in length when Steinlechner gave it to a zoo.

"Alligator" he said, "are hard to make friends with. They have needle-sharp teeth and are always vicious!"

Sometimes for relaxation he will hike along the wooded slopes of the Malahat, where on sunny afternoons, undisturbed by the noise and hubbub of the modern world, he can witness the life and death dramas which have been going on among the inhabitants of the insect world since the beginning of time.

His interest in butterflies began in his home town of Lintz, Austria, when he was 13 years of age. One of his school teachers interested the class in collecting the local butterflies which flew about the surrounding fields during the summer. Since that time Steinlechner has added many thousands to his collection.

A true butterfly collector does not mount and label a prize specimen, only to file it away to be examined on special occasions. According to Bill Steinlechner, he has studied each piece of his collection many times, and on each occasion he has seen something he has not noted previously.

Butterflies from Formosa, India, Africa, as well as North America grace his catalogues. He buys specimens from collectors in various countries, and is always hoping to hear from local collectors as well as those of other parts of the world.

BILL STEINLECHNER and some of his beautiful specimens.

"Collecting butterflies is one of the most inexpensive hobbies in the world, but it takes a great deal of time to do it properly," he says.

For the novice to begin this hobby the basic equipment includes a good net, killing bottles, tweezers, plastic envelopes, insect pins, spreading boards, plastic strips, specimen boxes, notebook and magnifying glass.

The ring of the net should measure from 12 to 15 inches in diameter, and have a 3½-foot handle. A silk or nylon net is by far the best but common cheesecloth can give good results.

A strong, wide-mouthed glass jar will do as a killing bottle. This is an indispensable piece of equipment to the butterfly collector. Carbon tetrachloride is one of the safest poisons to use to kill an insect. When using this chemical caution must be exercised because it can poison humans as well as butterflies.

Cut up some scrap rubber into tiny pieces and pack them into the bottom of the killing jar to a depth of aproximately an inch. Place a disc of heavy blotting paper, with a small hole cut in the centre, over the chopped rubber. Add the carbon tetrachloride by the use of a medicine dropper through the small opening cut in the blotting paper. The rubber will readily absorb the chemical. Next add a pad of absorbent cotton over the paper and the killing bottle is complete.

There are many methods of using the spreading boards. One method is to pin a piece of tough paper to the board, then use the tweezers to grasp the sides of the thorax of the specimen below the wing bases; apply pressure gently and the wings will spread apart. While holding the butterfly in this manner push a pin straight down through the centre of the thorax. Next pin the specimen to the board.

Hold the antennae and wings flat to the board by placing paper strips over them.

Never touch a specimen with your bare hands, and above all keep the specimen clean.

This is a fascinating hobby, but take it easy with the net. Neighbors dislike having their geraniums decapitated by an over-zealous butterfly collector who is heavy-handed.

THIS WEEK'S ANAGRAM

How is your vocabulary? There is no better or more fascinating way to improve it than by solving these anagrams each week. Add the letters in the first column to the letters in the second column and rearrange the letters so as to form a new word. EXAMPLE: FEND plus SEE equals??? ANSWER: DEFENSE. Can you solve the following anagrams?

(1)	INTO	PLUS	NAME	EQUALS	???
(2)	RACA	"	CUTE	"	"
(3)	DUPE	"	SEAR	"	"
(4)	MICE	"	DINE	"	"
(5)	TEND	"	LORE	"	"

Anagram answers on Page 3